

Ballets de la mort malade page	1
Ballet d'alcidiane page	17
Ballet de la Taille page	79
Ballet de Xercès page	97

Ballet

Mairie de TOULOUSE
2^{me} Division
COMPTABILITÉ

60

De l'Amour malade.

Ouverture.

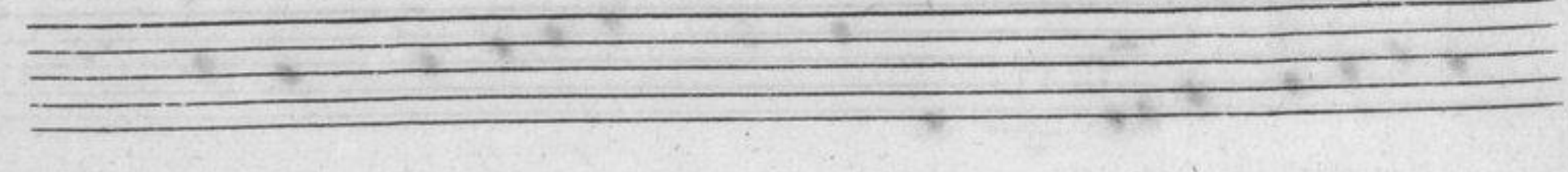
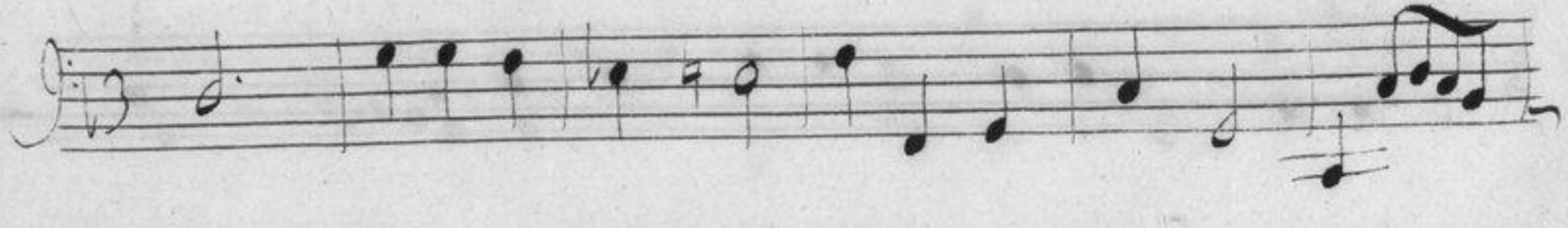
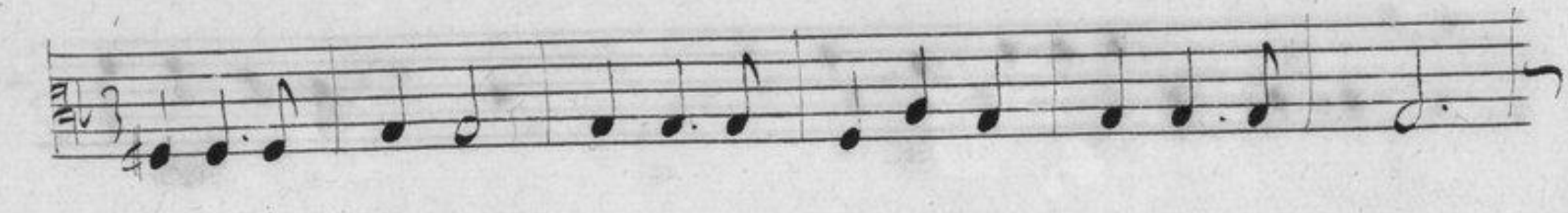
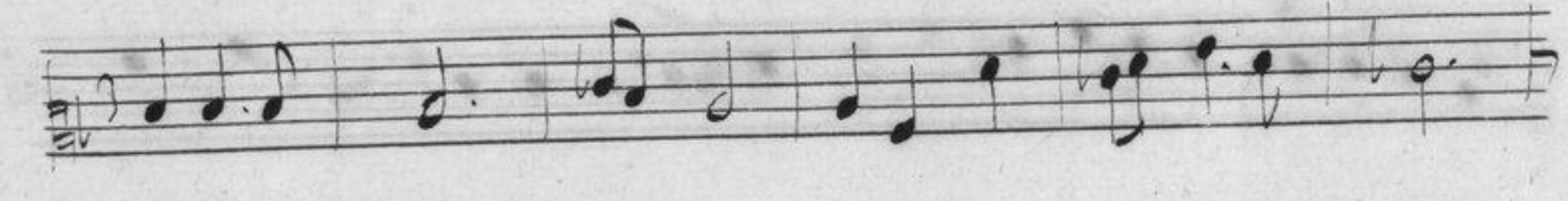
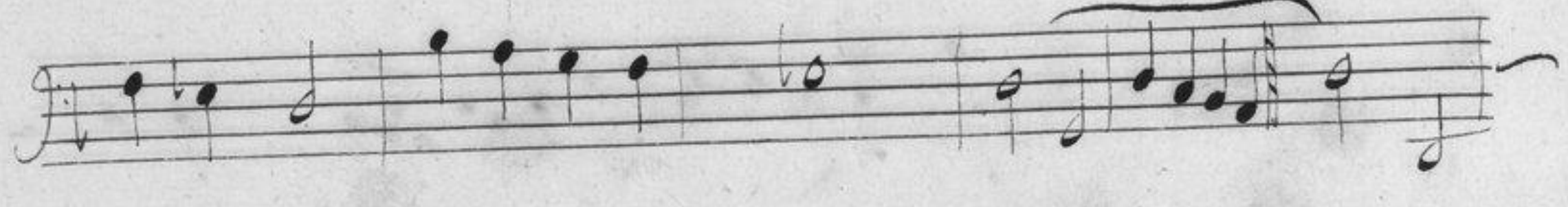
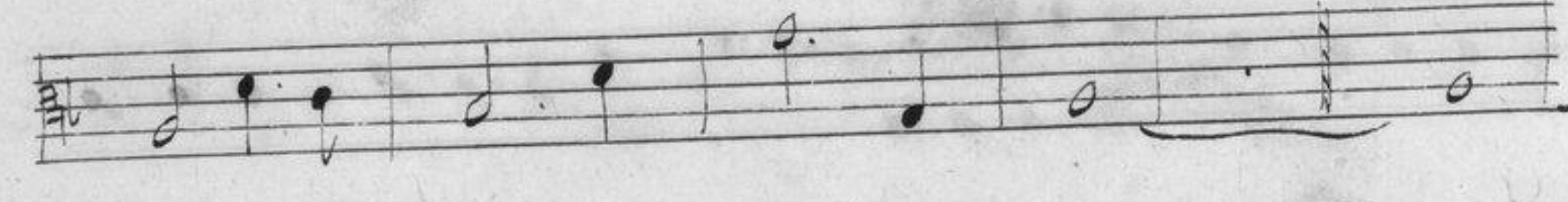

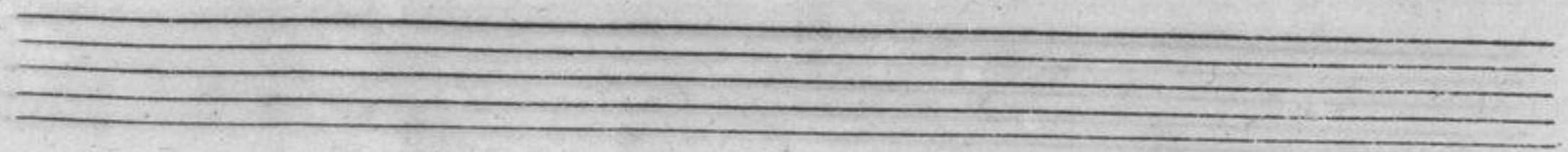
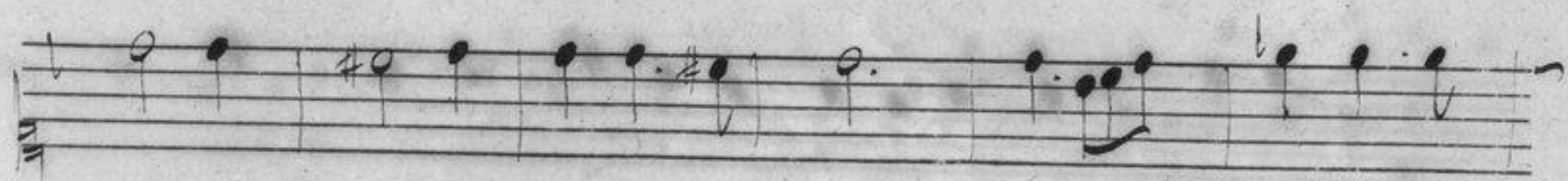
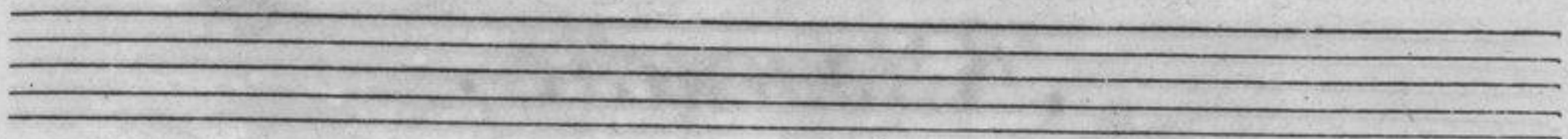
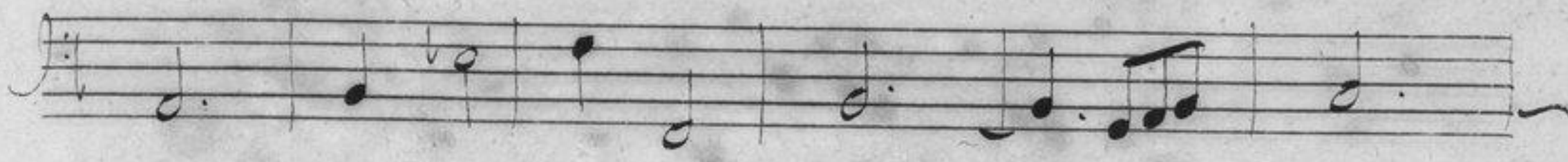

Ritournelle.

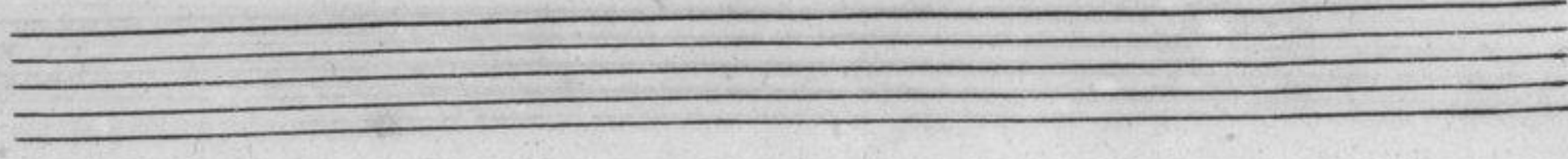
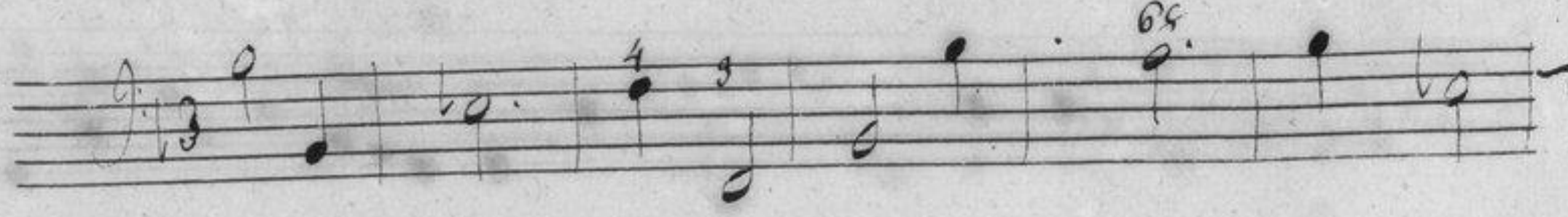

Two empty musical staves.

Two empty musical staves.

Ritournelle.

Four empty musical staves, consisting of five-line systems, located at the bottom of the page.

Prelude.

Queles Satoux sont importune,

Et quel malheur et quel malheur d'etre reduit

te à la mercy de ses tyrans communde;

Empty musical staff.

III
Qu'il coûte cher de les avoir soumis de les

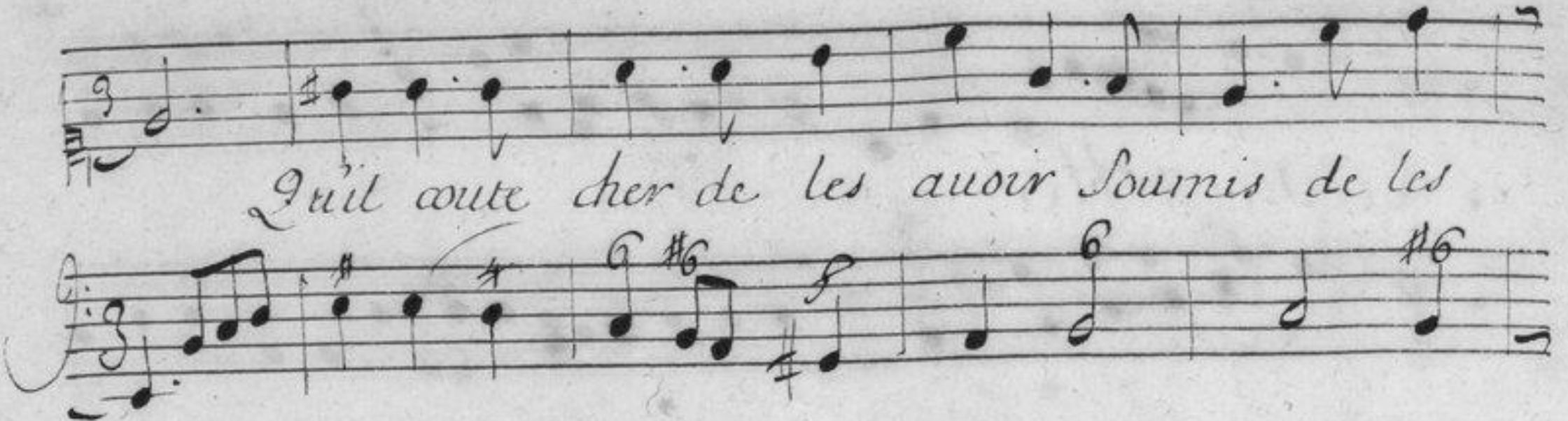

avoir soumis, puisqu'on a toujours à sa sui -

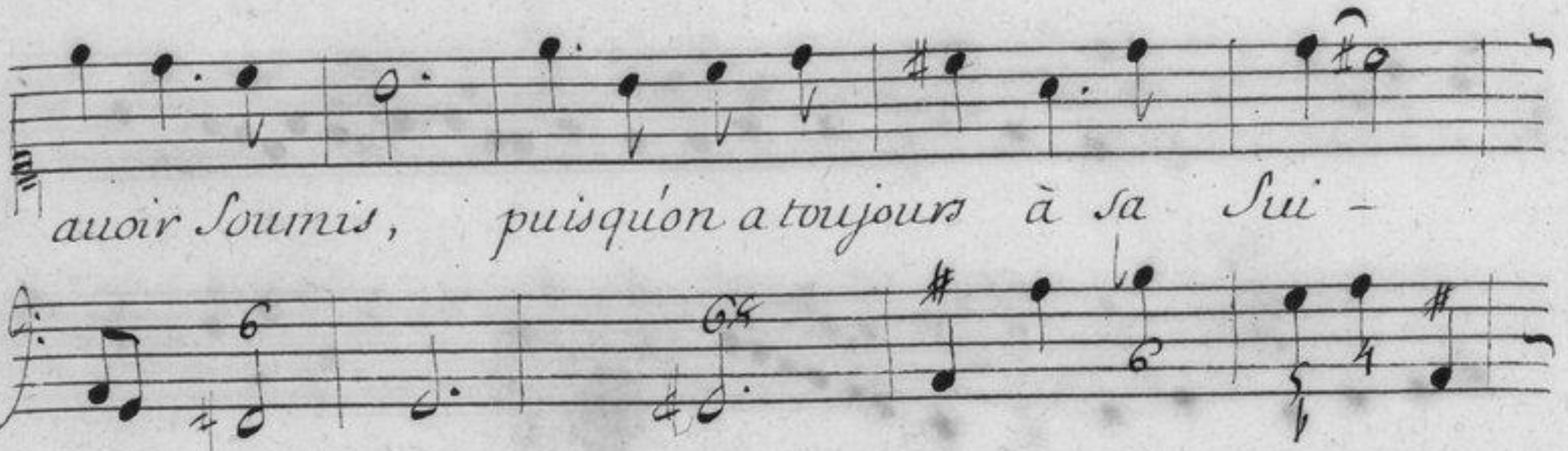

te des amans faits comme des enne - mitez,

des amans faits comme des ennemitez, comme

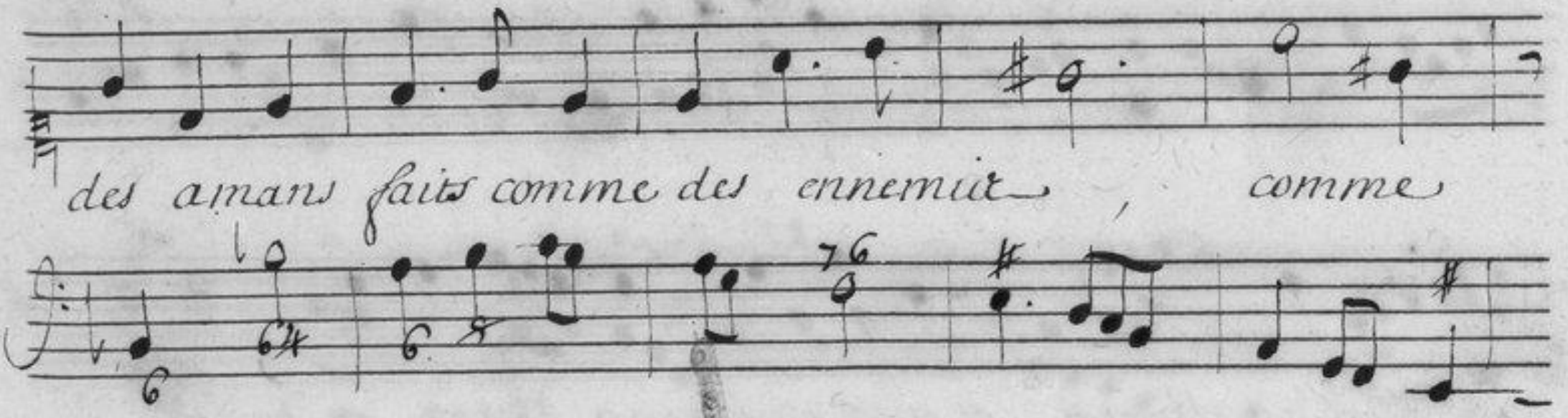

des ennemitez.

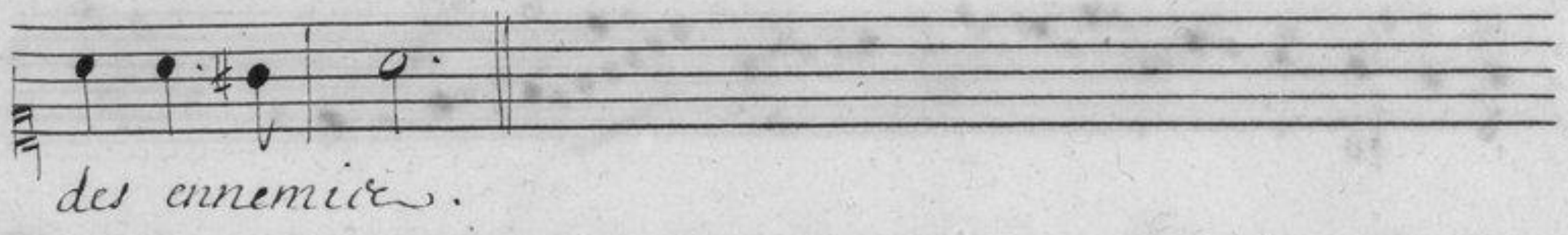

Ritournelle.

Allegro
E che sa rebbé a

Allegro
mor sen za coquette, Eché sarebbe a

Allegro
mor Senza senza cochet - - - te Sen - -

Allegro
za cochet - te. foco

Allegro
primo d'ardor arco senza sa - et - te,

Allegro
foco primo d'ardor arco senza sa et - te. E che &c.

Piu forza alris petto men prouoca affetto ho -

nesta bellezza honesta bellezza mortal perte ina -

more mortal perte in amore e la Sa

gierz - za, o la Sagiez - za.

Mortal perte in amore e la Sa giezza,

e la -- Sa - Sa giez za.

Air pour un Docteur,

portant une tête d'âne.

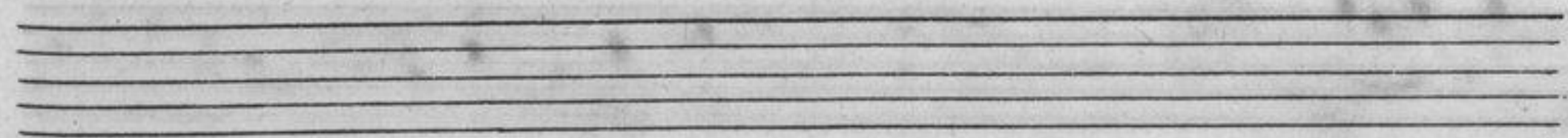

Air pour Scaramouche.

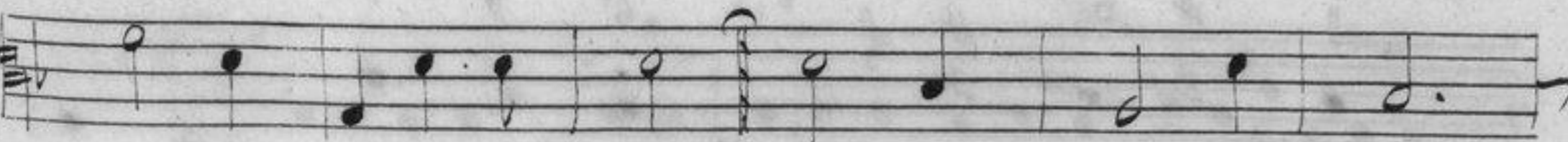
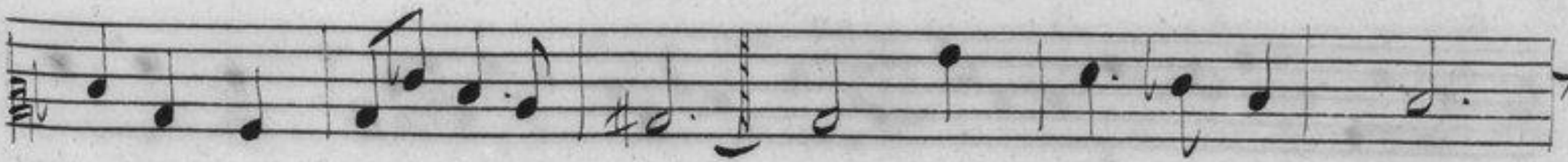
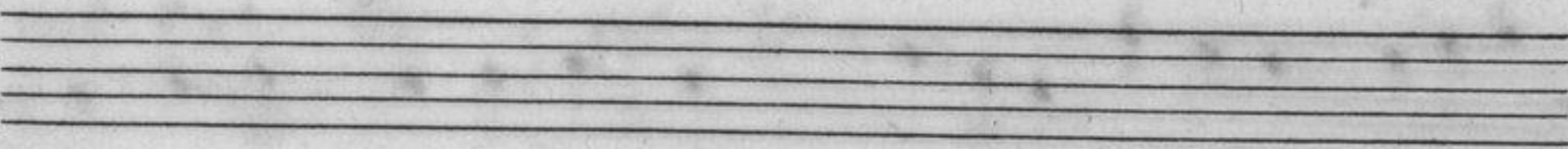
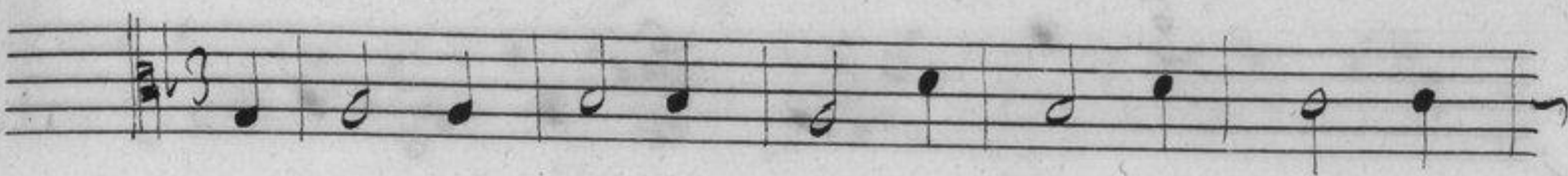
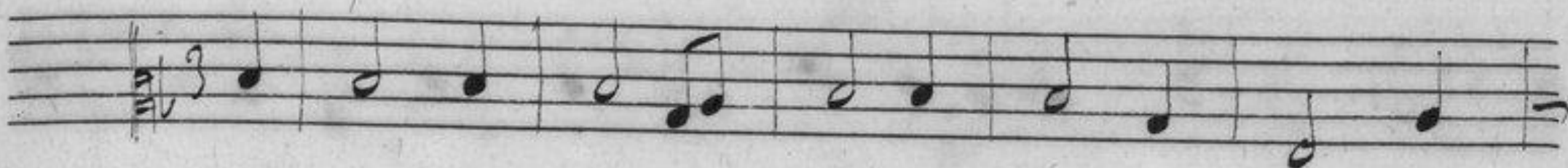
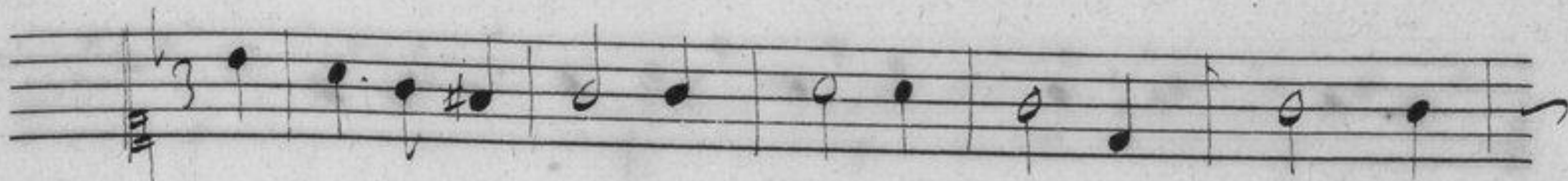

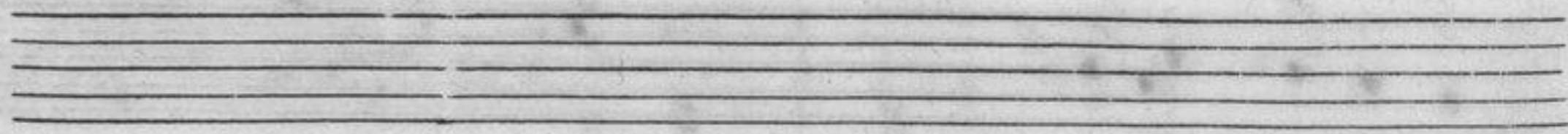
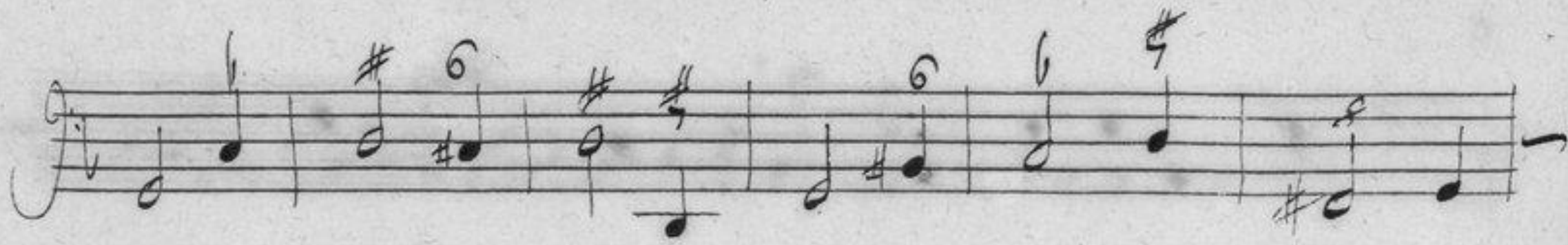
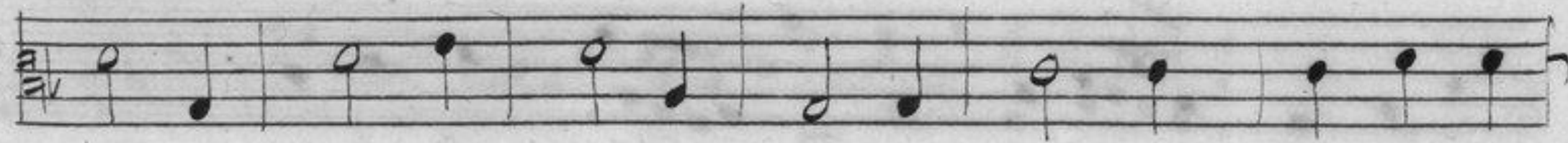
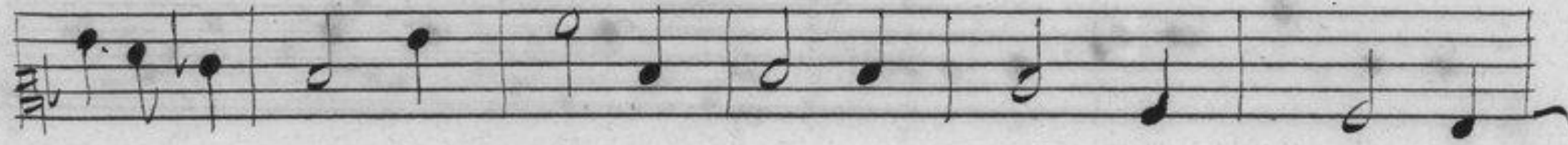
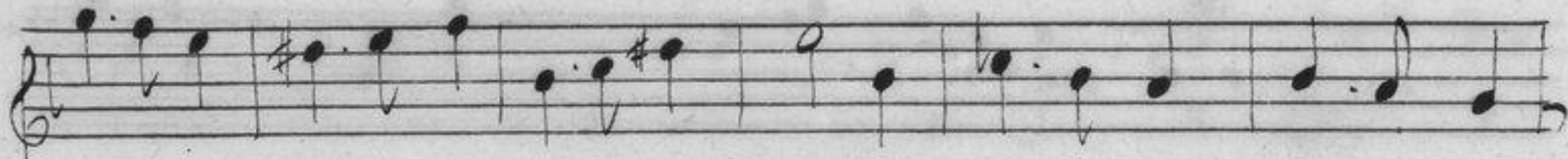
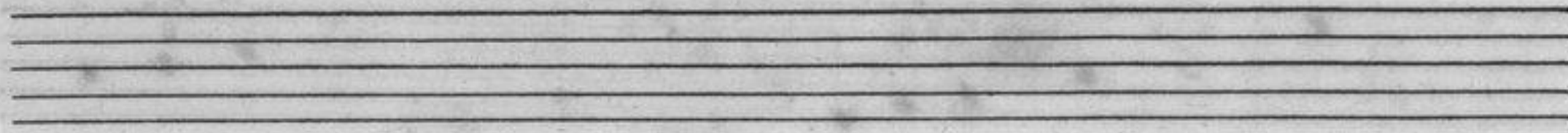
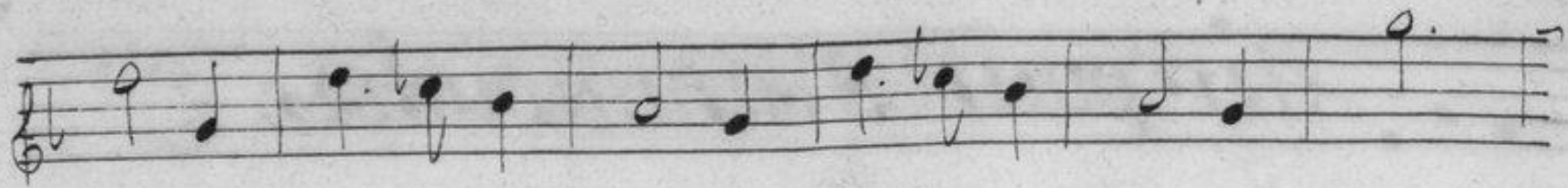

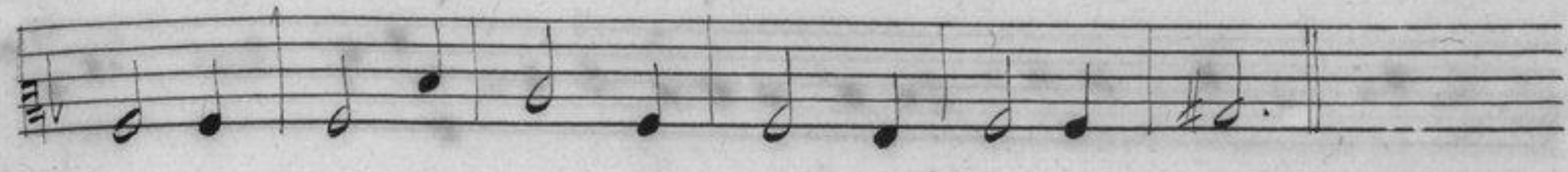

Ritournelle.

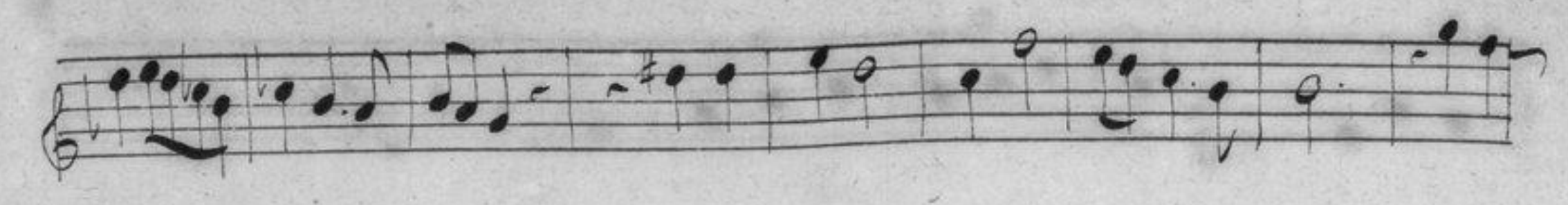

Air,

pour Jean Doucet & Son frere.

Air pour les Mêmes.

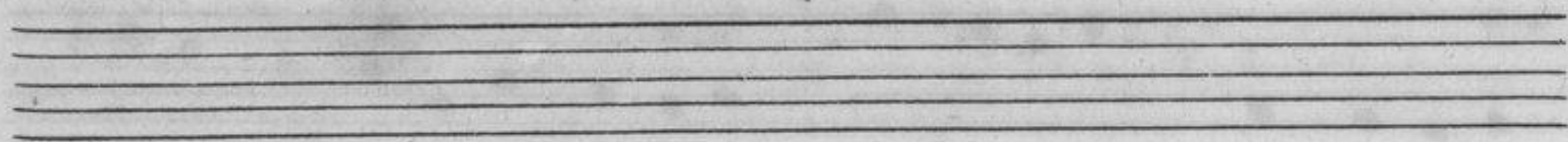
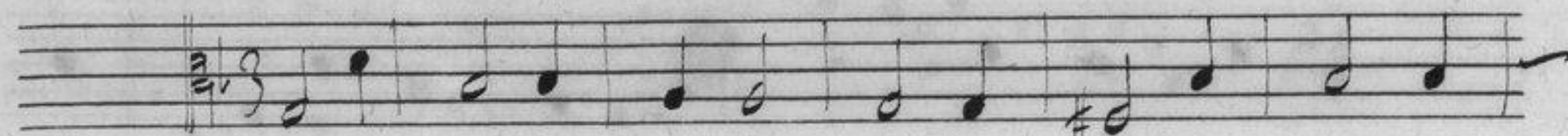
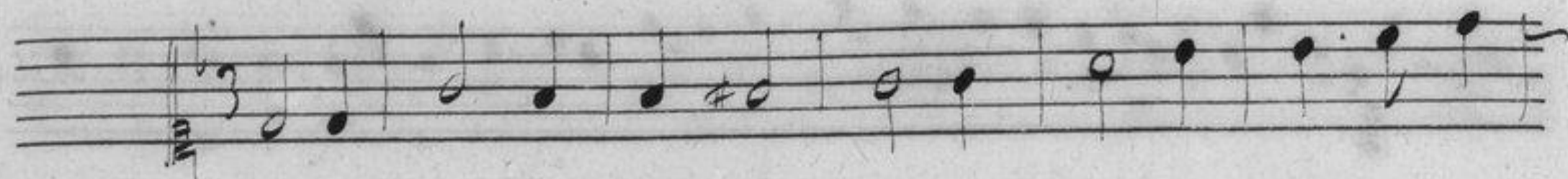

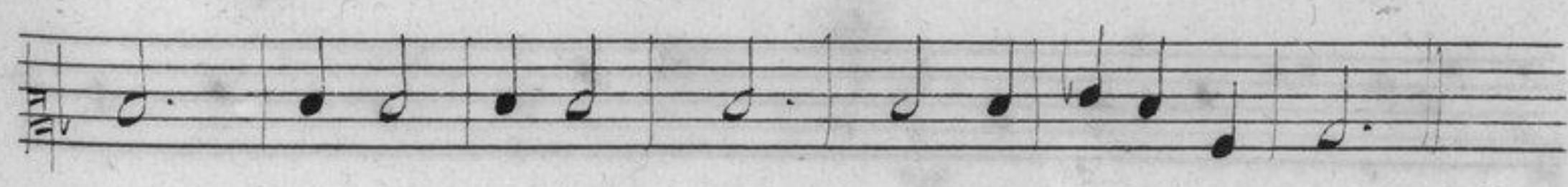
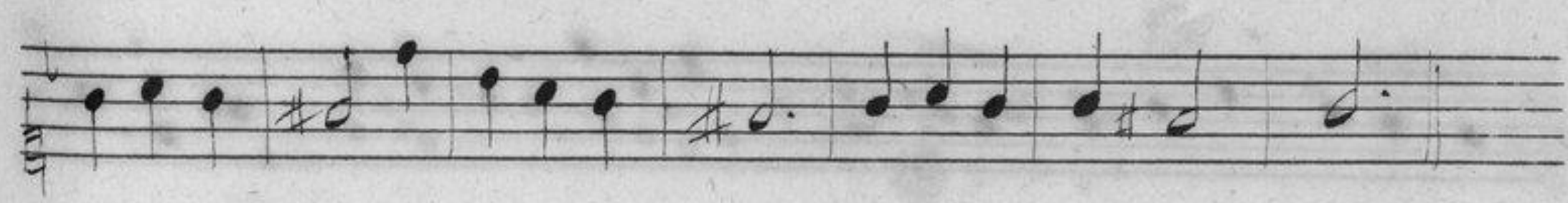
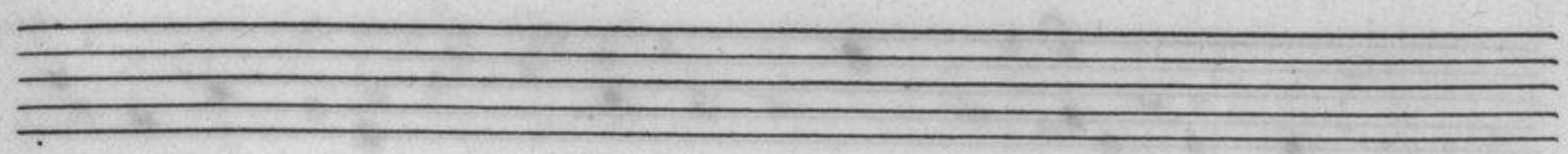

Un Concert Champêtre.

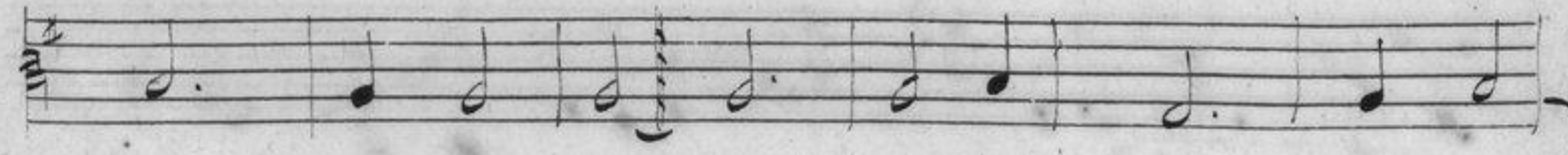
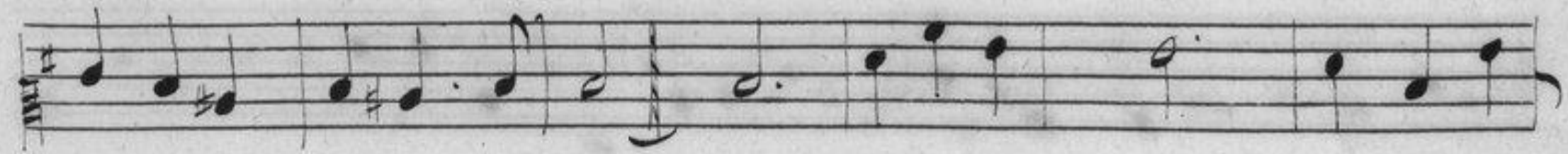
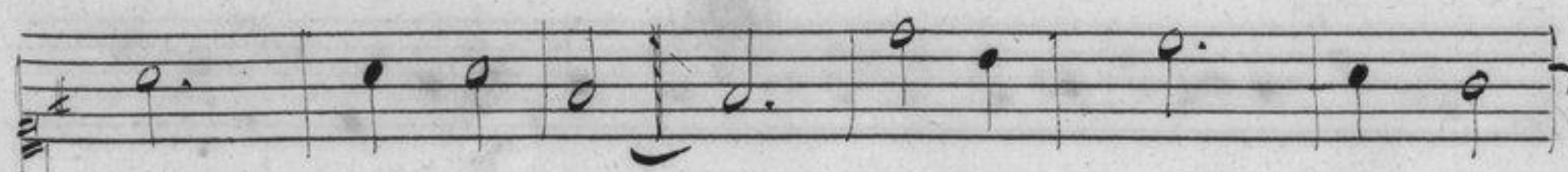
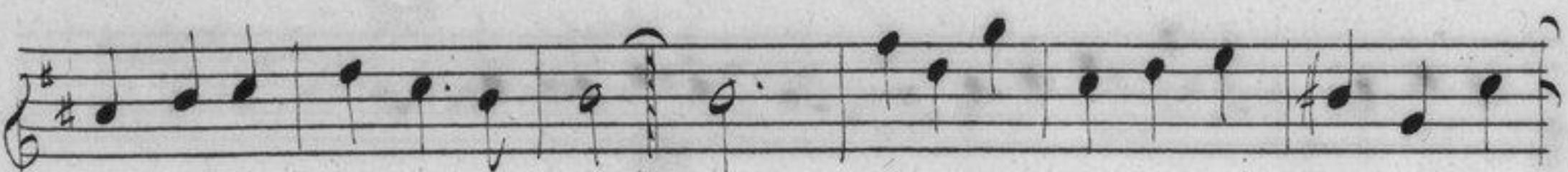
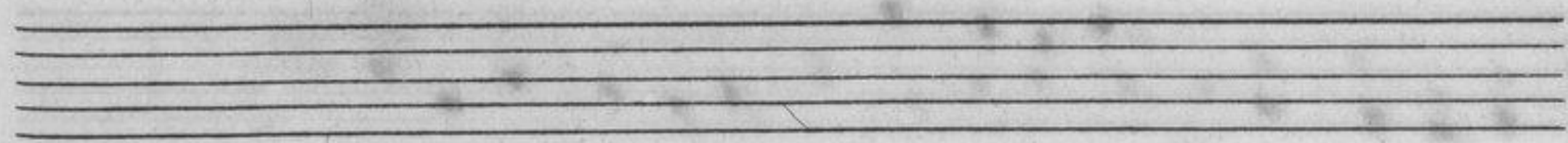
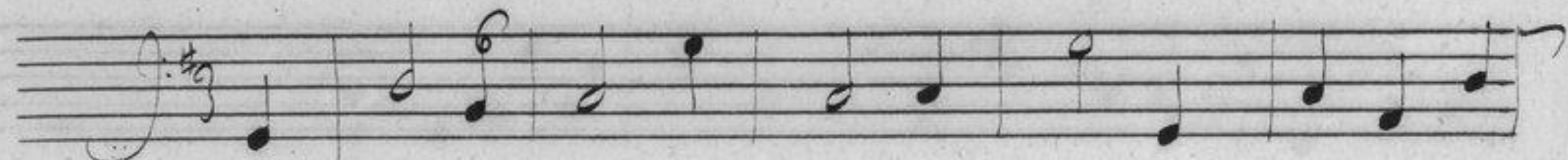
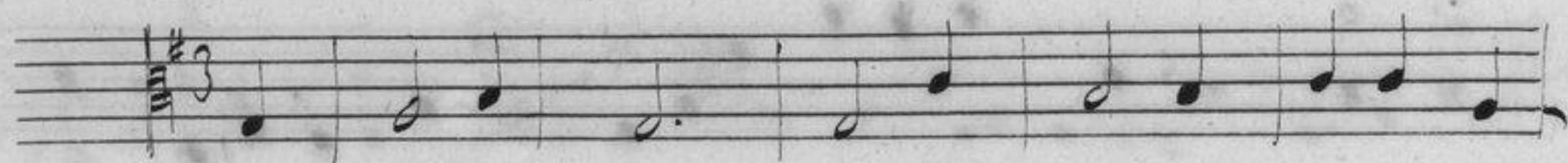
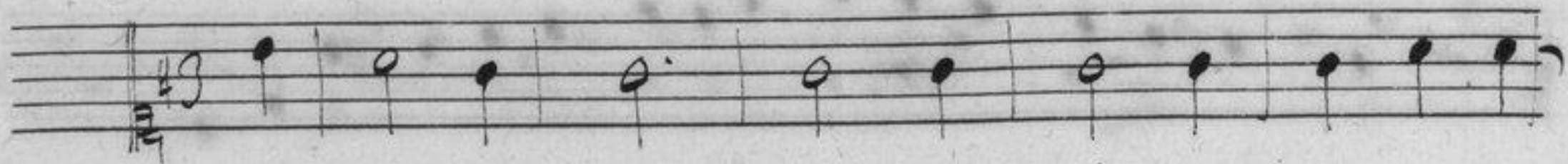

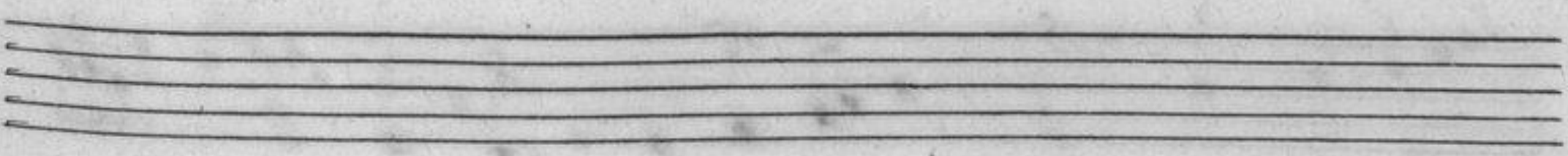
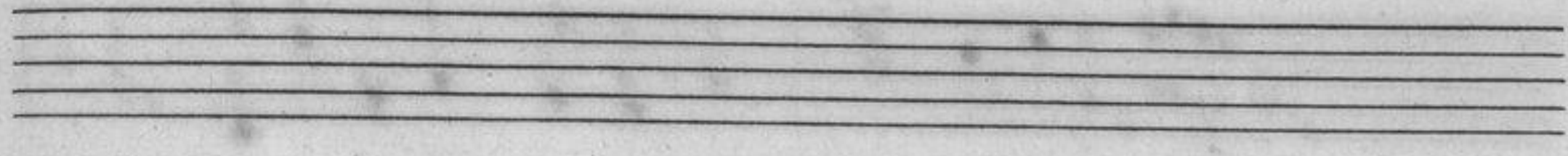
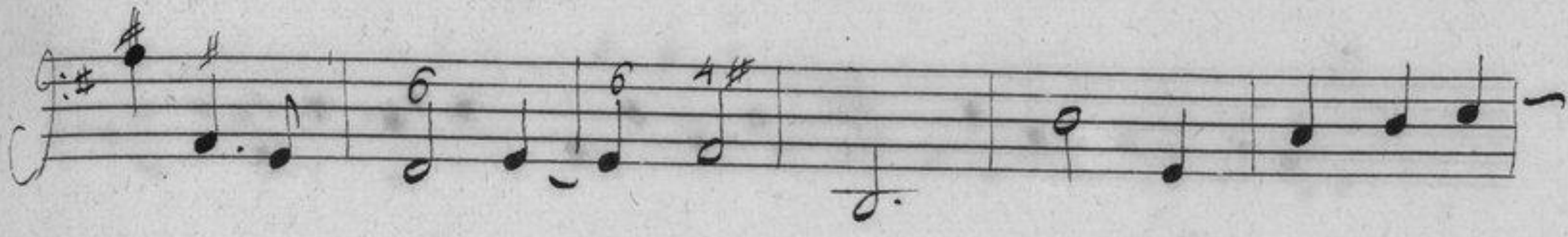
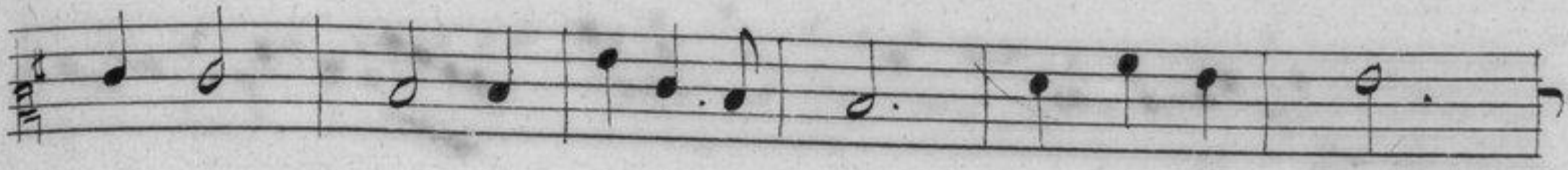
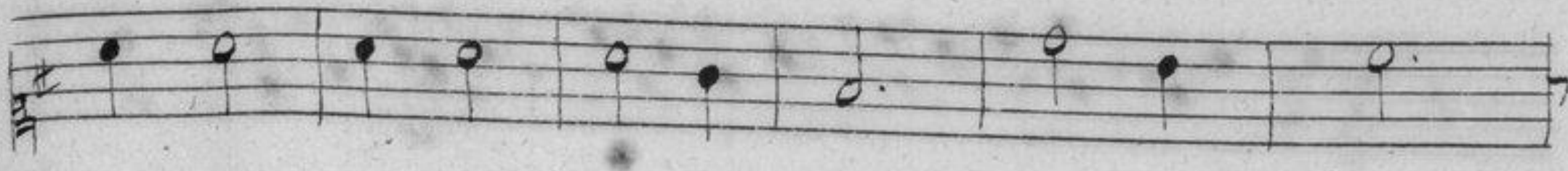
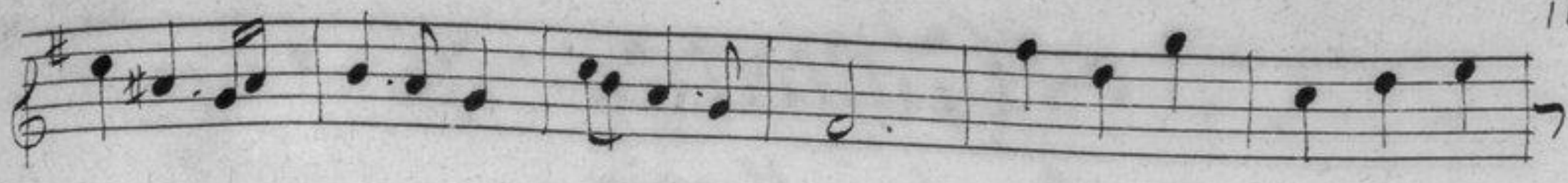

Gauche,

Pour les Naviex.

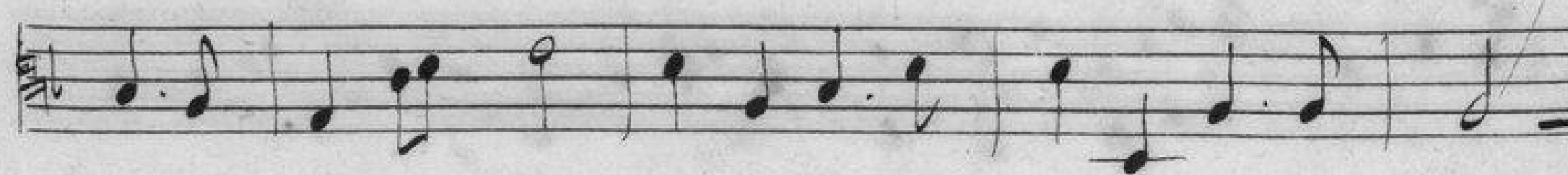
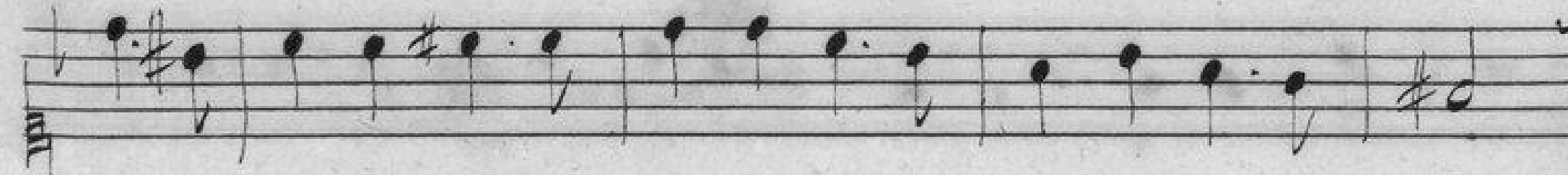
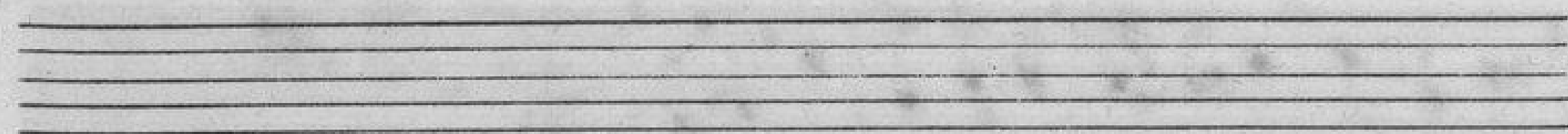
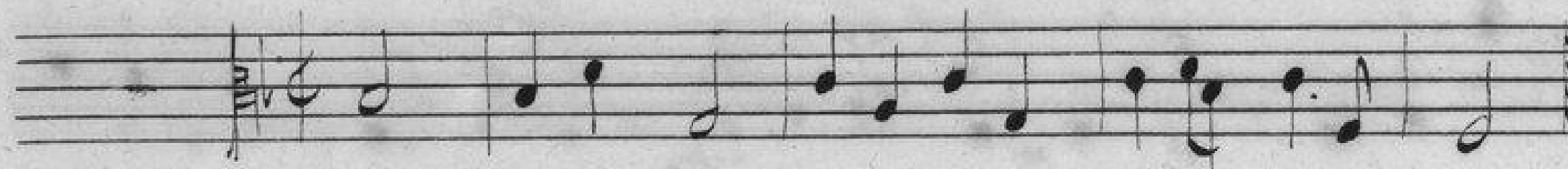
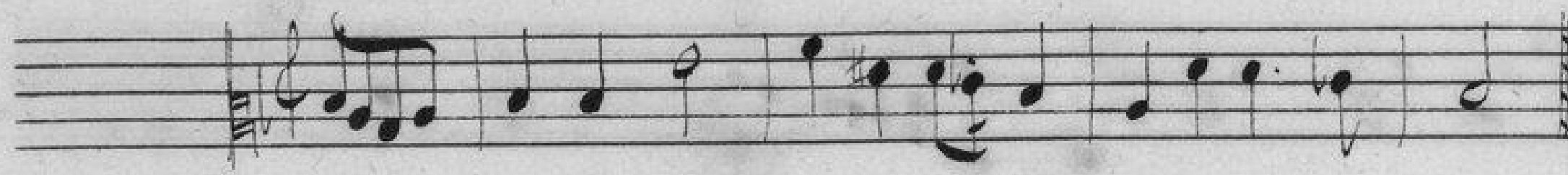

Sarabande.

Pour les Pere et Mere du Marié.

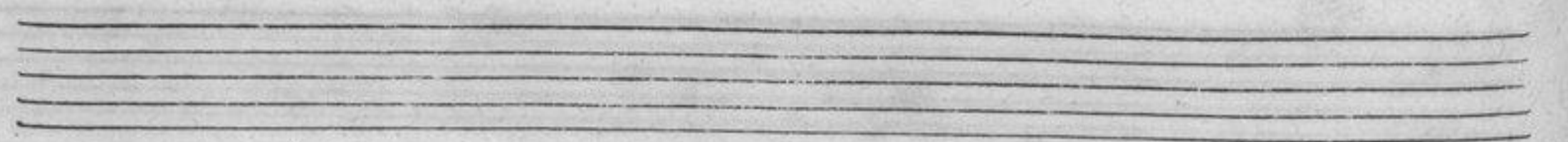
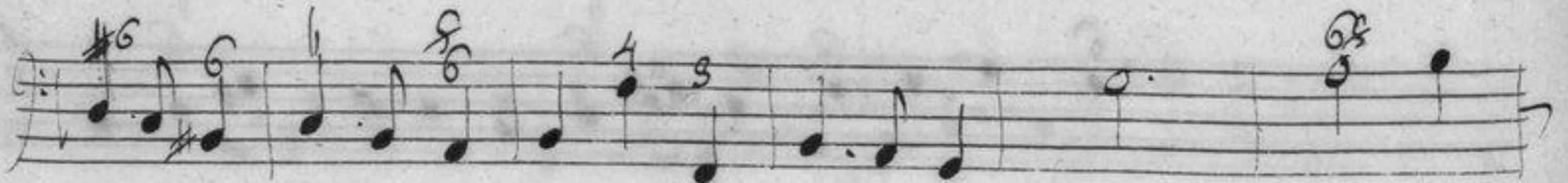
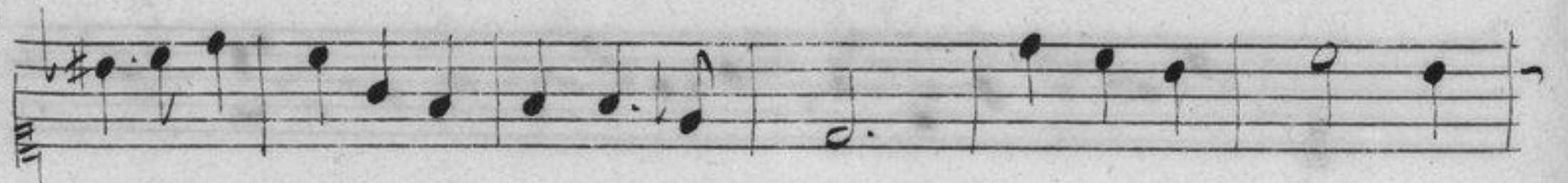
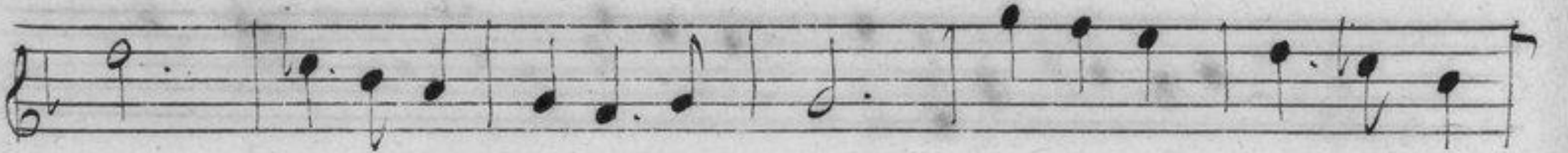
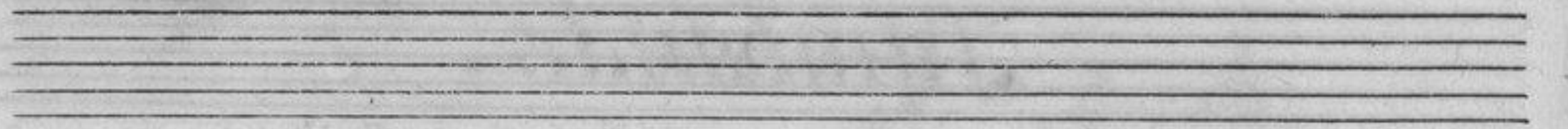
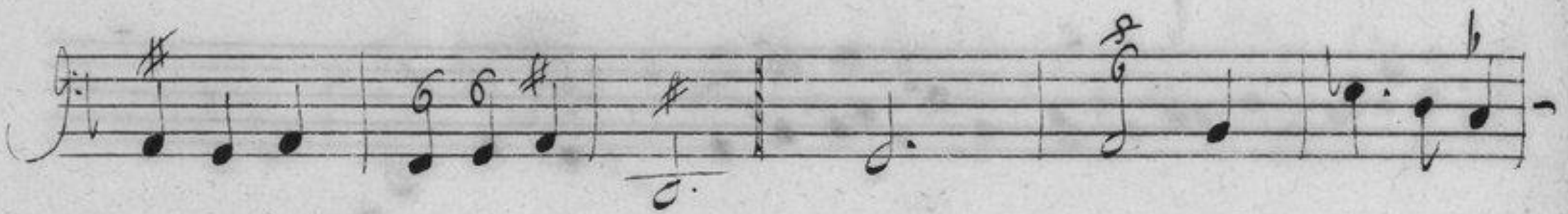
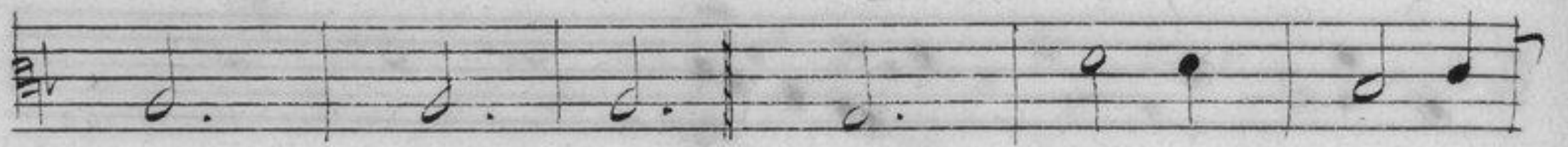

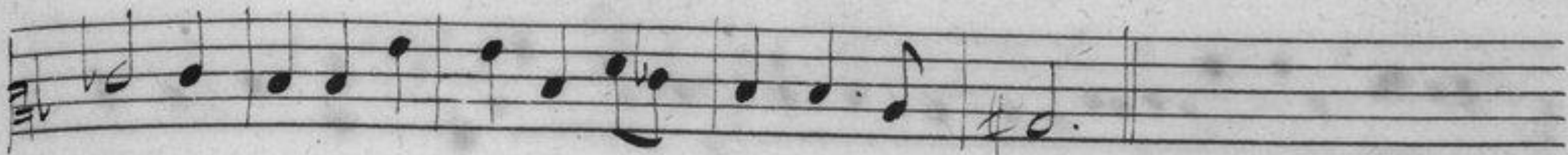

Gaulette.

Pour les parens de la Mariée.

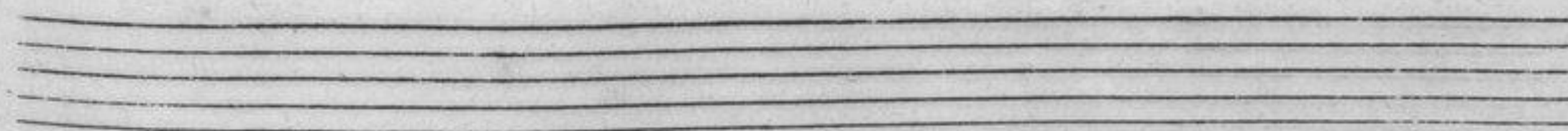
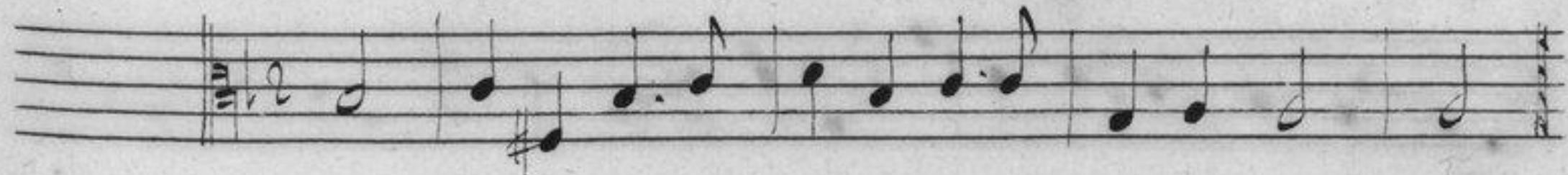
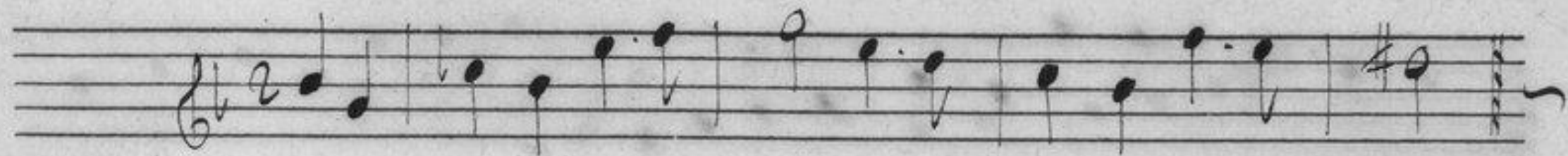

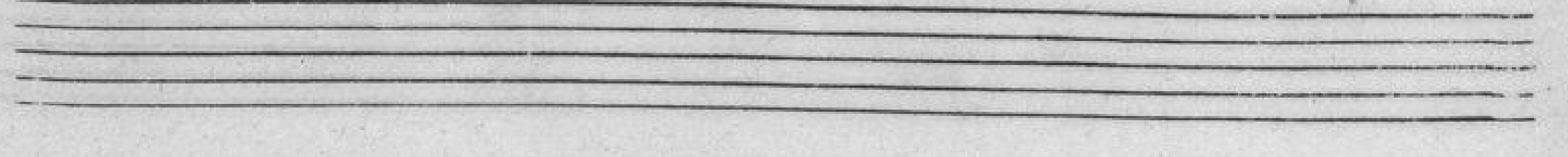
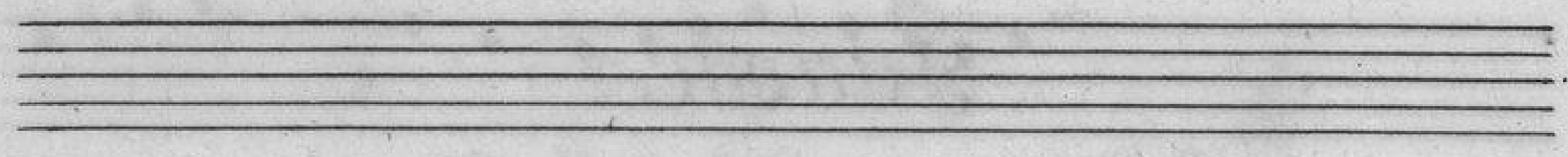

2.^e Air pour les Mêmes.

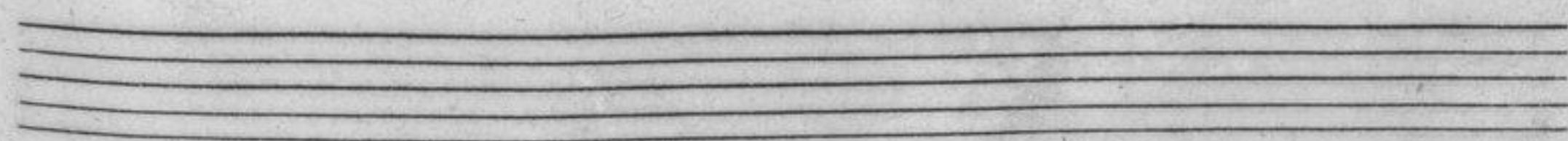
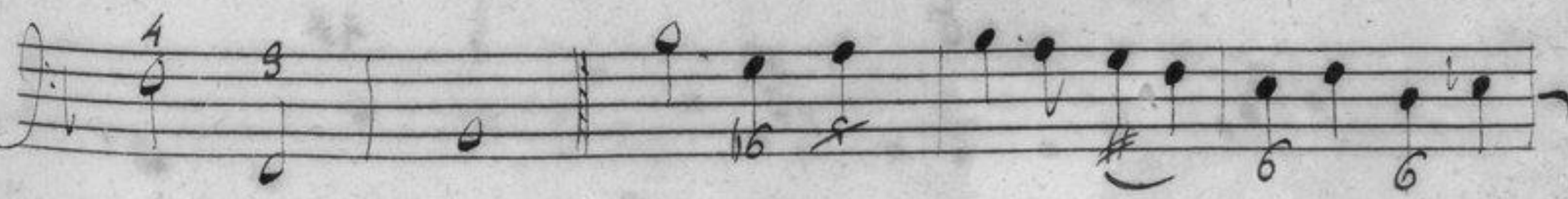
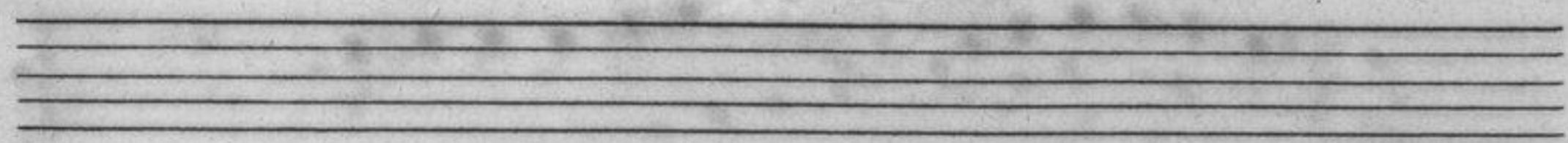

Gaillarde

pour les parens et amis des Mariex

Two empty musical staves at the bottom of the page, consisting of five lines each.

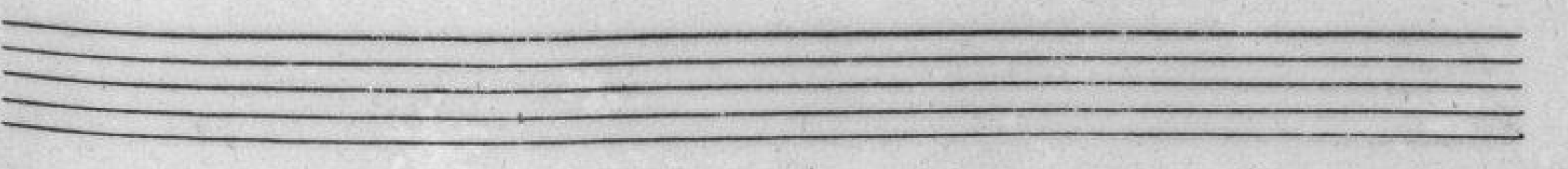
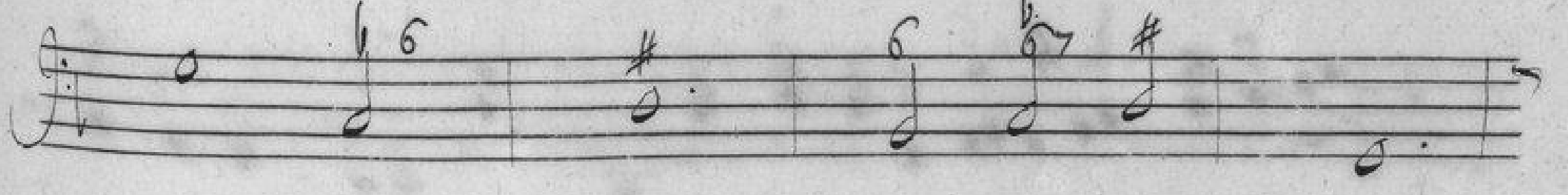
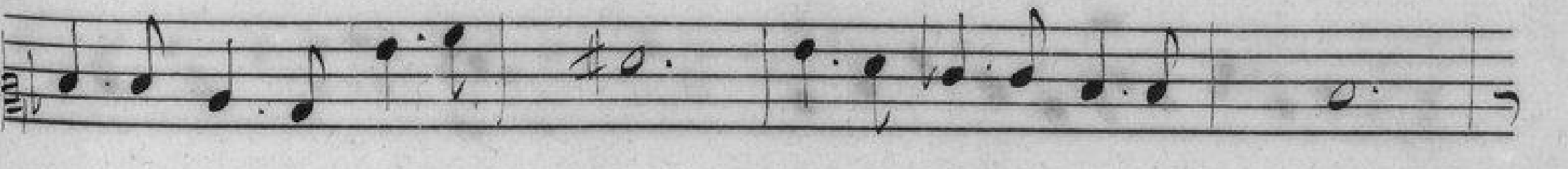
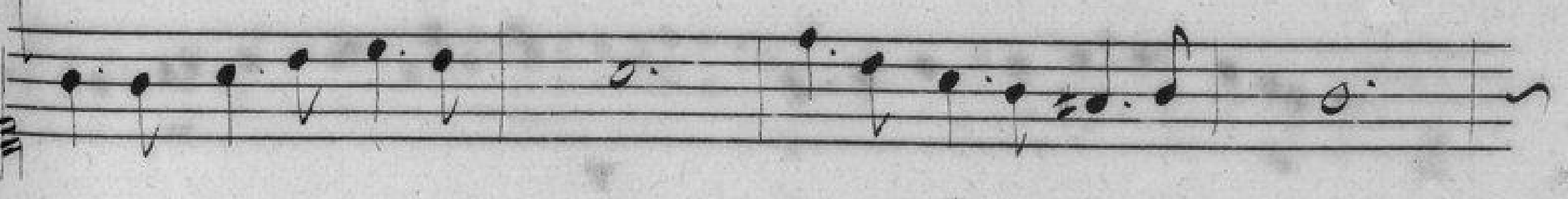
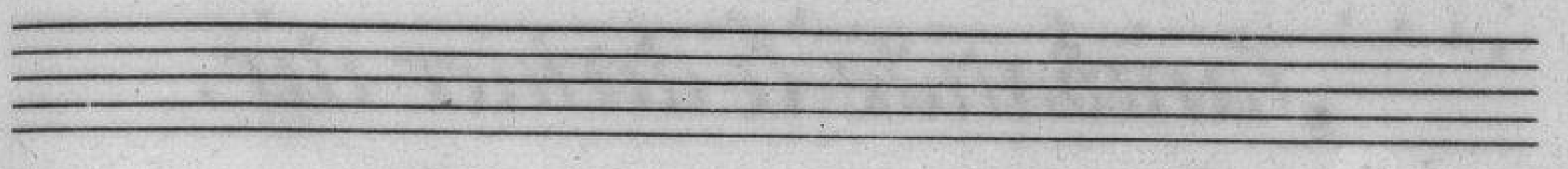
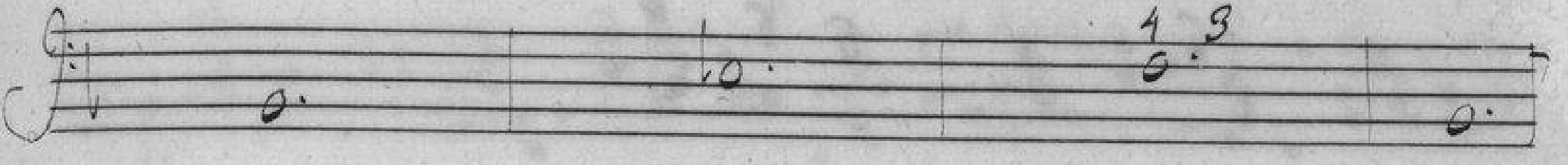
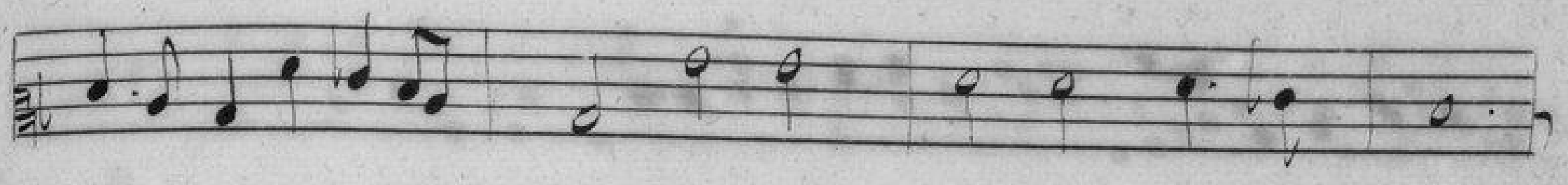
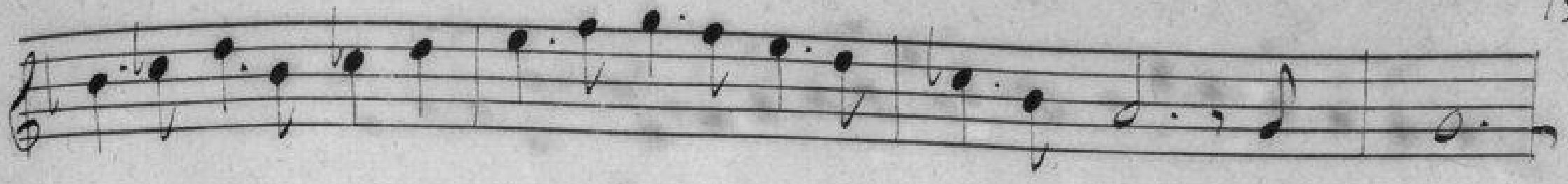

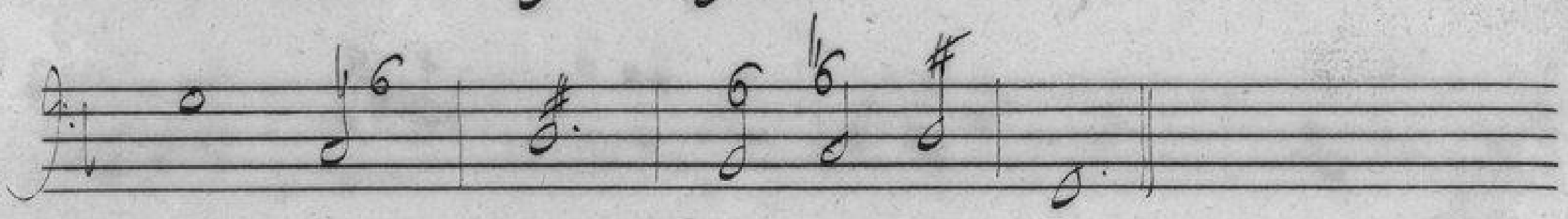

Sarabande & dernier Air.

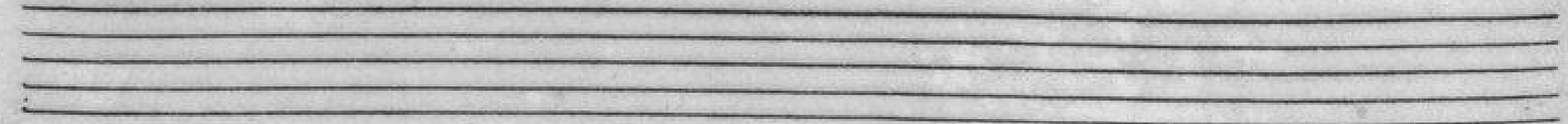
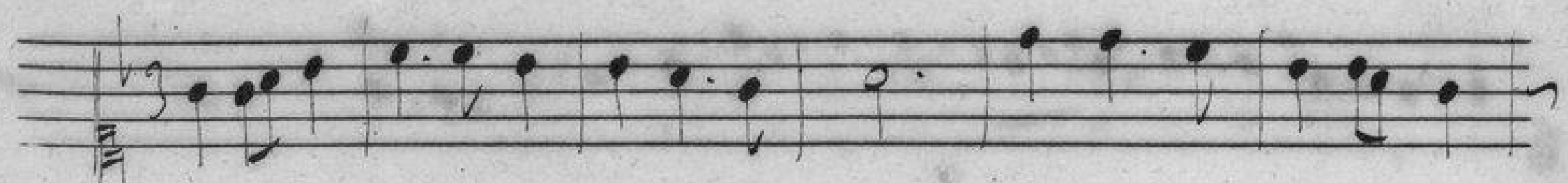

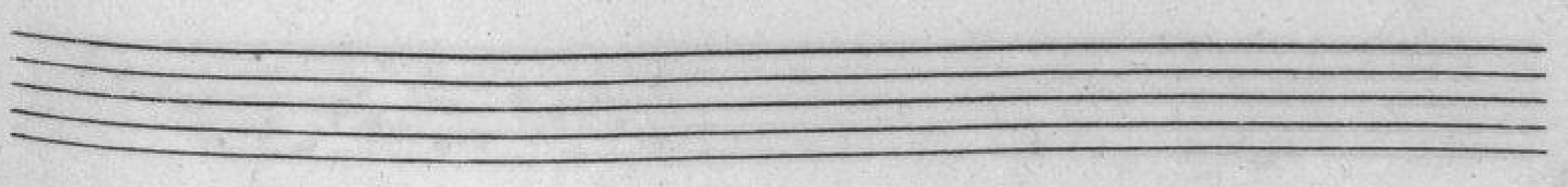
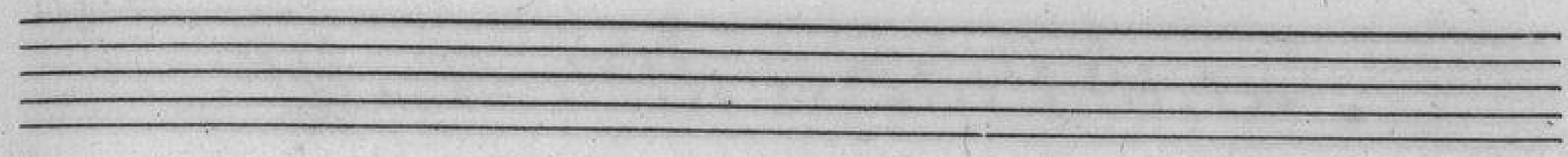
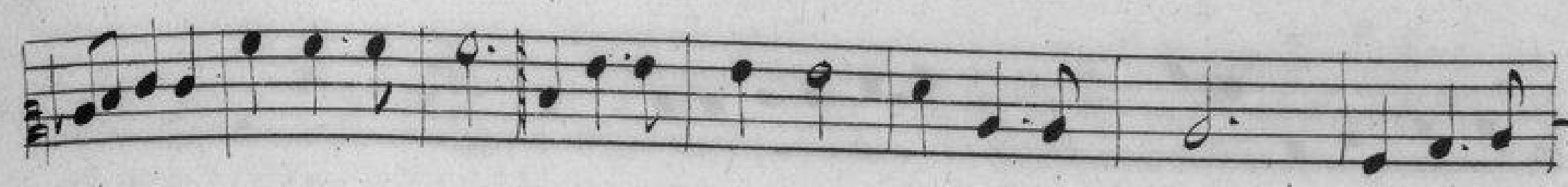
