

CLARINETTO "B" II

P. HINDEMITH

KONZERT

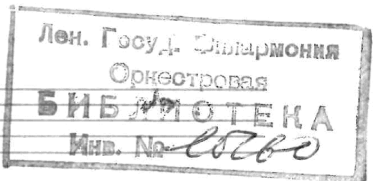

für Horn und Orchester

Moderately fast (♩ = 88-92). I.

2

Cl. I.

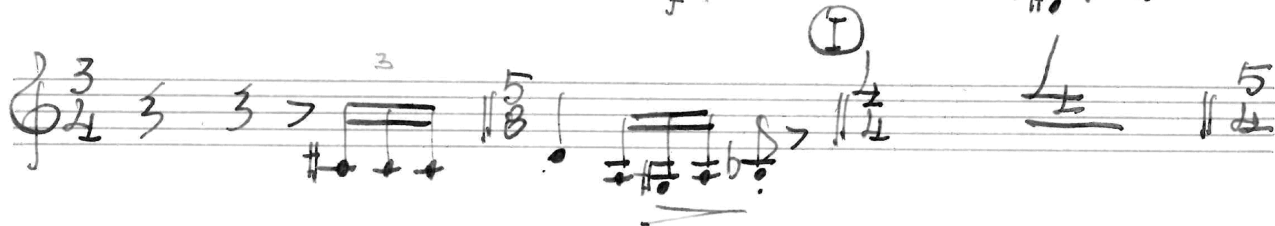
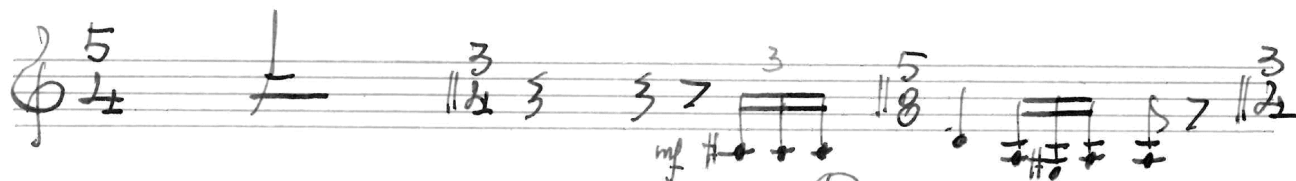
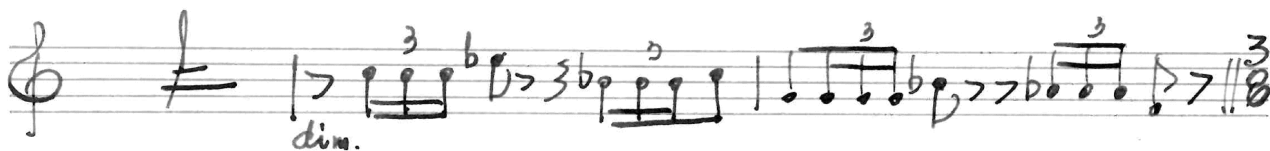

V.S.

4

Very fast (♩=150)

Section III

Very slow (♩ = 56)

6 (A)

Moderately fast (♩ = 72)

(B)

(D)

ob. I.

(E)

(F)

cl. I.

(G)

Cl. II. 7

Fast (♩ = 132)

V.S.

Two empty musical staves at the bottom of the page.

10

Op. II.

Fine