

НВ II

2935

980506

O B O E II.

D. Weiß Engl. Tänze I. Samml.

⑤

BAR O E II

THE NATIONAL ARCHIVES

No. 1.

Oboe II.

2. 57

Forte.

Piano.

Forte.

Pianiss.

Forte.

No. 2.

Oboe II.

Forte. *Piano.* *Rinforz.*

No. 5.

Oboe II.

Forte.

Piano crescendo il Forte.

No. 6.

Oboe II.

Majeur.

Rinforz.

Forte.

Piano.

Mineur.

Fortiss. Rinforz. 1

Fortiss. 2

No. 7.

Oboe II.

Fortiss. *Forte.* *Piano.*

2 3 2

No. 8.

Forte. *Forte.* *Piano.* *Forte.*

2 2

No. 9.

Oboe II.

Majeur. *Fortiss.*

Mineur. *Sempre Piano.*

No. 10.

Oboe II.

Majeur.

Fort. Pian.

Mineur.

Rinforz.

No. 11.

Oboe II.

No. 12.

Oboe II.

Forte.

Forte. Piano. Forte. Piano.

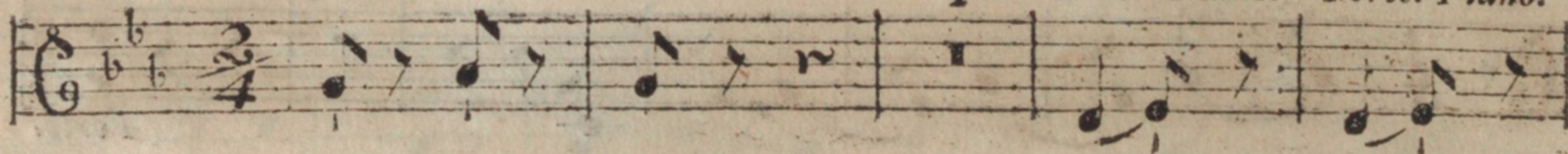

Pianiss.

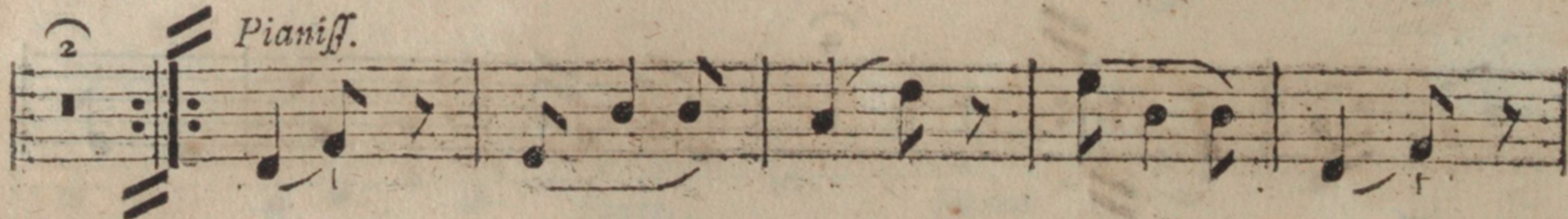

Fortiss.

Fine.

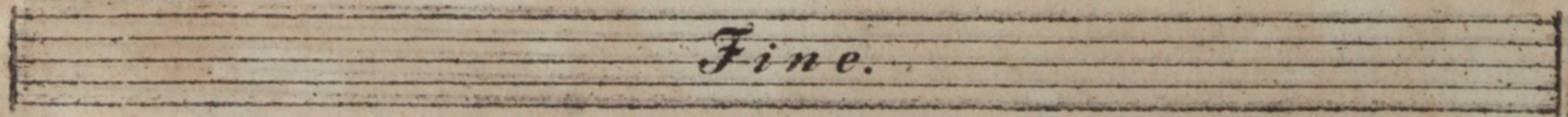

O B O E II.

D. Weiß Engl. Tänze II. Samml.

§

O B O F II

THE NEW YORK PUBLIC LIBRARY

No. 13.

Oboe II.

Majeur.

Mezzo Forte.

crescendo

il

Forte.

Piano.

Mineur.

Sempre piano.

Forte.

Piano.

Forte.

No. 14.

Oboe II.

Mezzo Forte.

Forte.

Forte.

Forte.

No. 15.

Oboe II.

Forte.

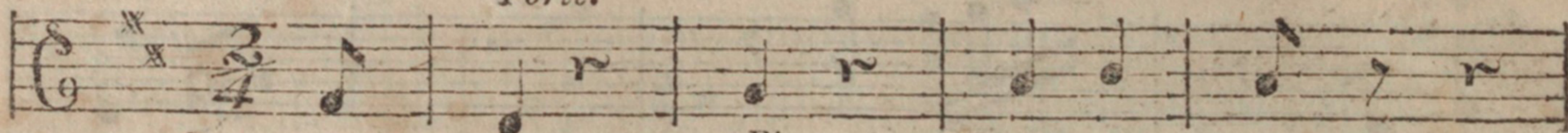

Piano.

Pianiss.

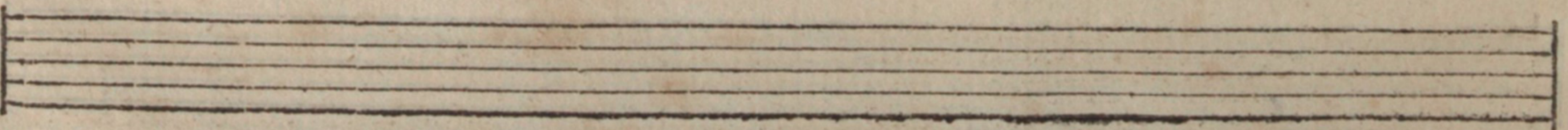
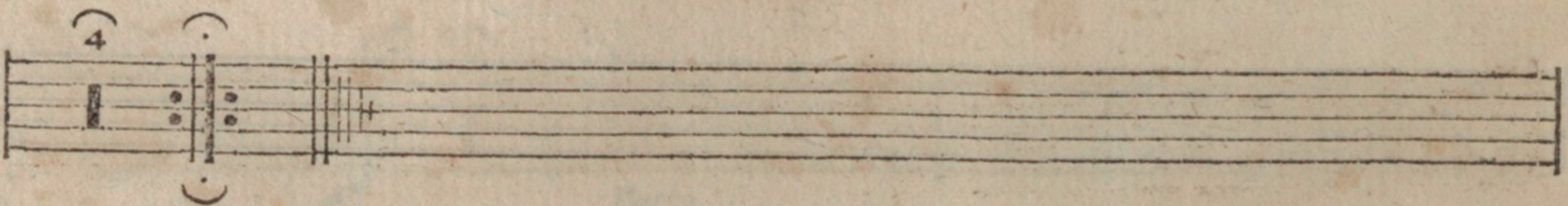

No. 16.

Oboe II.

Forte. *Piano.*

Piano. *Forte.*

Piano.

No. 17.

Oboe II.

Majeur.

Forte.

Poco Piano.

Pianiss.

Pianiss.

Oboe II.

Mineur.

Sempre piano.

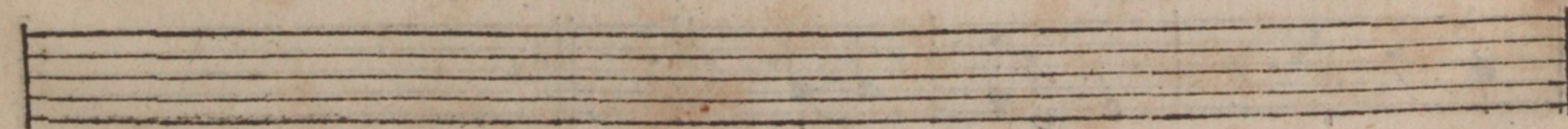
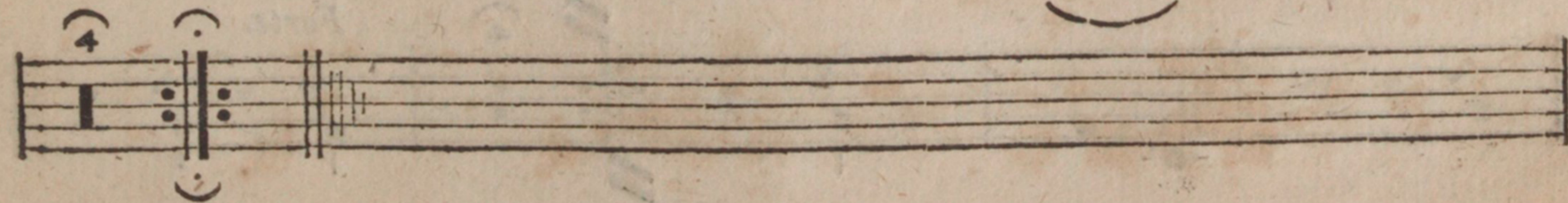

No. 18.

Oboe II.

Forte. *Piano.* *Forte. Piano.*

Forte. Piano. *Piano.* *Forte.*

Forte.

No. 19.

Oboe II.

Piano. Pianiss. Forte.

Piano. Pianiss. Forte.

No. 20.

Oboe II.

Forte.

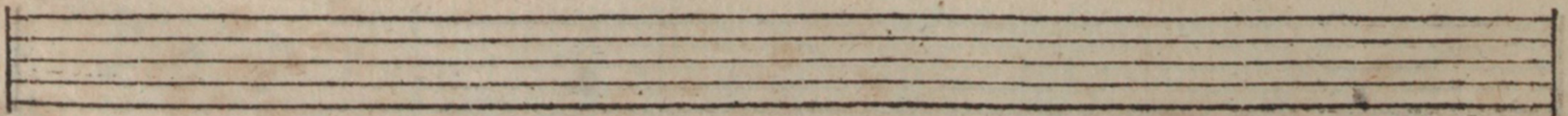
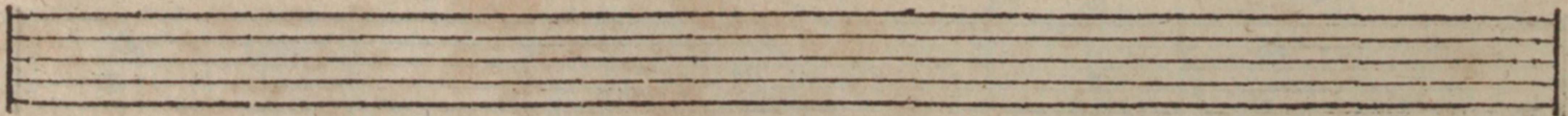

No. 21.

Oboe II.

Majeur.

Forte.

Piano.

$\overset{2}{\curvearrowright}$

Forte.

Piano.

Piano.

$\overset{2}{\curvearrowright}$

Forte.

Piano.

$\overset{2}{\curvearrowright}$

Mineur.

Rinforz.

Piano.

Rinforz.

Pianiss.

Fortiss.

$\overset{2}{\curvearrowright}$

No. 22.

Oboe II.

Rinforz.

Pianiss.

No. 23.

Oboe II.

Forte. *decrescendo.* *Piano.*

Fortiss.

No. 24.

Oboe II.

