

V II

2935

990506

*V I O L I N O    I I .*

*D. Weiß Engl. Tänze I. Samml.*

8

V I O L I N O I I .

20

D. W. H. Eng. T. 1. 2. 3. 4. 5. 6. 7. 8. 9. 10.

No. 1.

Violino II.

No. 1

*Forte.* *Piano.* *Forte.*

*Piano.* *Forte.*

*moll.* *Piano.* *Forte.*

No. 3.

Violino II.

A. 01A

*Piano crescendo il Forte.*

*Piano*

*crescendo il Forte.*

*Piano.*

*Poco Piano.*

*Poco Piano.*

*Forte.*

*Piano.*

*Pianiss.*

No. 4.

Violino II.

No. 4.

*Forte.*

*Piano.*

*Piano.*

*Fortiss.*

No. 5.

Violino II.

No. 5.  
Violino II.

*Forte.*

*Piano crescendo il Forte.*

*Piano crescendo il*

*Forte.*

A single empty musical staff at the bottom of the page, consisting of five horizontal lines.

No. 6.

Violino II.

Majeur.

Rinforz.

Forte.

Piano.

Rinforz.

Forte.

Pianiss.

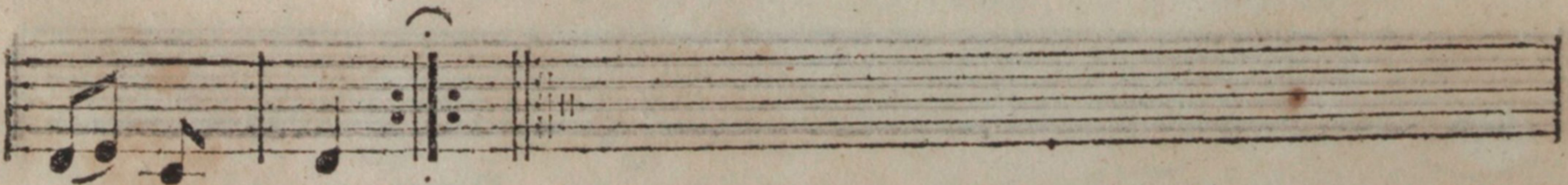
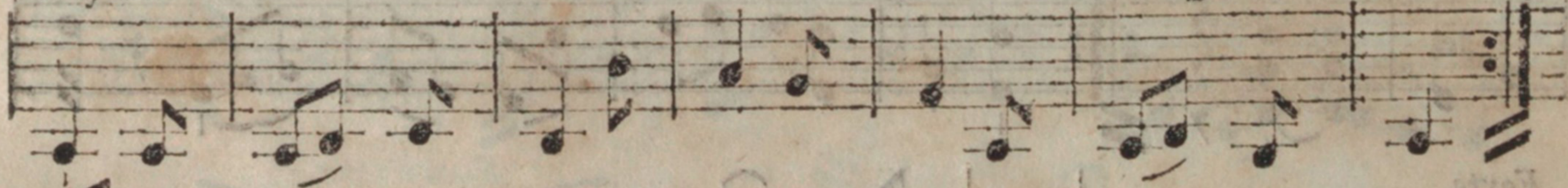

*Violino II.*

Mineur.

*Piano.*

No. 7.

Violino II.

*Fortiss.*

*Forte.*

*Piano.*

*Rinforz.*

*Piano.*

*Forte.*

*Piano.*

*Rinforz.*

No. 8.

Violino II.

*Forte.*

Empty musical staff.

No. 9.

Violino II.

Majeur.

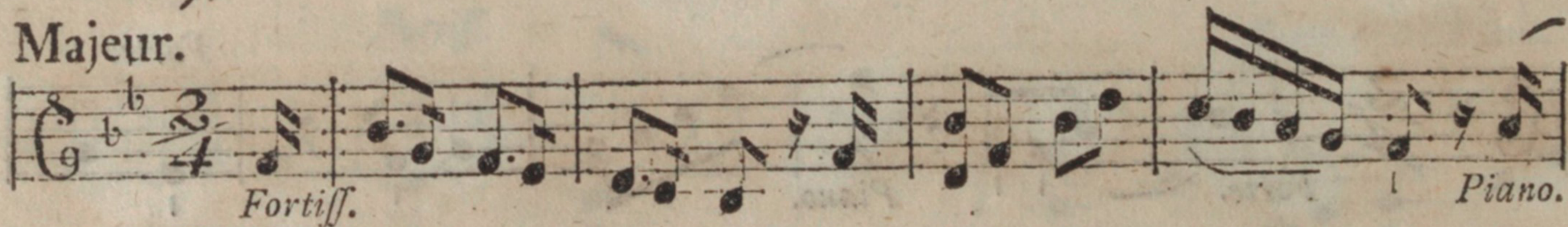

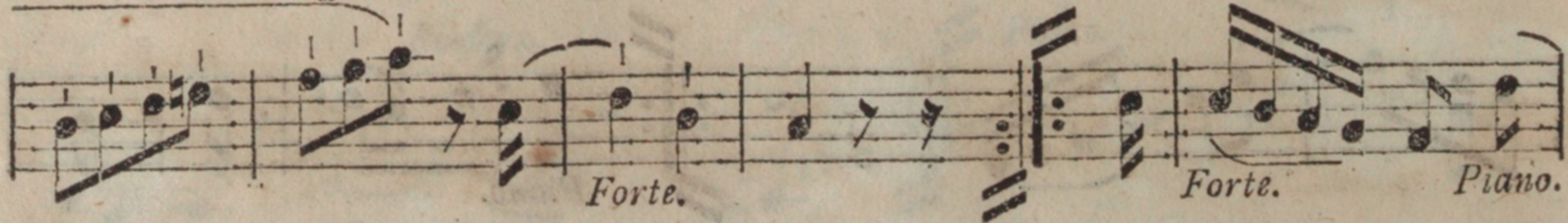

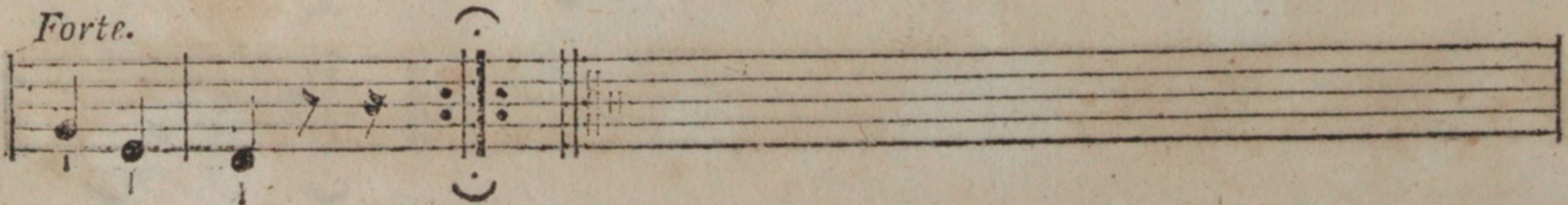

*Violino II.*

Mineur.

No. 10.

Violino II.

Majeur.

*Piano.* *Piano.*

*Forte.* *Piano.* *Forte.*

Mineur. *Fortiss.* *Piano.* *Rinforz.*

*Fortiss.* *Rinforz.*

*Forte.* *Piano.*

No. II.

Violino II.

No. 12

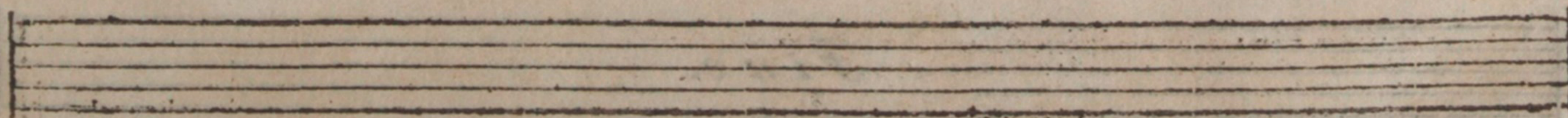

No. 12.

Violino II.

*Forte.*

*Piano.*

*Forte. Piano.*

*Forte.*

*Fine.*

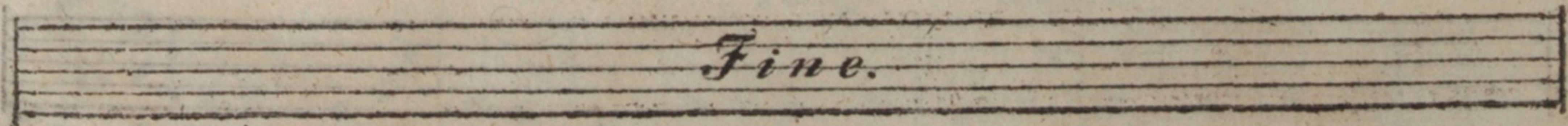

*V I O L I N O II.*

*D. Weiß Engl. Tänze II. Samml.*

*B.*

WILLIAM

D. Will. Eng. Trans. A. 1840.

No. 13.

Violino II.

Majeur. *Mezzo Forte.*

*crescendo il*

*Forte.*

*Pianno.*

*Pianno.*

*crescendo il*

*Forte.*

*Fortiss.*

*Pianno.*

Mineur. *Rinforz.*

*Forte.*

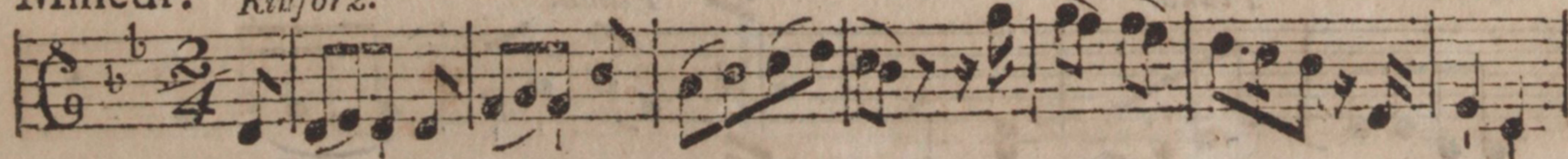

*Pianno.*

No. 14.

Violino II.

*Piano.* *crescendo* *il* *Forte.*

*Fortiss.* *Piano.* *Pianiss.* *Forte.*

*Piano.* *Piano.*

*Forte.*

*Violino II.*

*Fortiss.*

*Piano.*

No. 15.

Violino II.

*Mezzo Forte.*

*Forte.*

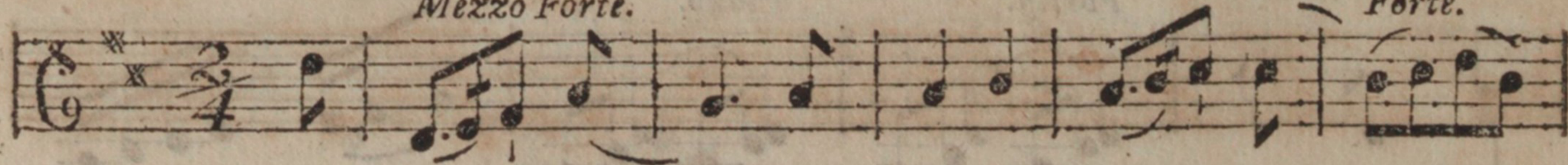

*Piano.*

*Forte.*

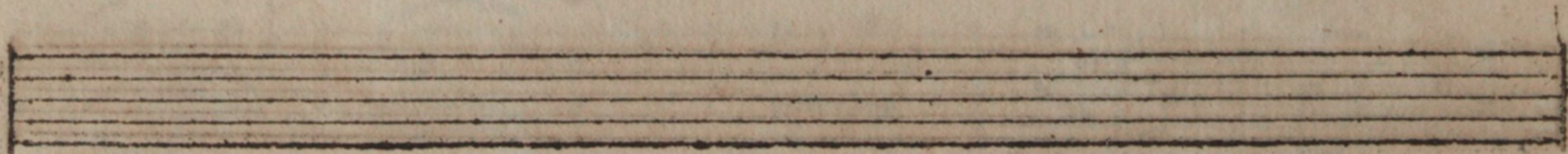

No. 16.

Violino II.

No. 17.

Violino II.

Dr. 57A

Majeur.

*Forte.*

*Piano.*

*Forte.*

*Piano.*

*Piano.*

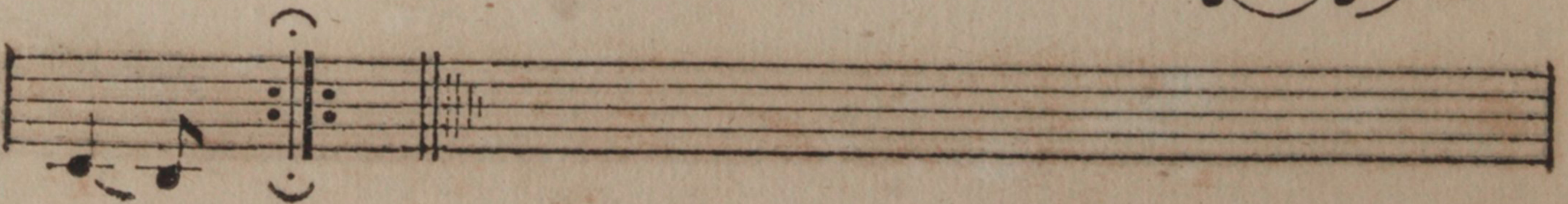

Violino II.

Mineur.

*Sempre Piano.*

No. 18.

Violino II.

*Forte.* *Piano.* *Forte. Piano. Forte. Piano.*

*Forte.* *Piano.*

*Pianiss.* *Forte.*

No. 19.

Violino II.

*Forte.*

*Piano.*

*Forte.*

*Forte.*

*Piano.*

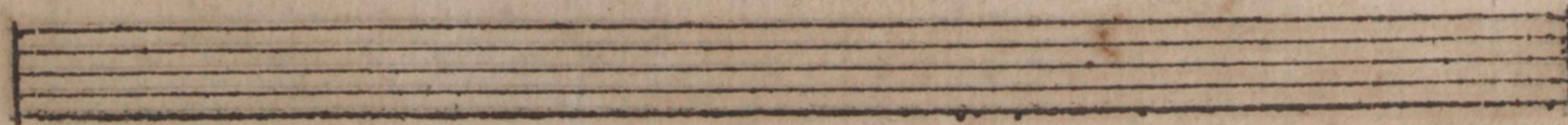

No. 20.

Violino II.

*Forte.*

*Poco Piano.*

*Forte.*

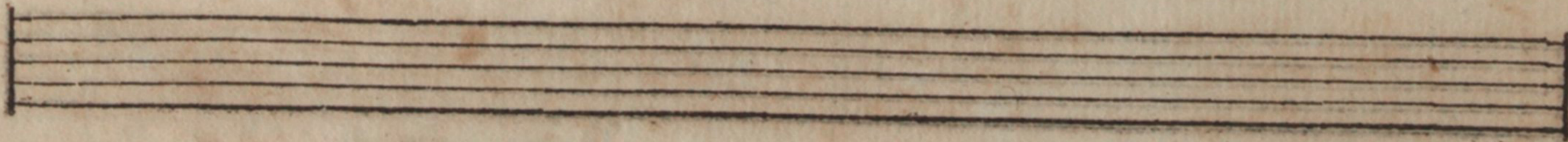

No. 21.

Violino II.

Majeur. *Forte.* *Piano.* *Forte.*

*Piano.*

*Forte.*

*Piano.*

*Forte.* *Piano.* *Forte.*

Mineur. *Rinforz.*

*Forte.*

*Fortiss.*

*Rinforz.*

*Piano.*

No. 22.

Violino II.

*Rinforz.*

*Forte.*

*Rinforz.*

*Piano.*

*Rinforz.*

*Forte.*

No. 23.

Violino II.

*Forte. decrescendo.*

*Fortiss. Rinforz. staccato.*

No. 24.

Violino II.

*Piano.*

*Forte.*

*Forte.* *Piano.* *Forte.*

*Piano.* *Forte.*

*Fine.*

