

V. I

990506

V I O L I N O I.

D. Weiß Engl. Tänze I. Sammi.

91

4.

VIOLETTA

D. W. H. B. G. T. W. I. S. J. S. M. I.

18

No. 1.

Violino I.

No. 1

Forte. *Piano.*

Forte. *Piano.* *Forte.*

moll. *Piano.*

Forte.

No. 2.

Violino I.

Rinforz.

No. 3.

Violino I.

No. 4.

Violino I.

No. 4.

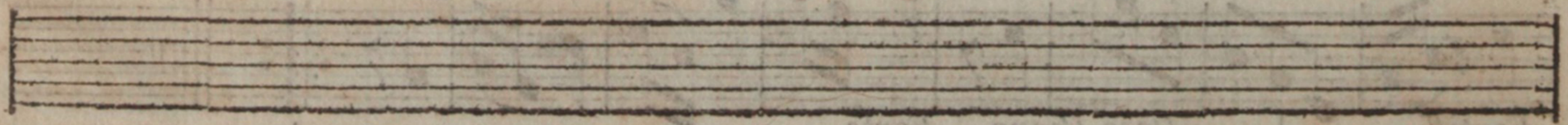

No. 5.

Violino I.

Forte.

Piano crescendo il Forte.

Piano crescendo

il Forte.

No. 6.

Violino I.

Majeur.

Rinforz.

Forte.

Piano.

Rinforz.

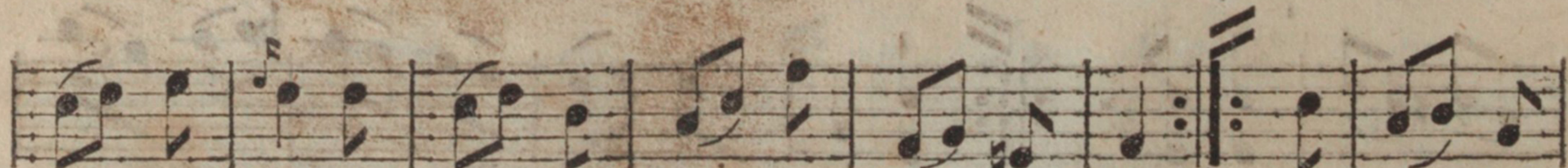

Forte.

Pianiss.

Forte.

Piano.

Forte.

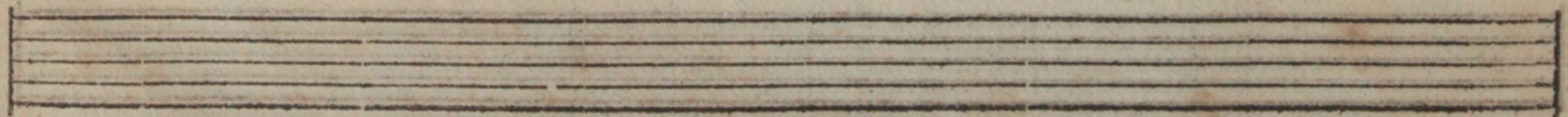

Violino I.

Mineur.

Fortiss.

Piano.

Forte.

Piano.

Fortiss.

Piano.

Fortiss.

Piano.

N. 7.

Violino I.

Fortiss.

Rinforz.

Forte. *Piano.* *Rinforz.* *Piano.*

Forte. *Piano.*

Rinforz.

No. 8.

Violino I.

Forte.

Piano.

Forte.

Piano.

Forte.

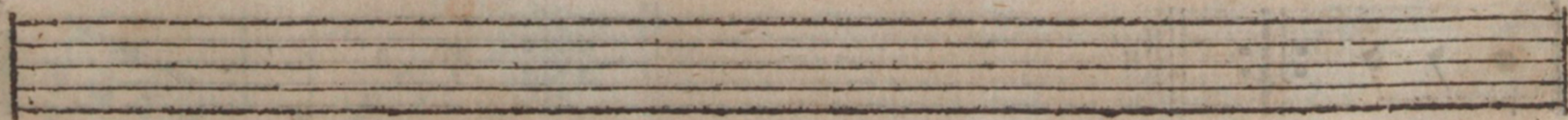

No. 9.

Violino I.

Majeur. Fortiss.

Violino I.

Mineur.

Sempre Piano.

Poco Forte.

Piano.

No. 10.

Violino I.

Majeur.

Piano.

Forte. *Forte.* *Piano.*

Forte. *Piano.* *Forte.* *Piano.*

Mineur. *Fortiss.*

Piano.

Rinforz.

Piano. *Fortiss.* *Rinforz.*

Forte.

No. II.

Violino I.

Empty musical staff at the bottom of the page.

No. 12.

Violino I.

Op. 10, No. 12

Piano. *Forte. Piano.*

Forte. *Piano.*

Forte. *Fortiss.*

Fine.

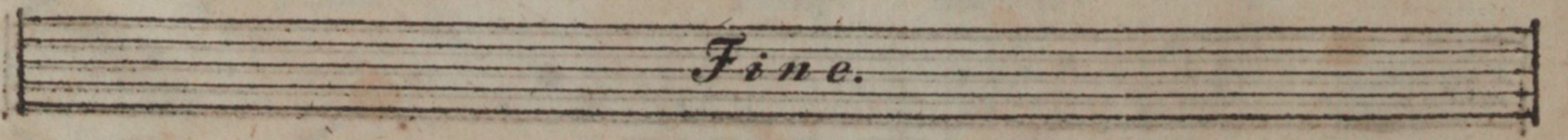

V I O L I N O I.

D. Weiß Engl. Tänze II. Samml.

26

W I O L I W O L

D. W. & R. H. T. 11. 2. 1861

11

No. 13.

Violino I.

Majeur. *Mezzo Forte.*

crescendo il Forte. *Piano.*

Piano. *crescendo il Forte.* *Fortiss.*

Mineur.

Poco Piano. *Forte.*

Piano. *Forte.*

No. 14.

Violino I.

Piano. *Forte.* *Fortiss.*

Pianiss. *Forte.*

Piano. *Piano.*

Forte.

Violino I.

Mezzo Forte.

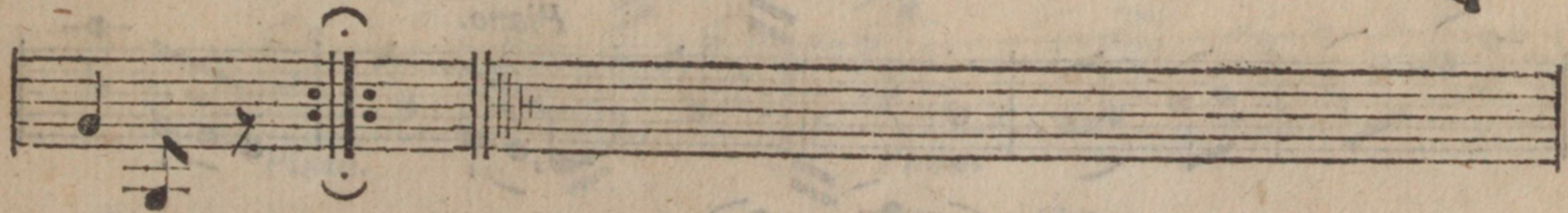

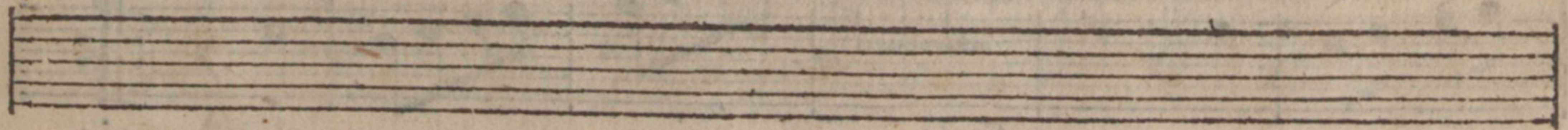

Empty musical staff.

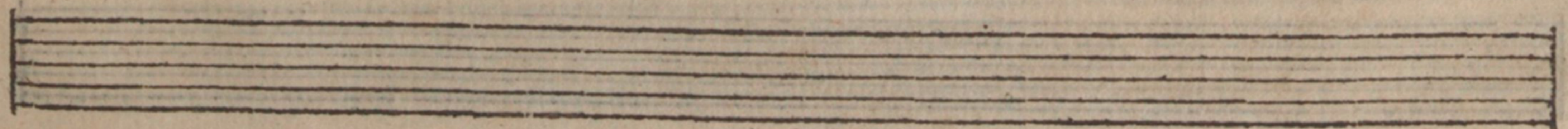

Empty musical staff.

No. 15.

Violino I.

Mezzo Forte.

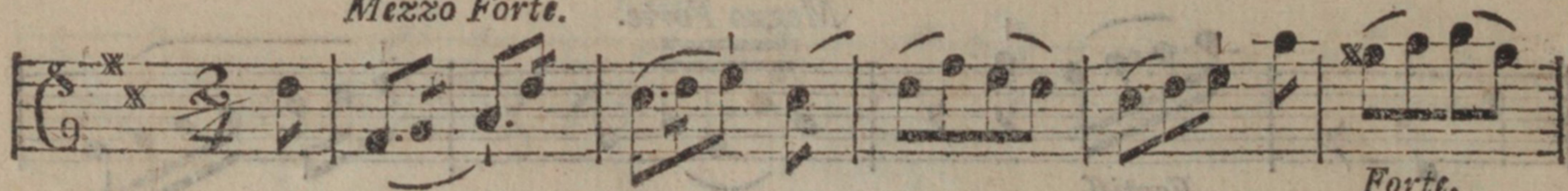

Forte.

Piano.

Forte.

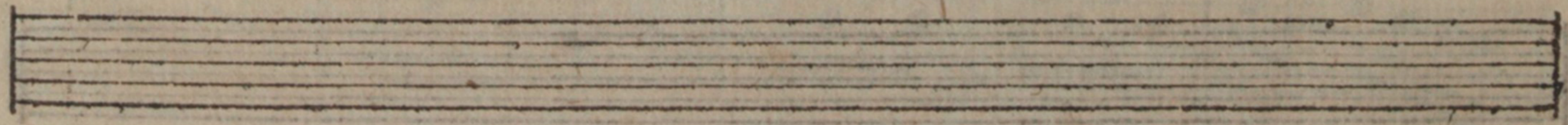

No. 16.

Violino I.

Forte. *Piano.* *Forte.*

Piano. *Piano.*

Forte.

No. 17.

Violino I.

Majeur.

Forte.

Violino I.

Mineur.

Sempre Piano.

No. 18.

Violino I.

Forte. Piano. Forte. Piano.

Forte. Piano.

Pianiss.

Forte.

No. 19.

Violino I.

Forte.

Piano.

Forte.

Forte.

Piano.

No. 20.

Violino I.

Forte.

Forte.

Poco Piano.

No. 21.

Violino I.

Majeur.

Forte.

Piano.

Forte.

Piano.

Forte.

Piano.

Forte. Piano. Forte.

Mineur.

Rinforz.

Forte.

Piano.

Fortiss.

Rinforz.

No. 22.

Violino I.

Rinforz. *Forte.*

Rinforz. *Piano.* *Forte.*

Rinforz.

No. 23.

Violino I.

Fortiss. Rinforz. staccato.

Forte decrescendo.

Fortiss.

Rinforz. staccato.

No. 24.

Violino I.

22 04

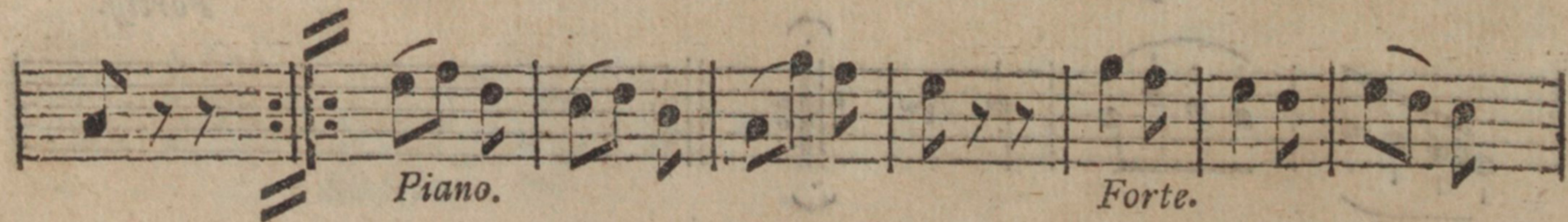

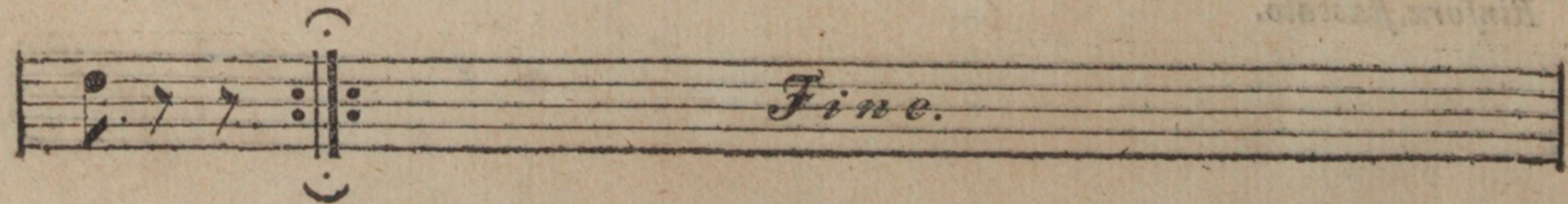

2935

V. I

990506

V I O L I N O I.

D. Weiß Engl. Tänze I. Samml.

91

4.

VIOLETTA

D. W. H. B. G. T. W. I. J. S. M. A.

18

No. 1.

Violino I.

No. 1

No. 2.

Violino I.

Rinforz.

An empty musical staff at the bottom of the page.

No. 3.

Violino I.

No. 4.

Violino I.

No. 4.

Forte. *Piano.*

Piano. *Forte.*

Fortiss.

No. 5.

Violino I.

Forte.

Piano crescendo il Forte.

Piano crescendo

il Forte.

No. 6.

Violino I.

Majeur.

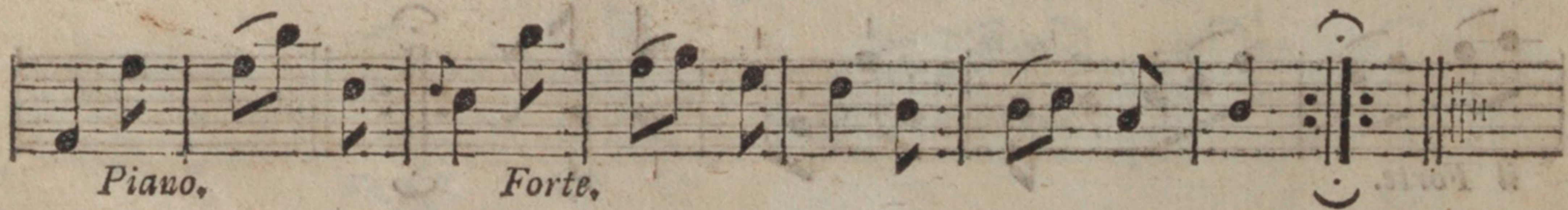

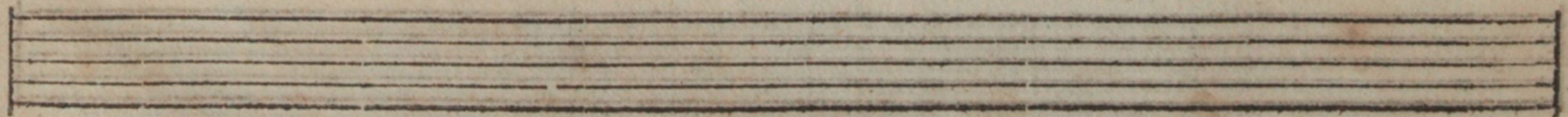

An empty five-line musical staff at the bottom of the page.

Violino I.

Mineur.

Fortiss.

Piano.

Forte.

Piano.

Fortiss.

Piano.

Fortiss.

Piano.

N. 7.

Violino I.

Fortiss.

Rinforz.

Forte. *Piano.* *Rinforz.* *Piano.*

Forte. *Piano.*

Rinforz.

No. 8.

Violino I.

No. 9.

Violino I.

Majeur. Fortiss.

Violino I.

Mineur.

Sempre Piano.

Piano.

No. 10.

Violino I.

Majeur.

Piano.
Forte. *Forte.* *Piano.*

Forte. *Piano.* *Forte.* *Piano.*

Mineur. *Fortiss.*

Piano. *Rinforz.*

Forte. *Piano.* *Fortiss.* *Rinforz.*

No. II.

Violino I.

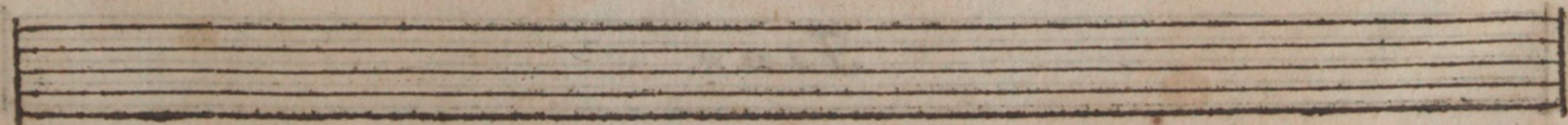

An empty five-line musical staff at the bottom of the page.

No. 12.

Violino I.

VI. 106

Piano. *Forte. Piano.*

Forte. *Piano.*

Forte. *Fortiss.*

Fine.

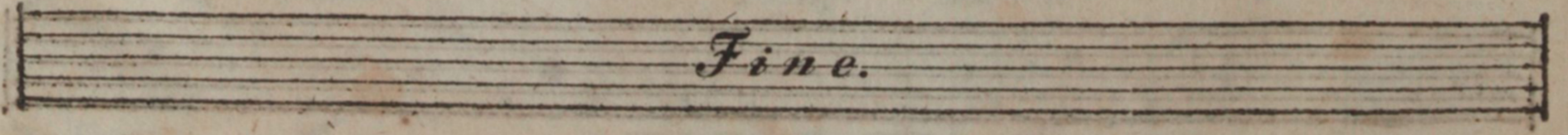

V I O L I N O I.

D. Weiß Engl. Tänze II. Samml.

26

W I O L I W O L

D. W. & R. H. T. 11. 2. 1861

18

No. 13.

Violino I.

Majeur. *Mezzo Forte.*

crescendo il Forte. *Piano.*

Piano. *crescendo il Forte.* *Fortiss.* *Piano.*

Mineur.

Poco Piano. *Forte.*

Piano. *Forte.*

No. 14.

Violino I.

Piano. *Forte.* *Fortiss.*
Pianiss. *Forte.*
Piano. *Piano.*
Forte.

Violino I.

Mezzo Forte.

Empty musical staff.

Empty musical staff.

No. 15.

Violino I.

Mezzo Forte.

Forte.

Piano.

Forte.

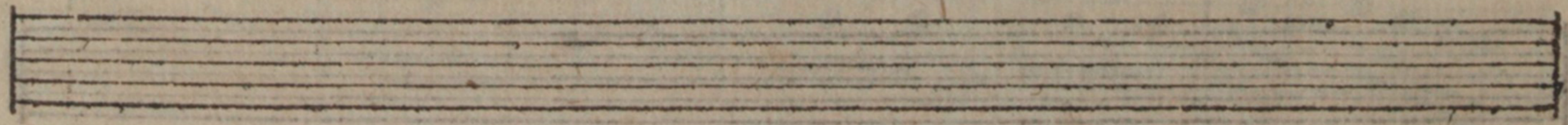

No. 16.

Violino I.

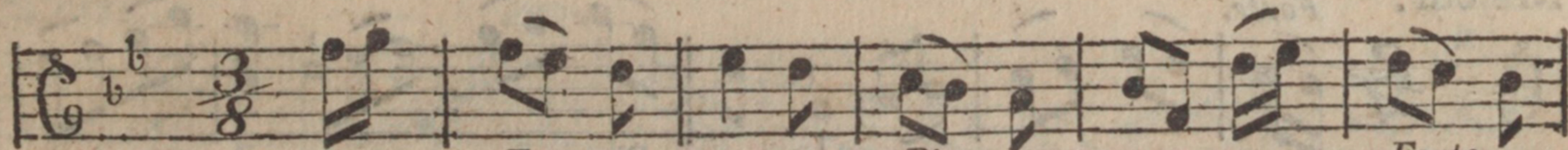

Forte.

Piano.

Forte.

Piano.

Piano.

Forte.

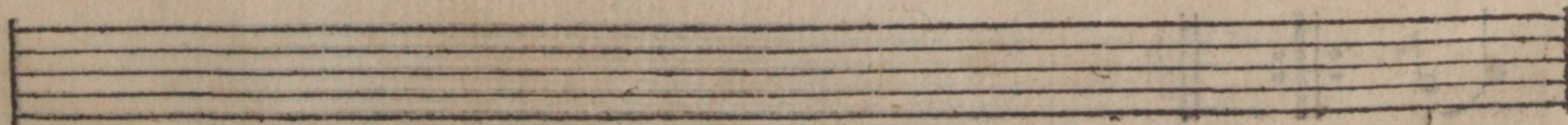

No. 17.

Violino I.

Majeur.

Forte.

Violino I.

Mineur.

Sempre Piano.

No. 18.

Violino I.

Forte. Piano. Forte. Piano.

Forte. Piano.

Pianiss.

Forte.

No. 19.

Violino I.

Forte.

Piano.

Forte.

Forte.

Piano.

No. 20.

Violino I.

Forte.

Poco Piano.

Forte.

No. 21.

Violino I.

Majeur.

Forte.

Piano.

Forte.

Piano.

Forte. *Piano.* *Forte.* *Piano.* *Forte.*

Mineur.

Rinforz.

Piano. *Fortiss.* *Rinforz.*

No. 22.

Violino I.

Rinforz. *Forte.*

Rinforz. *Piano.* *Forte.*

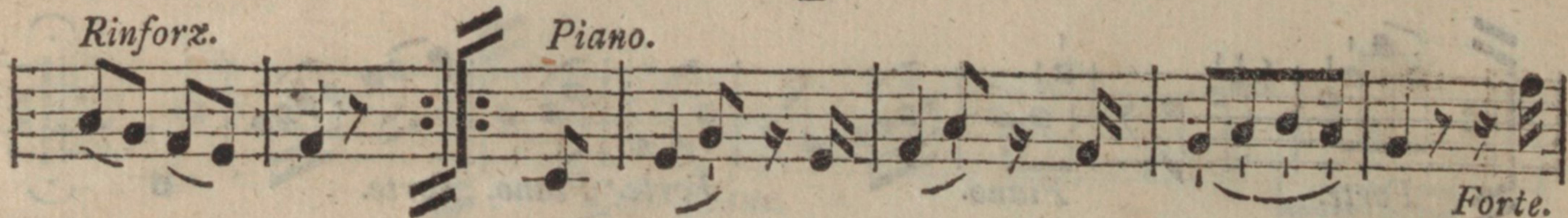

Rinforz.

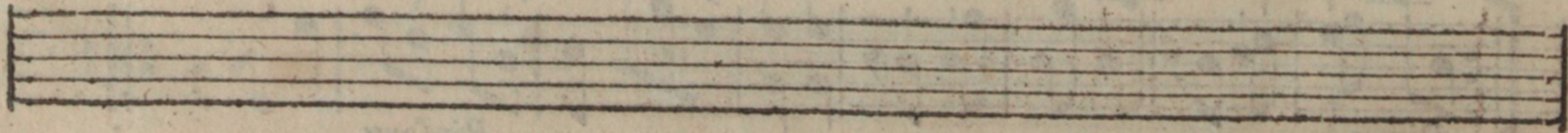

No. 23.

Violino I.

Fortiss. Rinforz. staccato.

Forte decrescendo.

Fortiss.

Rinforz. staccato.

Empty musical staff.

Forte.

Piano.

Forte.

Piano.

Forte.

Piano.

Piano.

Forte.

Fine.

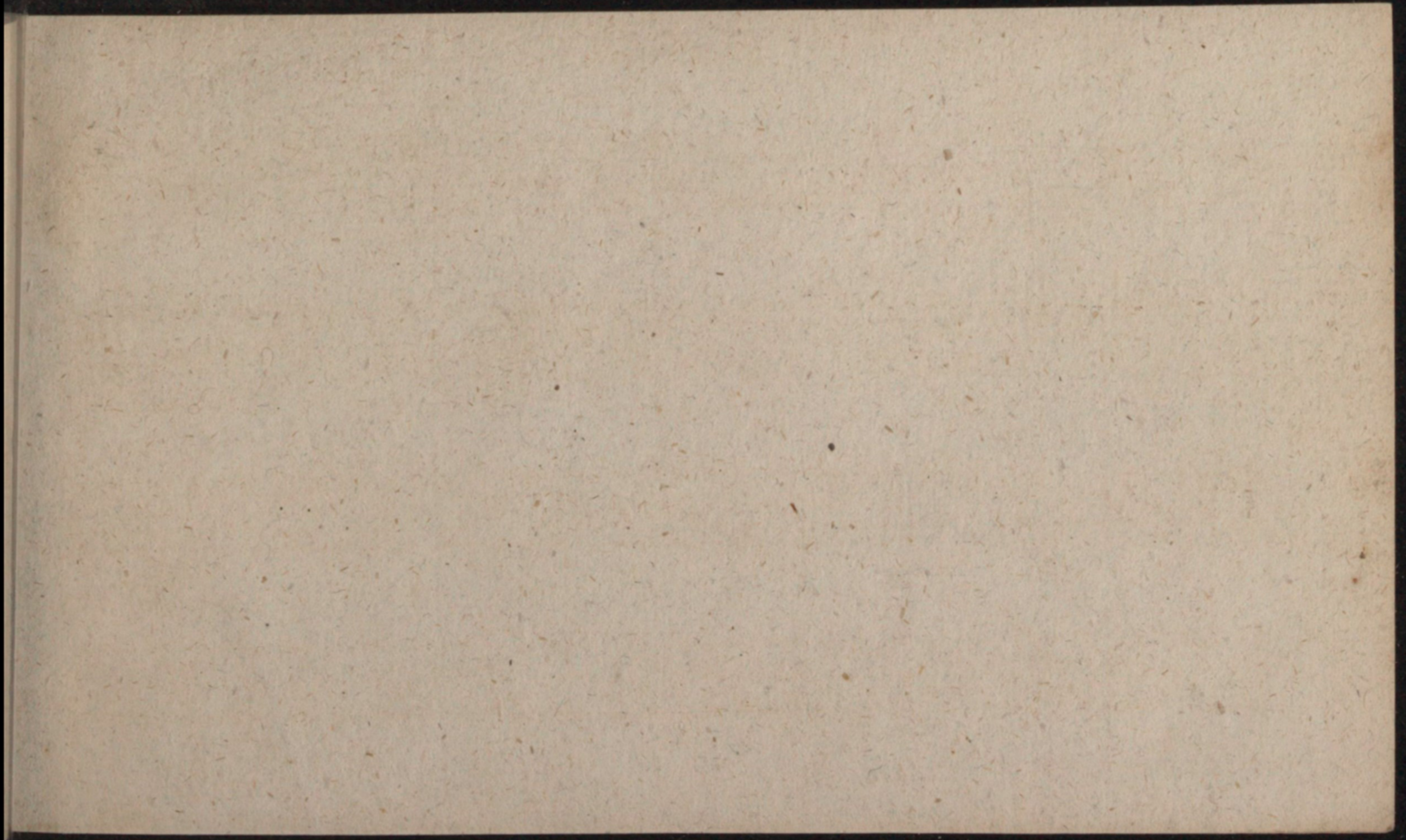

2935