

La Pantomime

Antonin Reicha

Andante poco Adagio

1

11

11

20

20

30

30

38

38

47

47

54

54

62

62

72

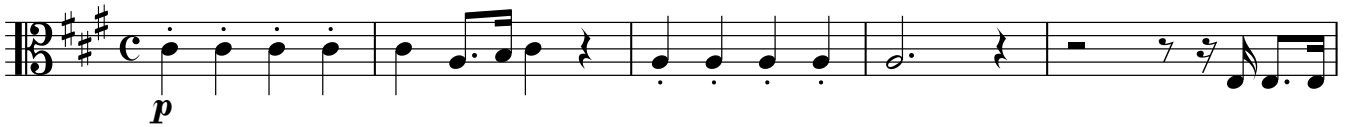

79

83 **Tempo di Marcia**

88

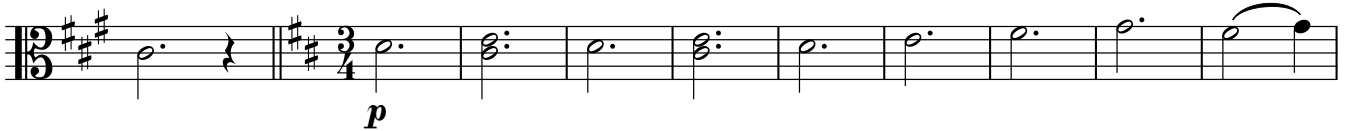

95

100 **Tempo primo**

110

116

125

134

140

150

158

168

Allegro

175

181

187

194

Lento

200

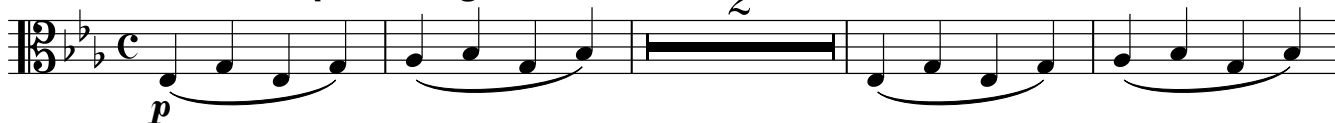
Andante un poco Allegretto

206

210

216

220

227

Tempo primo

235

245

255

265

273
