

Viola

Franz Anton Hoffmeister

Oboenquartett G-Dur

Viola

Oboenquartett G-Dur WeiH A22/5

Franz Anton Hoffmeister (1754 - 1812)

Allegro

f *p* *f*

6 *p* *f*

10

13

16 **2** *p*

20

23 *f*

26

29 *p* *f*

33

Viola

36

41

46

51

55

62

67

74

77

80

84

88

4

Andante

Viola

8

13

19

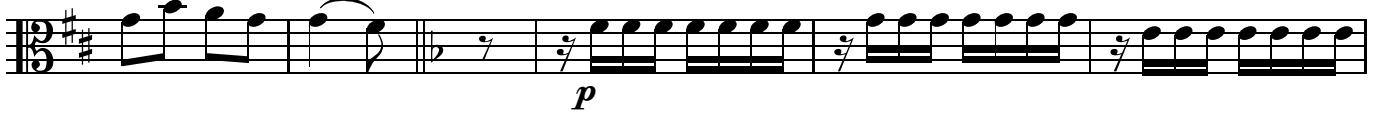

24

30

42

47

52

Menuetto

f

7

12

17

f

23

31

p

36

f

42

47

ff *f*

52

60

66

70