

Violine

Franz Anton Hoffmeister

Oboenquartett G-Dur

# Oboenquartett G-Dur WeiH A22/5

Violine

Franz Anton Hoffmeister (1754 - 1812)

Allegro

## Violine

36 *f* *p* *f*

41 *p* *f*

46 *p* *f*

52

58 *f* *p*

64 *f* *sfz*

69

73 *p*

77

80 *f*

84 *p* *p* *f*

88

4

Violine

Andante

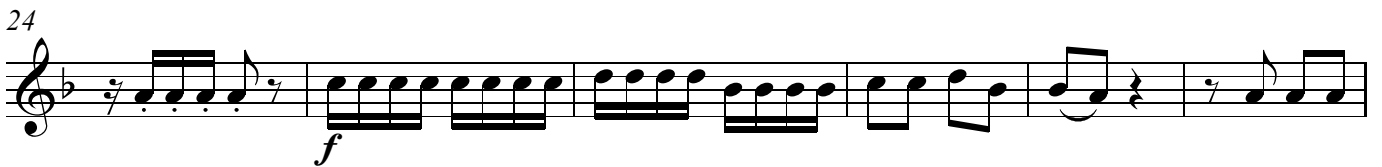
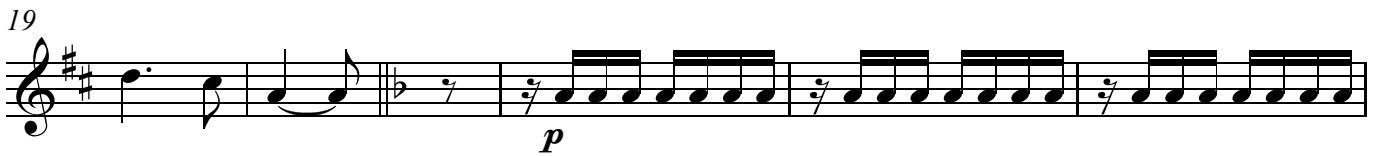

## Menuetto

7

13

17

23

30

39

47

52

60

65

70

*f*

*f*

*ff*

*f*

4

*f*