

Symphony n°10 in F# Major Op.50 - "The Giant"

I. Largo, meno mosso e con gravita

FELIPE B. BRANDES

(Pour Ms. Ana Laura B. Bellei)

Largo ♩ = 40

7

11

2

5

2

rit.

26

31

3

4

3

40

4

2

f

Largo ♩ = 40

49

11

11

74

5

2

rit.

83

7

94

104

Moderato (♩ = c. 108)

f

121

Largo ♩ = 40

rit.

♩ = 30 *cantabile*

132

rit.

a tempo

mf

139

ff

mf

rit.

144

a tempo

ff

150

fff

f

153

f

156

252

$\text{♩} = 100$

ff

257

ffff

Symphony n°10 in F# Major Op.50 - "The Giant"

II. Purgatorio

FELIPE B. BRANDES

Adagio con brio ♩ = 60

4

3

3

8

3

3

3

12

3

4

17

3

35

3

3

3

3

9

47

53

Adagio con brio ♩ = 60

58

4

3

3

66

3

3

3

70 3 3 3 3 3 3 3 3 5

79 14 3

100 3

108 *ffff*

114 *ff*

120 *ffff* *f* 2

127 8 *ffff* *ffff* 2

141 34 $\text{♩} = 60$ 2 *p* 7

185 *f* *a tempo* *rit.* 2 *rit.* $\text{♩} = 60$ 2

191 *a tempo* *rit.*

p *f*

7 2

203 *accel.* *a tempo*

fff *ffff* *f*

3 3 3 6 7

219

ff

225 *Largo* ♩ = 40

ff

2

232

2 3

240

245

249

254 *a tempo*

2 15 4

277 **3** **3**

286 *♩ = 60 accel.* *a tempo* *accel.* *a tempo*

fff *ffff* *fff* *ffff* *mf*

3 **3** **3** **3** **3** **3** **3** **3** **3**

293

Largo *♩ = 40*

297 **2** **5** **3**

306 **3** **3** **3** **3**

310 **3** **3** **4** **17** **3**

334 **3** **3** **3** **3** **3** **9**

346

352

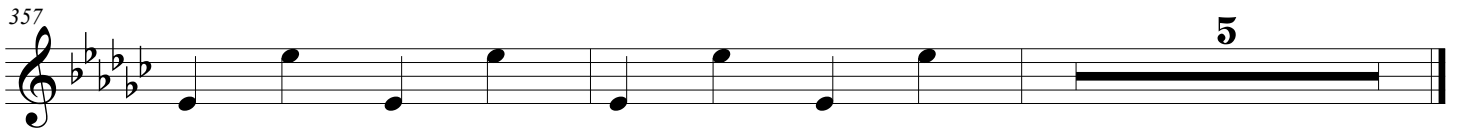

Symphony n°10 in F# Major "The Giant" Op.50

III. Serenade-Fantasia

FELIPE B. BRANDES

Largo (alla G. Mahler) ♩ = 40

Symphony n°10 in F# Major "The Giant" Op.50

♩ = 60

74 *rit.* **Tempo 1** ♩ = 40 **6** **f**

93 **Largo** ♩ = 40 **11** **5** *rit.*

111 **Largo (alla G. Mahler)** ♩ = 40 **9** **ff** **mf**

124 **Largo** ♩ = 40 **3** **2** **2** **2**

133 ♩ = 30 **10** **3** **2**

150 *rit.* **3** **3** **3** **3** **3** **3** **3** **3**

152 *a tempo*

155 **Largo** ♩ = 40 **2** **4** **3** **mp**

167 *guitar/piano solo* **ff**

168 

179  *rit.*

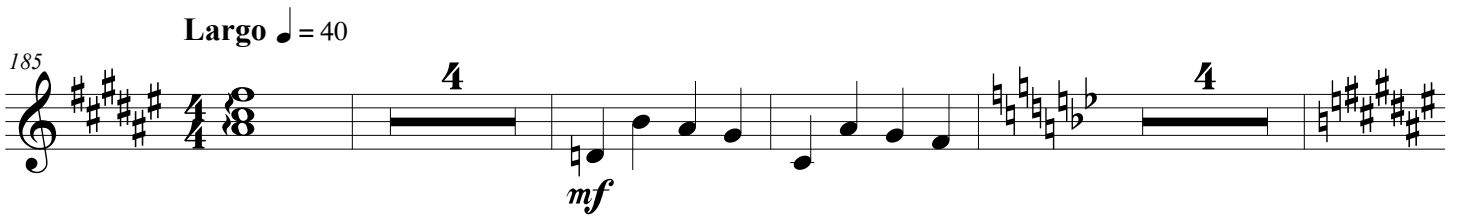
185 **Largo** ♩ = 40  *mf*

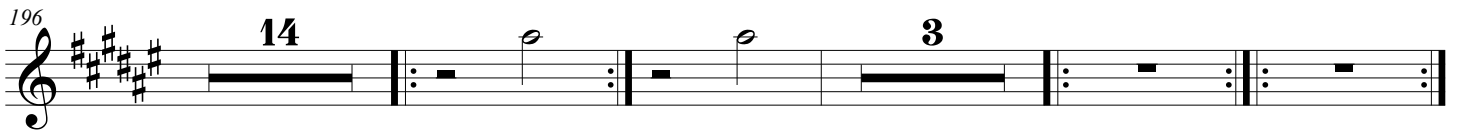
196 

217 

219 

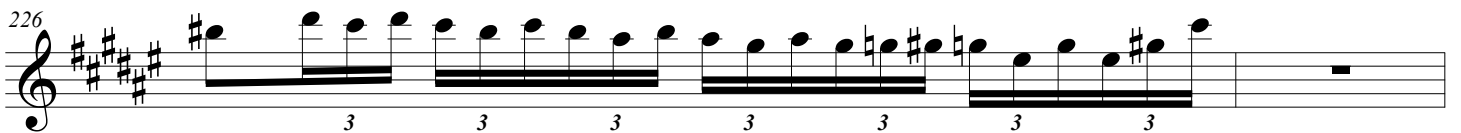
226 

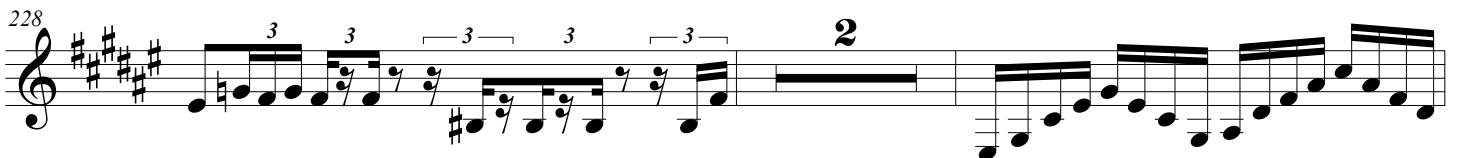
228 

232 

240

287 *rit.*

$\text{♩} = 100$

289 **4** **3**

mf

a tempo

298 **2** **Largo** $\text{♩} = 40$ **2**

305 **9** $\text{♩} = 60$

319 $\text{♩} = 80$ $\text{♩} = 100$ $\text{♩} = 120$ $\text{♩} = 160$ **Prestissimo** $\text{♩} = 220$ **2** **2** **2**

329 *rit.* **2** $\text{♩} = 80$ **fff**

Symphony n°10 in F# Major "The Giant" Op.50

IV. The Giant Apotheosis

FELIPE B. BRANDES

Largo ♩ = 40

11

14

rit. a tempo

7

25

f

30

33

mf

38

42

5 4

53

4 3

63 *mf* *mf* **3**

70 **5** **2**

80 **10** **6**

98 **10**

112 *a tempo* **2** **13**

129 *in modo di marcia* ♩ = 30 ♩ = 40 **2** **3**

137 **4**

145 **3**

152

157

2

163

2

2

♩ = 60
in modo dodecafonico
4

173

♩ = 40

4

183

♩ = 80

2

♩ = 40

♩ = 80

7

accel.

196

accel.

a tempo

♩ = 40

♩ = 80

2

5

2/4

208

♩ = 40

3

3

217

♩ = 80

221

3

4/4

4/4

4/4

4/4

229

♩ = 40

2

2

Symphony n°10 in F# Major "The Giant" Op.50

237 $\text{♩} = 80$ **3**

243

246 $\text{♩} = 40$ $\text{♩} = 80$

250

255 $\text{♩} = 160$ $\text{♩} = 80$ **2**

264 $\text{♩} = 40$ **2** **2** **6** **6**

280 $\text{♩} = 80$ **16** $\text{♩} = 60$

300 $\text{♩} = 40$ **2**

305 **3** **3**

313 **10**
mf

328 $\text{♩} = 80$ $\text{♩} = 40$
f

334 $\text{♩} = 60$
 $\text{♩} = 40$ *rit.* $\text{♩} = 120$

340 *fff* $\text{♩} = 120$