

Trombone 1 **Symphony Op.16 n°1 in C Major "Fantasie"**

1st Movement: Largo, quasi agitato

FELIPE B. BRANDES

(Mvt. à Ana Laura B. Bellei)

Largo maestoso ♩ = 40

19

25

32

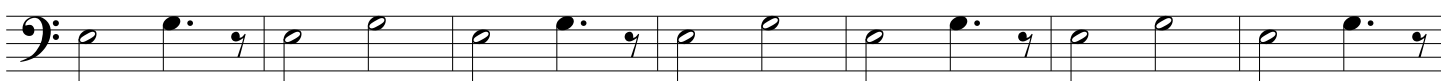

*mf* *f* *ff* *fff*

39

*accel.* *a tempo*

9

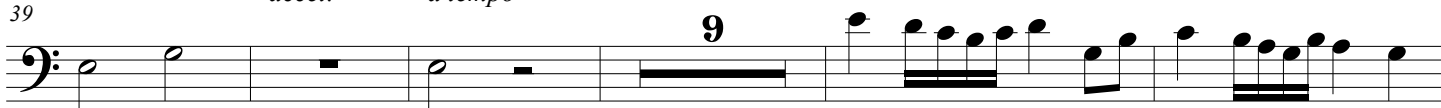

*cresc.*

*fff*

53

7

65

15

84

86

88 *accel.* *a tempo* **3**

93 **3**

*ff* *fff*  
*rit.*

98 *rit.*

*ff* *fff*

Trombone I  
Symphony Op.16 n°1 in C Major "Fantasie"

FELIPE B. BRANDES

3rd Movement: Theme and Variations

(Mvt. à Ana Laura B. Bellei)

Allegretto (♩ = c. 100)

8

13

30

47

50

Allegretto (♩ = c. 100)

9

8

70

76

30

108

Largo maestoso ♩ = 40

20

12/4

4/4

131

Symphony Op.16 n°1 in C Major "Fantasie"

89 *accel.* **3** *a tempo*

*ff*

94 **3**

*fff* *rit.* *ff*

99 *rit.*

*fff*

Trombone 2  
Symphony Op.16 n°1 in C Major "Fantasie"

2nd Movement: Adagio assai

FELIPE B. BRANDES

(Mvt. à Gabrielle Assad)

Adagio assai ♩ = 60

5

12

7

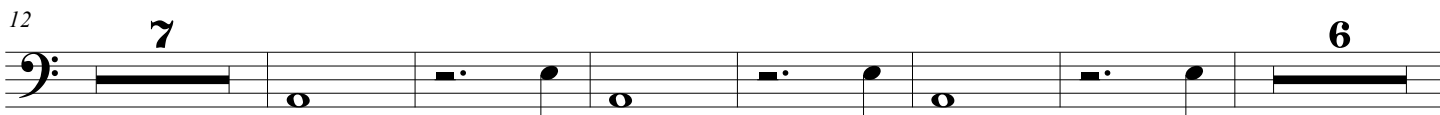

31

9

*ffff*

46

*rit.* *rit.* *a tempo*

5

Adagio assai ♩ = 60

54

17

5

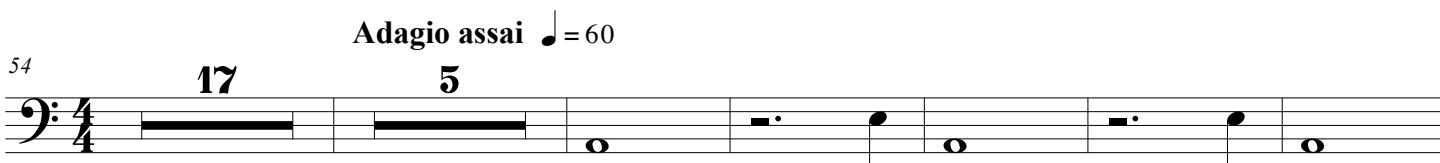

81

7

95

6

*ffff*

107

23

12

Trombone 2  
Symphony Op.16 n°1 in C Major "Fantasie"

FELIPE B. BRANDES

3rd Movement: Theme and Variations

(Mvt. à Ana Laura B. Bellei)

Allegretto (♩ = c. 100)

4

9

15

6

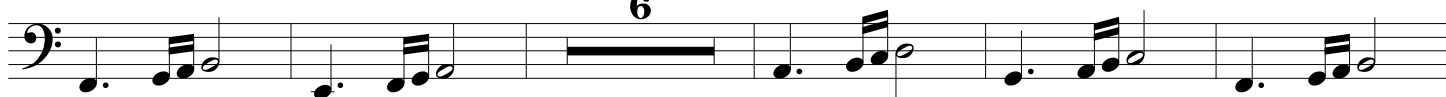

26

16

47

Allegretto (♩ = c. 100)

9

61

4

70

76

6

87

16

108

Largo maestoso ♩ = 40

20

12/4

4/4

Tuba

# Symphony Op.16 n°1 in C Major "Fantasie"

1st Movement: Largo, quasi agitato

FELIPE B. BRANDES

(Mvt. à Ana Laura B. Bellei)

Largo maestoso ♩ = 40

17

23

30

37

accel. a tempo

4

47

53

7

66

17

87

accel. a tempo

3

93

99

Tuba

# Symphony Op.16 n°1 in C Major "Fantasie"

2nd Movement: Adagio assai

FELIPE B. BRANDES

(Mvt. à Gabrielle Assad)

Adagio assai ♩ = 60

7

20

32

46

Adagio assai ♩ = 60

54

76

89

101

130

Tuba

# Symphony Op.16 n°1 in C Major "Fantasie"

FELIPE B. BRANDES

## 3rd Movement: Theme and Variations

(Mvt. à Ana Laura B. Bellei)

Allegretto (♩ = c. 100)

5

*ffff*

11

10

Allegretto (♩ = c. 100)

27

29

*ffff*

63

18

Largo maestoso ♩ = 40

88

20

20

12

4

Tuba

# Symphony Op.16 n°1 in C Major "Fantasie"

FELIPE B. BRANDES

## 4th Movement - Choral "Der Fantasie"

(Mvt. à Ana Laura B. Bellei)

Largo maestoso ♩ = 40
