

Six

QUATUORS

A Deux Violons Alto Et Basse

Dedies

A Madame La Marquise

De Crequy

Composées

PAR. A. STAMITZ

Lrix

A. PARIS.

*Chéz le Sr Sieber, musicien rue S^t Honoré à l'hôtel D'Aligre Ancien.
Grand Conseil ou l'on trouve plusieurs nouveaux Ouvrages,*

A. P. D. R.

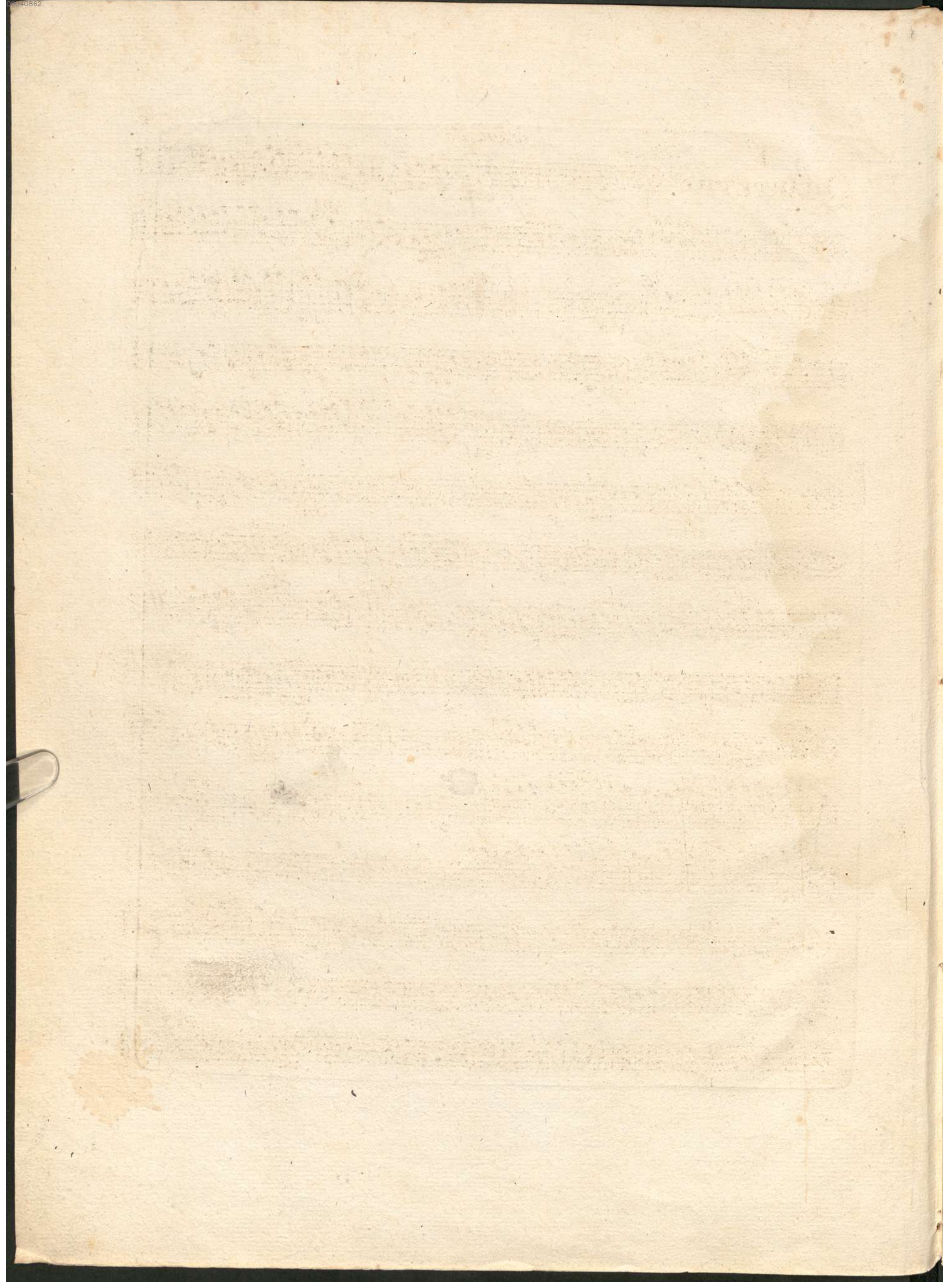

I
QUARTETTO

Allegro

Violoncello

Violoncello

Rondeau

Dol

cres. **F**

Fin

P

F **P**

F **P**

P

P **F** **P**

F **P**

P

Dol

P **F** **P**

F **P**

II QUARTETTO

Allegro assai

P **F** **P**

F **P** **F**

P

Dol

Violoncello

Menuetto

The *Menuetto* section is written in 3/4 time with a key signature of two sharps. It starts with a treble clef and a *dol* marking. The melody is characterized by a mix of eighth and sixteenth notes. Dynamic markings include *F*, *FP*, and *F*. The piece ends with a double bar line.

Trio

The *Trio* section is in 3/4 time with a key signature of two sharps. It begins with a treble clef and a *dol* marking. The music features a steady eighth-note accompaniment. Dynamic markings include *F* and *P*. The section concludes with a double bar line.

III QUARTETTO

Violoncello

Allegro

Andante Rondeau

violoncello

dol

FP F P F P F P P

FP FP P FP FP FP FP

FP FP P Solo

P Solo

P Solo

P F *Fiu*

IV QUARTETTO

Allegro

6/8

cres. F

3 F F Solo

F P F P F P

3 F P F

Violoncello

Andante Con
Variatione

Violoncello

First system: *F*, *Dol*, *Solo*

Second system: *Dol*, *F*

Third system: *Dol*, *F*, *Solo*

Fourth system: *P*, *F*, *Solo*

Fifth system: *Dol*, *P*

Sixth system: *F*, *P*, *F*, *P*, *F*

Seventh system: *P*, *F*, *P*, *F*, *P*, *F*, *P*, *F*, *P*, *F*

Eighth system: *P*, *F*, *P*, *F*, *Dol*

Tempo di Menuetto

Ninth system: *P*, *F*

Tenth system: *Dol*, *F*

Eleventh system: *P*, *Dol*

Twelfth system: *F*, *P*, *Dol*

Thirteenth system: *F*, *P*

VI

QUARTETTO

Violoncello

Allegro *F*

Dol *Solo* *F* *Dol*

P *F* *Dol*

F *P*

F *P*

F *P*

F *Dol*

F *Dol* *Solo* *Dol*

P

F *Dol*

F *P*

F *P* *F*

Violoncello

Andante Con
Variatione

2/4 time signature, key signature of three sharps (F#, C#, G#). The first staff contains a melodic line starting with a dotted note, followed by a series of eighth and quarter notes. Dynamics include *Dot*, *F*, and *P*.

2^{eme}
variation

2/4 time signature, key signature of three sharps. The second variation begins with a *Solo* marking and a melodic line with eighth notes. Dynamics include *P*.

3^{me}
Variation

2/4 time signature, key signature of three sharps. The third variation begins with a *P* marking and a melodic line with eighth notes.

4^{eme}
Variation

2/4 time signature, key signature of three sharps. The fourth variation begins with a *P* marking and a melodic line with eighth notes.

