

Quintett F-Dur

Larghetto

Vincenzo Righini - Franz Joseph Rosinack

Oboe

7

13

19

23

28

33

38

43 *Allegro vivace*

49

56

68 *sf*

73 *f*

79 *p*

83

86 *p* *p* *f*

91 *p* *f* *p*

95

98

102

106

109 *fp* *fp* *fp*

113

120

126

130

134

139

144

149

155

167

172

180

f *p* *f* *p* *f* *p*

186

p *p* *f* *p* *f* *p*

192

p *f* *p* *f* *p*

197

f *p* *f* *p* *f*

202

dolce *f* *p* *f*

206

p *p* *f* *p*

210

p *f* *p* *f*

214

f *p* *f* *p*

218

f *f* *f* *f* *f*

223

p *p* *p* *p*

230

fp *fp*

236

fp *fp*

240

f *p*

246

f *p*

251

f

Menuetto

f *p*

9

p

15

f *p*

Trio

Solo

23

p

30

36

Menuetto da capo

Adagio

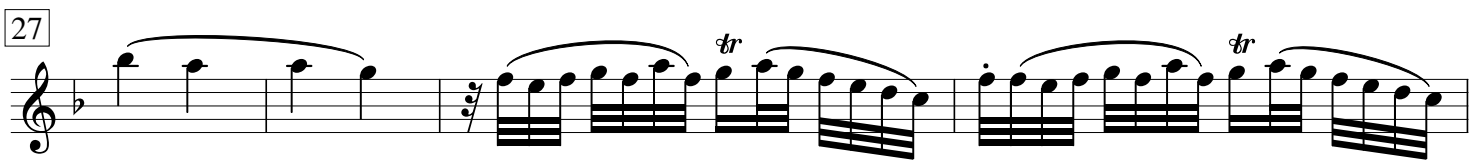

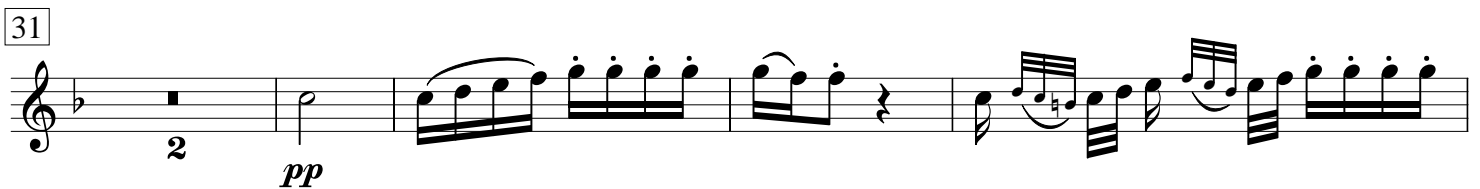

Menuetto

Trio

Menuetto da capo

*Andante non troppo
con variazione*

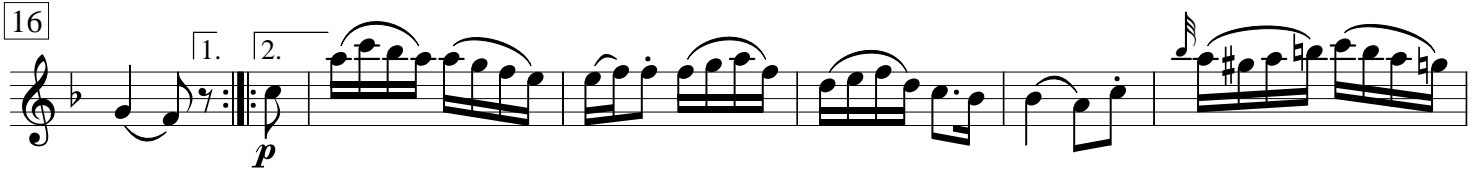

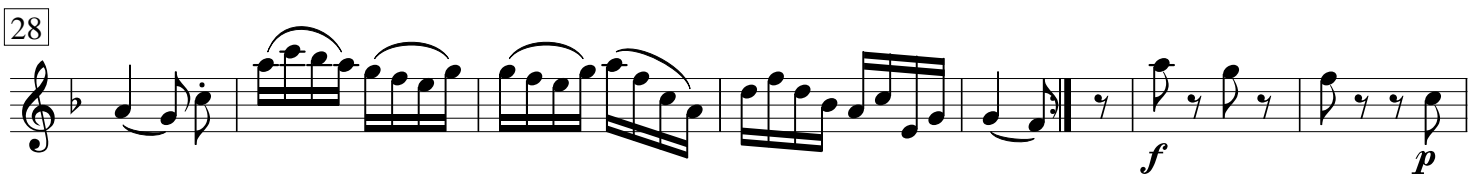

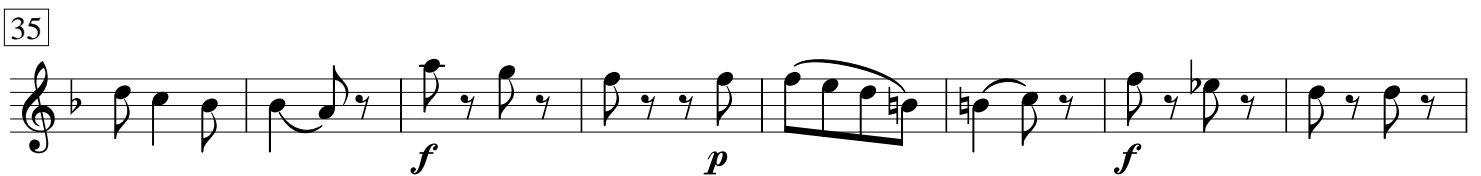

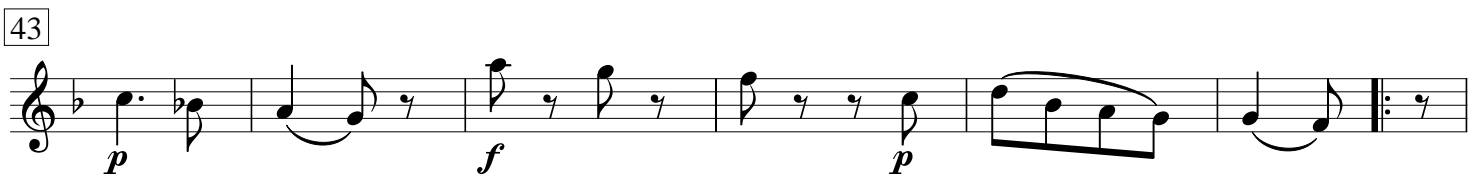

72

f *p*

76

f *p*

81

p

103

112

f *p* *f*

118

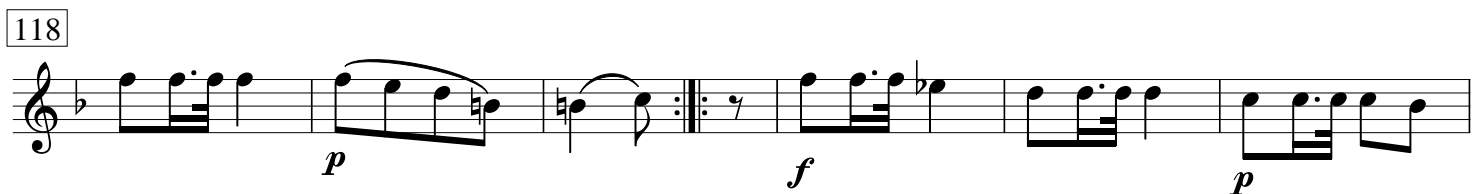

p *f* *p*

124

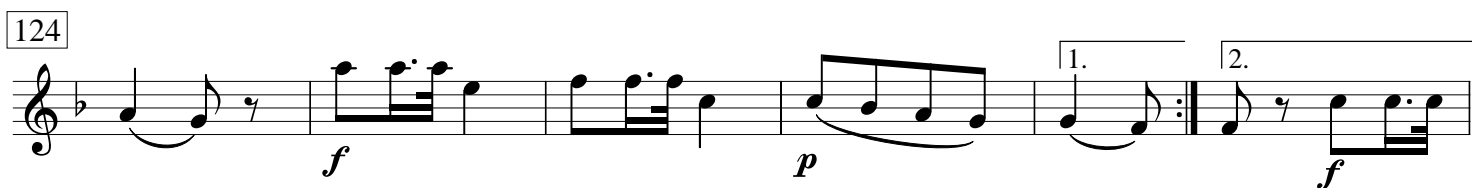

f *p* *f*

130

136

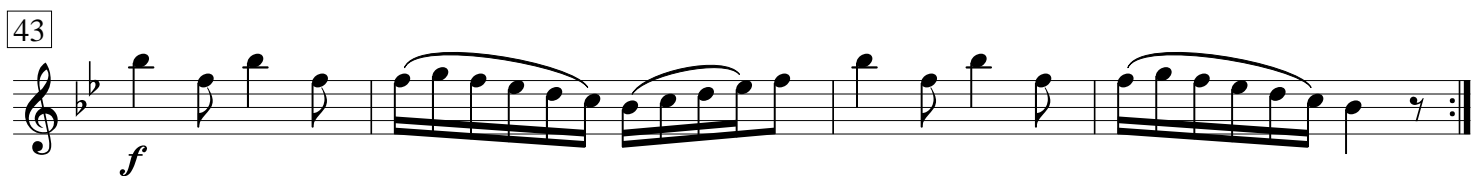
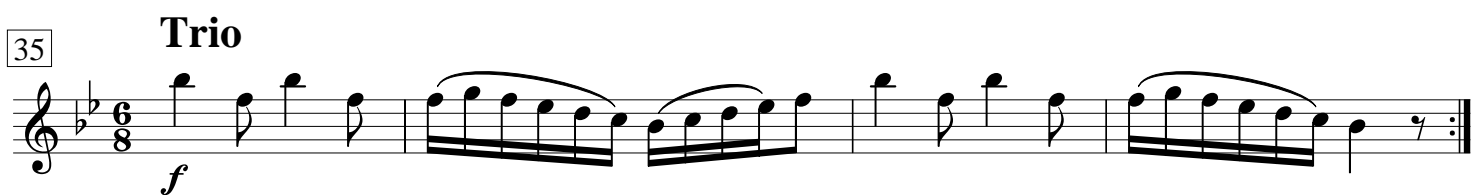
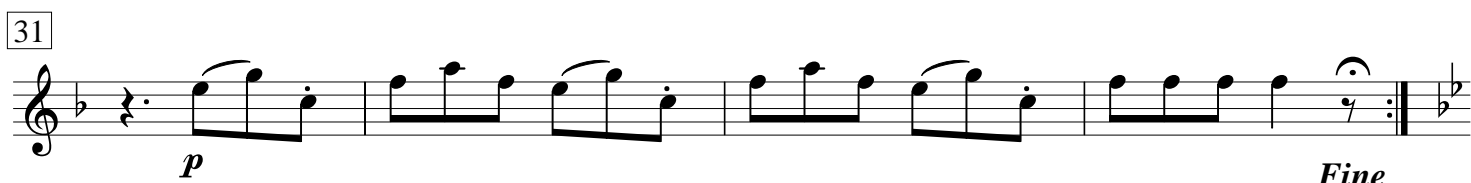
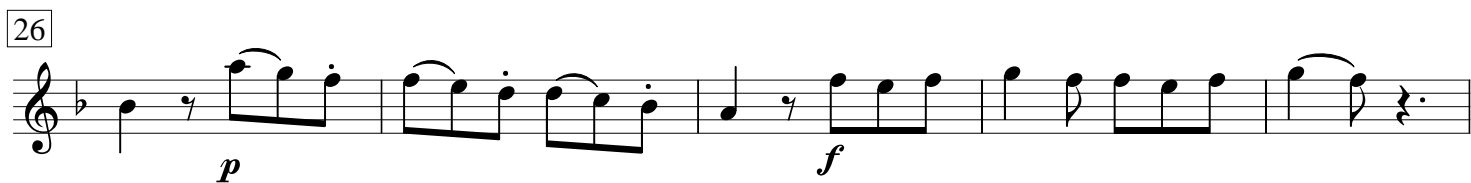
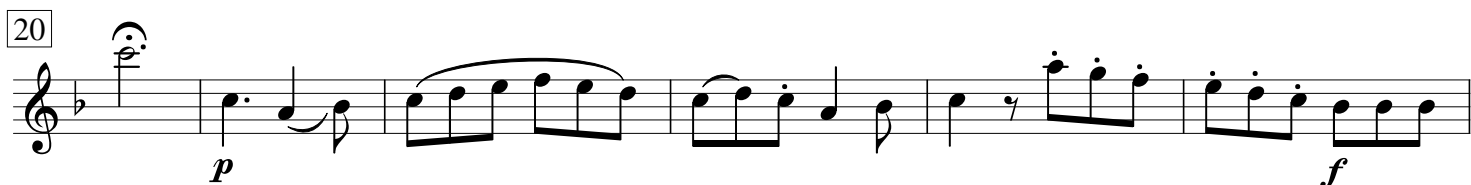

p *f*
attacca

Allegro*da capo al Fine*