Louis Le Quoynte
(1652-1717)

Confitebor tibi Domine

Psaume 110 à 5 voix et 5 parties instrumentales

Partition des voix & parties instrumentales

STYLE CONCERTANT

Louis Le Quoynte

Confitebor tibi Domine

Psaume 110 à 5 voix et 5 parties instrumentales

PARTITION DES VOIX

CANTO PRIMO

Con - fi-te - bor ti - bi, Do - mi-ne, in to-to cor - de me-o,

CANTO SECUNDO

Con - fi-te - bor ti - bi, Do - mi-ne, in to-to cor - de me-o,

ALTO

Con - fi-te - bor ti - bi, Do - mi-ne, in to-to cor - de me-o,

TENORE

Con - fi-te - bor ti - bi, Do - mi-ne, in to-to cor - de me-o,

BASSO

Con - fi-te - bor ti - bi, Do - mi-ne, in to-to cor - de me-o,

7

Con - fi - te - bor ti - bi, Do - mi-ne, in to - to cor - de me-o: in Con - ci - li - o jus-

Con - fi - te - bor ti - bi, Do - mi-ne, in to - to cor - de me-o: in Con - ci - li - o jus-

Con - fi - te - bor ti - bi, Do - mi-ne, in to - to cor - de me-o: in Con - ci - li - o jus-

Con - fi - te - bor ti - bi, Do - mi-ne, in to - to cor - de me-o: in Con - ci - li - o jus-

Con - fi - te - bor ti - bi, Do - mi-ne, in to - to cor - de me-o: in Con - ci - li - o jus-

11

to-rum et con-gre-ga - ti - o - - - ne, et con-gre-ga-ti - o-ne, et con-gre-ga-ti -

ti-rum et con-gre-ga - ti - o - - - ne, et con-gre-ga-ti - o-ne, et con-gre-ga - ti-

to-rum et con-gre-ga - ti - o - - - ne, et con-gre-ga-ti - o-ne, et con-gre-ga-ti -

to-rum et con-gre-ga - ti - o - - - ne, et con-gre-ga-ti - o-ne, et con-gre-ga-ti -

to-rum et con-gre-ga - ti - o - - - ne, et con-gre-ga-ti - o-ne, et con-gre-ga-ti -

16

o - - - ne.

o - - - ne.

o - - - ne.

Solo

o - - - ne. Ma - gna o - pe - ra Do - - - mi - ni: ex - qui -

o - - - ne.

23

si - ta in om - nes vo - lun - ta - tes e - jus, ex - qui - si - ta in om - nes, in

30

om - nes vo-lun - ta - - - tes e - jus, ex - qui - si - ta in om - nes in om - nes vo - lun-ta -

38

Con-fes-si-o et ma-gni fi-cen-ti-a o-pus e - jus: et jus-ti-ti-a e-jus

Con-fes-si-o et ma-gni-fi-cen-ti-a o-pus e - jus: et jus-ti-ti-a e-jus

Cin-fes-si-o et ma-gni-fi-cen-ti-a o-pus e - jus: et jus-ti-ti-a e-jus

tes e - jus. Con-fes-si-o et ma-gni-fi-cen-ti-a o-pus e - jus: et jus-ti-ti-a e-jus

Con-fes-si-o et ma-gni-fi-can-ti-a o-pus e - jus: et jus-ti-ti-a e-jus

44

ma-net in sæ-cu-lum sæ-cu-li, et jus-ti-ti-a e-jus ma-net in sæ-cu-lum sæ-cu-li, et jus-ti-ti-a e-jus

ma-net in sæ-cu-lum sæ-cu-li, et jus-ti-ti-a e-jus ma-net in sæ-cu-lum sæ-cu-li, et jus-ti-ti-a e-jus

ma-net in sæ-cu-lum sæ-cu-li, et jus-ti-ti-a e-jus ma-net in sæ-cu-lum sæ-cu-li, et jus-ti-ti-a e-jus

ma-net in sæ-cu-lum sæ-cu-li, et jus-ti-ti-a e-jus ma-net in sæ-cu-lum sæ-cu-li, et jus-ti-ti-a e-jus

ma-net in sæ-cu-lum sæ-su-li, et jus-ti-ti-a e-jus ma-net in sæ-cu-lum sæ-cu-li, et jus-ti-ti-a e-jus

48

Solo

ma-net, et jus-ti-ti-a e-jus ma-net in sæ-cu-lum sæ-cu-li, in sæ-cu-lum sæ - cu-li. Me-

ma-net, et jus-ti-ti-a e-jus ma-net in sæ-cu-lum sæ-cu-li, in sæ-cu-lum sæ - cu-li.

ma-net, et jus-ti-ti-a e-jus ma-net in sæ-cu-lum sæ-cu-li, in sæ-cu-lum sæ - cu-li.

ma-net, et jus-ti-ti-a e-jus ma-net in sæ-cu-lum sæ-cu-li, in sæ-cu-lum sæ - cu-li.

ma-net, et jus-ti-ti-a e-jus ma-net in sæ-cu-lum sæ-cu-li, in sæ-cu-lum sæ - cu-li.

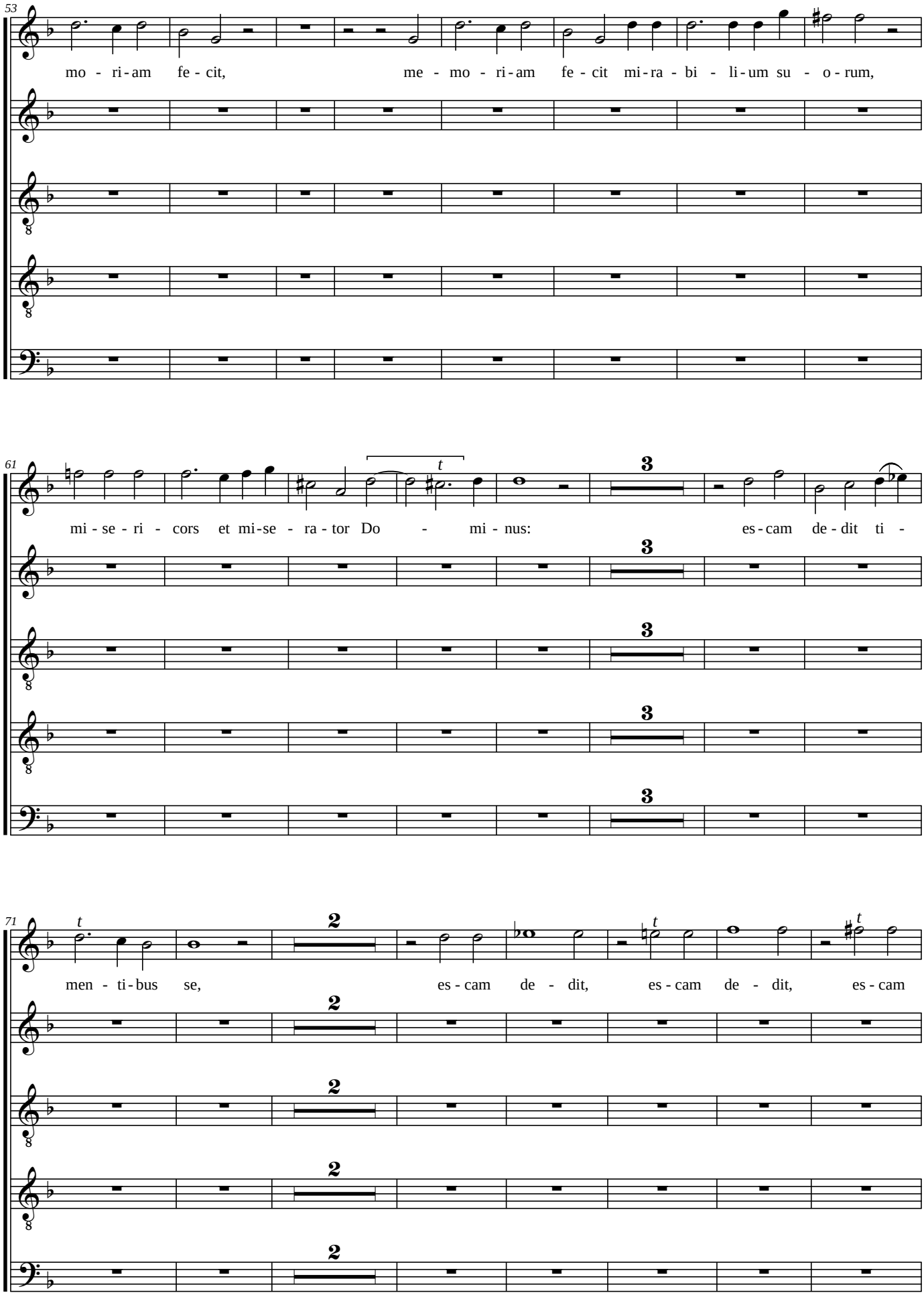
53
mo - ri - am fe - cit, me - mo - ri - am fe - cit mi - ra - bi - li - um su - o - rum,
61
mi - se - ri - cors et mi - se - ra - tor Do - mi - nus: es - cam de - dit ti -
71
men - ti - bus se, es - cam de - dit, es - cam de - dit, es - cam

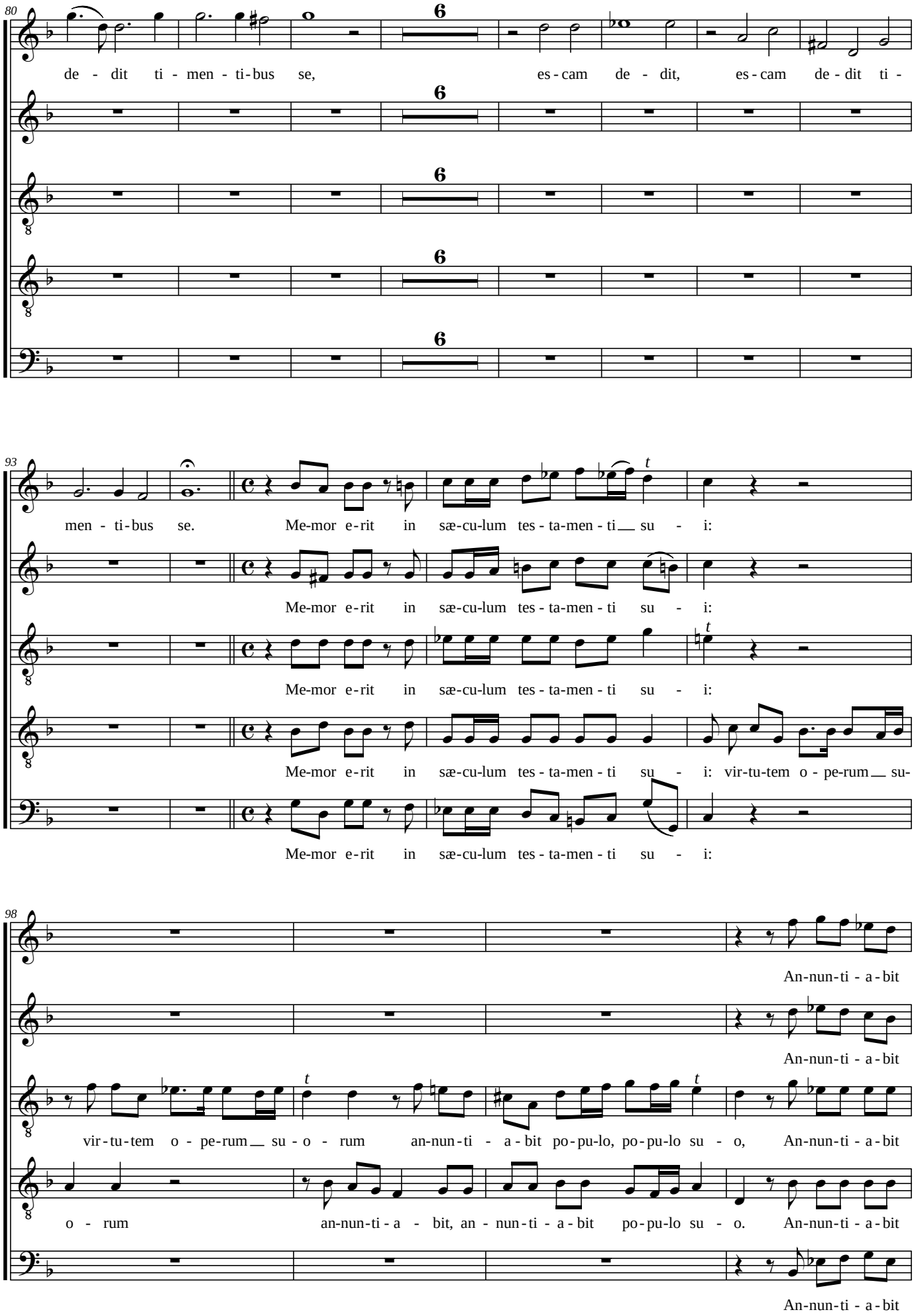
80
de - dit ti - men - ti-bus se, es-cam de - dit, es-cam de-dit ti -
93
men - ti-bus se. Me-mor e-rit in sæ-cu-lum tes - ta-men - ti su - i:
Me-mor e-rit in sæ-cu-lum tes - ta-men - ti su - i:
Me-mor e-rit in sæ-cu-lum tes - ta-men - ti su - i:
Me-mor e-rit in sæ-cu-lum tes - ta-men - ti su - i: vir-tu-tem o - pe-rum su-
Me-mor e-rit in sæ-cu-lum tes - ta-men - ti su - i:
98
An-nun-ti - a-bit
An-nun-ti - a-bit
vir-tu-tem o - pe-rum su - o - rum an-nun-ti - a-bit po-pu-lo, po-pu-lo su - o, An-nun-ti - a-bit
o - rum an-nun-ti-a - bit, an - nun-ti - a-bit po-pu-lo su - o. An-nun-ti - a-bit
An-nun-ti - a-bit

102

po-pu-lo, an-nun-ti-a-bit po-pu-lo su-o, an-nun-ti-a-bit po-pu-lo, an-nun-ti-a-bit po-pu-lo su-o.

po-pu-lo, an-nun-ti-a-bit po-pu-lo su-o, an-nun-ti-a-bit po-pu-lo, an-nun-ti-a-bit po-pu-lo su-o.

po-pu-lo, an-nun-ti-a-bit po-pu-lo su-o, an-nun-ti-a-bit po-pu-lo, an-nun-ti-a-bit po-pu-lo su-o.

po-pu-lo, an-nun-ti-a-bit po-pu-lo su-o, an-nun-ti-a-bit po-pu-lo, an-nun-ti-a-bit po-pu-lo su-o.

po-pu-lo, an-nun-ti-a-bit po-pu-lo su-o, an-nun-ti-a-bit po-pu-lo, an-nun-ti-a-bit po-pu-lo su-o.

107

Solo

Ut det il-lis hæ-re-di-ta-tem gen-ti-um, ut det il-lis hæ-re-di-ta-tem

114

gen-ti-um: o-pe-ra ma-nu-um e-jus ve-ri-tas et ju-di-ci-um, o-pe-ra

122

ma - nu-um e - jus ve - ri-tas et ju-di - ci - um, o - pe-ra ma - nu-um

130

Fi-de - li-a om-ni - a man-da-ta e -

Fi-de - li-a om-ni - a man-da-ta e -

Fi-de - li-a om-ni - a man-da-ta e -

Fi-de - li-a om-ni - a man-da-ta e -

e - jus ve - ri-tas et ju-di - ci - um. Fi-de - li-a om-ni - a man-da-ta e -

136

Echo

jus, om - ni - a man - da - ta e - jus con-fir - ma - ta, con-fir - ma - ta in sæ - cu-lum sæ - cu-

Echo

jus, om - ni - a man - da - ta e - jus con-fir - ma - ta, con-fir - ma - ta in sæ - cu-lum sæ - cu-

Echo

jus, om - ni - a man - da - ta e - jus con-fir - ma - ta, con-fir - ma - ta in sæ - cu-lum sæ - cu-

Echo

jus, om - ni - a man - da - ta e - jus con-fir - ma - ta, con-fir - ma - ta in sæ - cu-lum sæ - cu-

Echo

jus, om - ni - a man - da - ta e - jus con-fir - ma - ta, con-fir - ma - ta in sæ - cu-lum sæ - cu-

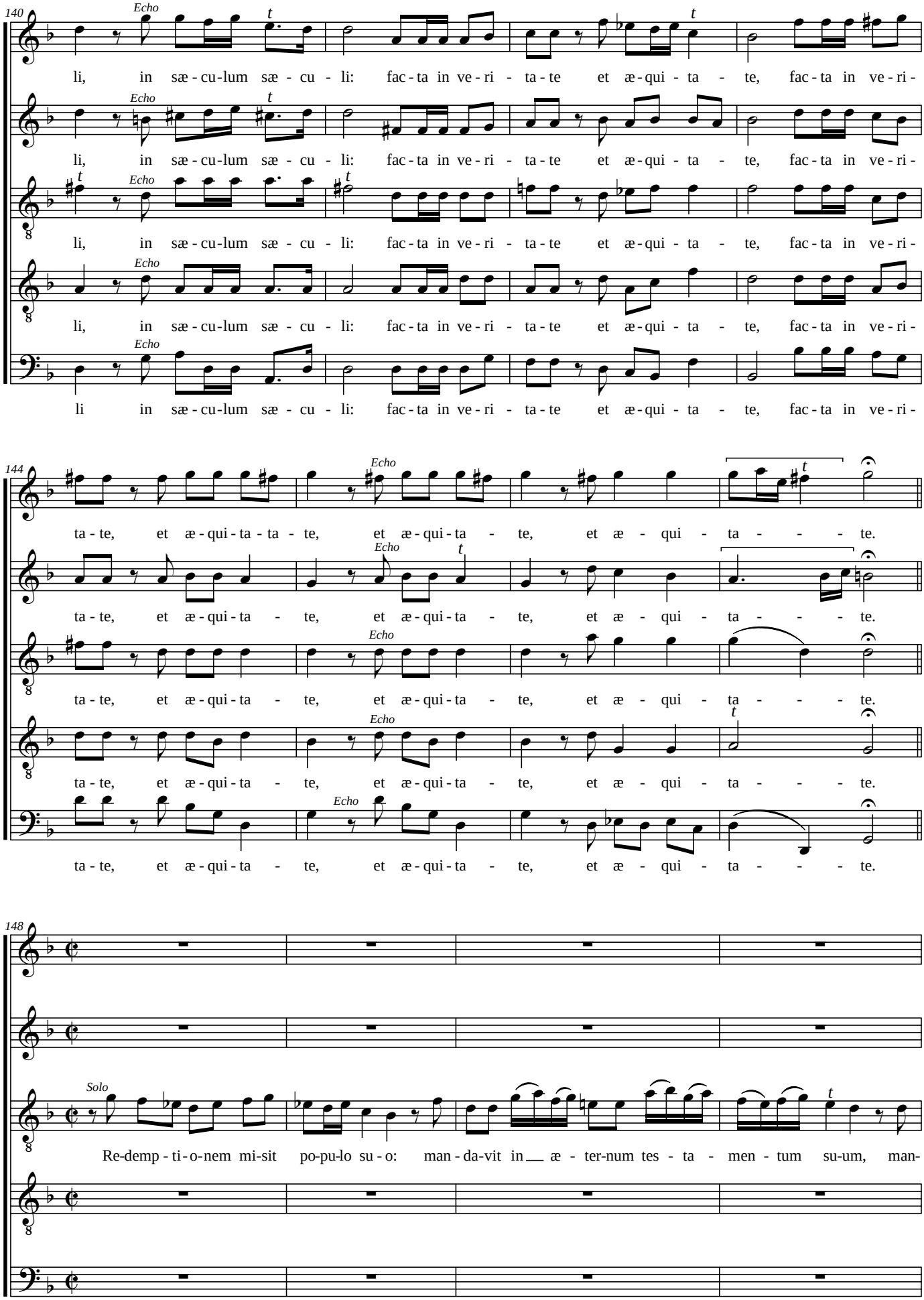
140
Echo
t
li, in sæ - cu-lum sæ - cu - li: fac - ta in ve - ri - ta - te et æ - qui - ta - te, fac - ta in ve - ri -
li, in sæ - cu-lum sæ - cu - li: fac - ta in ve - ri - ta - te et æ - qui - ta - te, fac - ta in ve - ri -
li, in sæ - cu-lum sæ - cu - li: fac - ta in ve - ri - ta - te et æ - qui - ta - te, fac - ta in ve - ri -
li, in sæ - cu-lum sæ - cu - li: fac - ta in ve - ri - ta - te et æ - qui - ta - te, fac - ta in ve - ri -
li in sæ - cu-lum sæ - cu - li: fac - ta in ve - ri - ta - te et æ - qui - ta - te, fac - ta in ve - ri -
144
ta - te, et æ - qui - ta - ta - te, et æ - qui - ta - te, et æ - qui - ta - - - te.
ta - te, et æ - qui - ta - te, et æ - qui - ta - te, et æ - qui - ta - - - te.
ta - te, et æ - qui - ta - te, et æ - qui - ta - te, et æ - qui - ta - - - te.
ta - te, et æ - qui - ta - te, et æ - qui - ta - te, et æ - qui - ta - - - te.
ta - te, et æ - qui - ta - te, et æ - qui - ta - te, et æ - qui - ta - - - te.
148
Solo
Re-demp - ti - o-nem mi-sit po-pu-lo su - o: man - da-vit in æ - ter-num tes - ta - men - tum su-um, man-

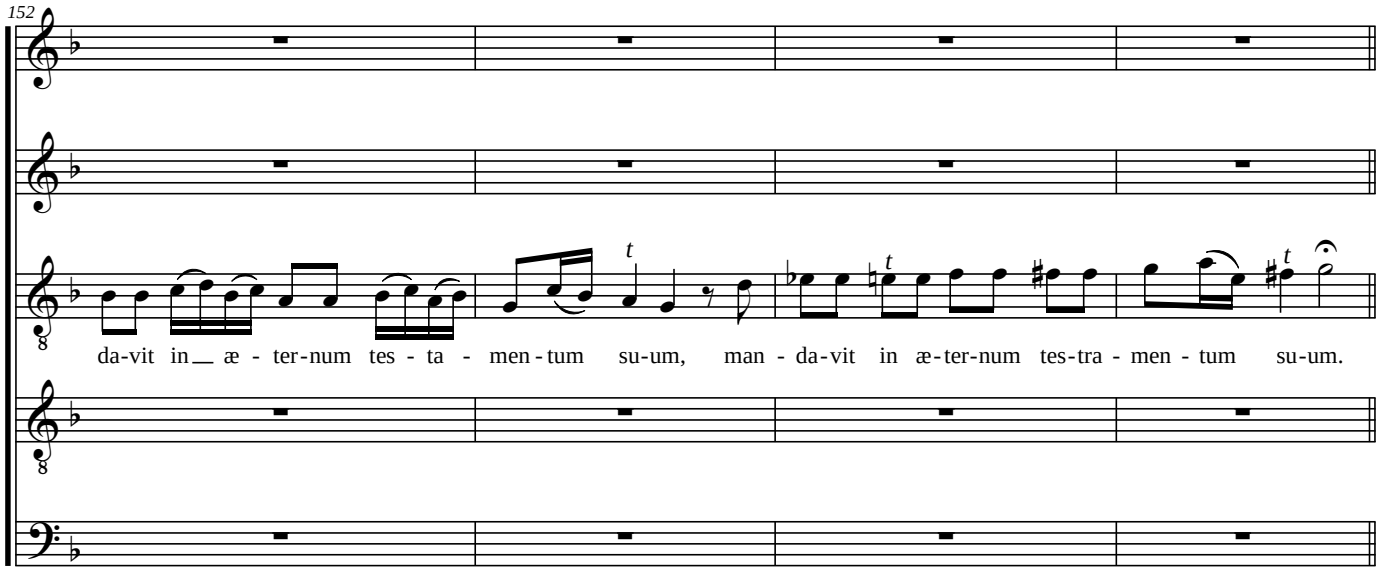
152
da-vit in æ - ter-num tes - ta - men - tum su-um, man - da-vit in æ-ter-num tes-tra - men - tum su-um.

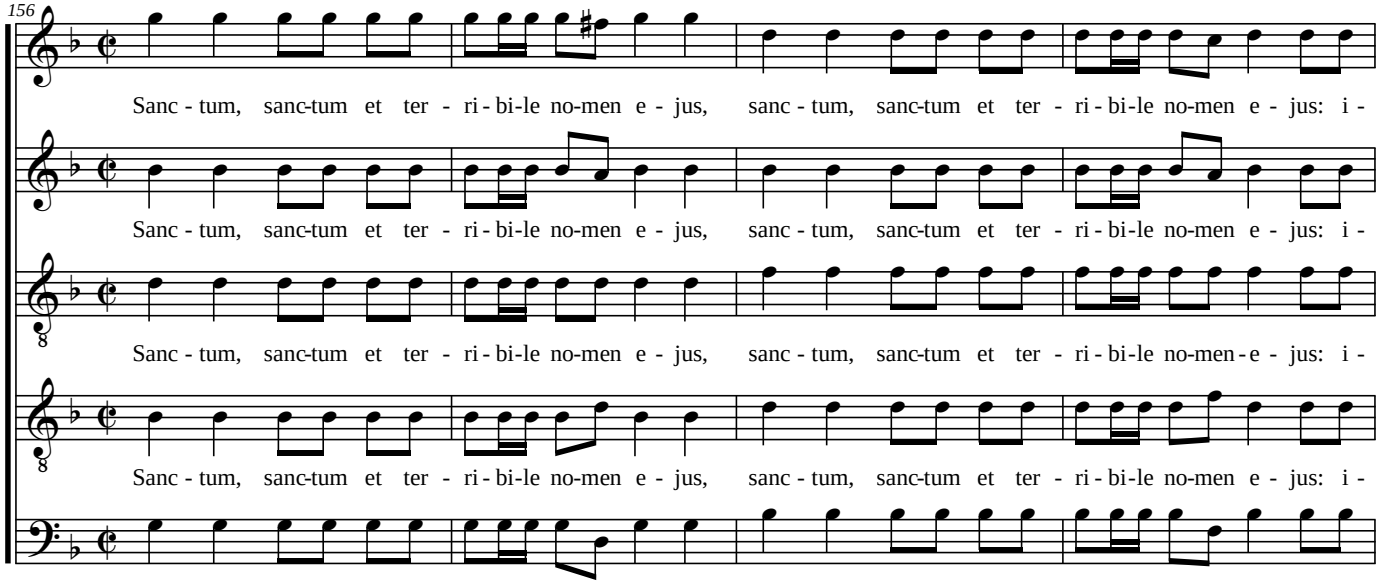
156
Sanc - tum, sanc-tum et ter - ri - bi-le no-men e - jus, sanc - tum, sanc-tum et ter - ri - bi-le no-men e - jus: i -
Sanc - tum, sanc-tum et ter - ri - bi-le no-men e - jus, sanc - tum, sanc-tum et ter - ri - bi-le no-men e - jus: i -
Sanc - tum, sanc-tum et ter - ri - bi-le no-men e - jus, sanc - tum, sanc-tum et ter - ri - bi-le no-men - e - jus: i -
Sanc - tum, sanc-tum et ter - ri - bi-le no-men e - jus, sanc - tum, sanc-tum et ter - ri - bi-le no-men e - jus: i -
Sanc - tum, sanc-tum et ter - ri - bi-le no-men e - jus, sanc - tum, sanc-tum et ter - ri - bi-le no-men e - jus: i -

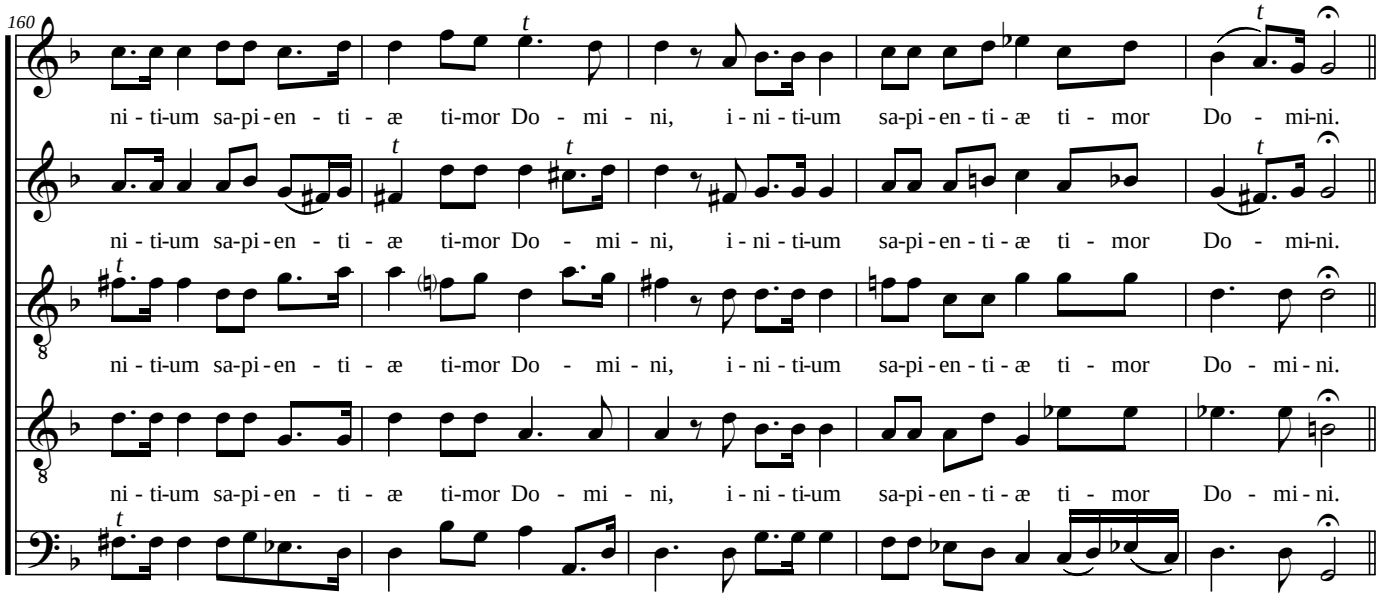
160
ni - ti-um sa-pi-en - ti - æ ti-mor Do - mi - ni, i - ni - ti-um sa-pi - en - ti - æ ti - mor Do - mi-ni.
ni - ti-um sa-pi-en - ti - æ ti-mor Do - mi - ni, i - ni - ti-um sa-pi - en - ti - æ ti - mor Do - mi-ni.
ni - ti-um sa-pi-en - ti - æ ti-mor Do - mi - ni, i - ni - ti-um sa-pi - en - ti - æ ti - mor Do - mi - ni.
ni - ti-um sa-pi-en - ti - æ ti-mor Do - mi - ni, i - ni - ti-um sa-pi - en - ti - æ ti - mor Do - mi - ni.
ni - ti-um sa-pi-en - ti - æ ti-mor Do - mi - ni, i - ni - ti-um sa-pi - en - ti - æ ti - mor Do - mi - ni.

165

Solo

In - tel - lec - tus bo-nus om - ni-bus fa - ci - en - ti - bus e - um: lau - da - ti - o

173

e - jus ma - net in sæ - cu - lum sæ - cu - li, lau - da - ti - o e - jus ma - net in

181

sæ - cu - lum sæ - cu - li, in sæ - cu-lum, in sæ - cu-lum sæ - cu - li, in sæ - cu-lum, in

189

Glo - ri - a, glo - ri - a Pa - tri et Fi - li - o,

Glo - ri - a glo - ri - a Pa - tri et Fi - i - o,

sæ - cu-lum sæ - cu - li. Glo - ri - a glo - ri - a Pa - tri et Fi - li - o,

Glo - ri - a glo - ri - a Pa - tri et Fi - li - o,

Glo - ri - a glo - ri - a Pa - tri et Fi - li - o,

199

glo - ri - a, glo - ri - a Pa - tri et Fi - li - o: et Spi - ri - tu - i

glo - ri - a, glo - ri - a Pa - tri et Fi - li - o: et Spi - ri - tu - i

glo - ri - a, glo - ri - a Pa - tri et Fi - li - o: et Spi - ri - tu - i

glo - ri - a, glo - ri - a Pa - tri et Fi - li - o: et Spi - ri - tu - i

glo - ri - a, glo - ri - a Pa - tri et Fi - li - o: et Spi - ri - tu - i

207

Vivace

Sanc - to. Si - cut e - rat in prin - ci - pi - o et nunc et sem -

Sanc - to. Si - cut e - rat in prin - ci - pi - o et nunc et sem -

Sanc - to. Si - cut e - rat in prin - ci - pi - o et nunc et sem -

Sanc - to. Si - cut e - rat in prin - ci - pi - o et nunc et sem -

Sanc - to. Si - cut e - rat in prin - ci - pi - o et nunc et sem -

213

per, si - cut e - rat in prin - ci - pi - o, et nunc et sem - per:

per, si - cut e - rat in prin - ci - pi - o, et nunc et sem - per:

per, si - cut e - rat in prin - ci - pi - o, et nunc et sem - per:

per, si - cut e - rat in prin - ci - pi - o, et nunc et sem - per:

per, si - cut e - rat in prin - ci - pi - o, et nunbc et sem - per:

218

et in sæ - cu - la sæ - cu - lo - rum, sæ - cu - lo - rum, a - men, et in sæ - cu - la sæ - cu -

et in sæ - cu - la sæ - cu - lo - rum, sæ - cu - lo - rum, a - men, et in sæ - cu - la sæ - cu -

et in sæ - cu - la sæ - cu - lo - rum, sæ - cu - lo - rum, a - men, et in sæ - cu - la sæ - cu -

et in sæ - cu - la sæ - cu - lo - rum, sæ - cu - lo - rum, a - men, et in sæ - cu - la sæ - cu -

et in sæ - cu - la sæ - cu - lo - rum, sæ - cu - lo - rum, a - men, et in sæ - cu - la sæ - cu -

222

Adagio

lo - rum, et in sæ - cu - la sæ - cu - lo - rum, a - men, a - men, a - men.

lo - rum, et in sæ - cu - la sæ - cu - lo - rum, a - men, a - men, a - men.

lo - rum, et in sæ - cu - la sæ - cu - lo - rum, a - men, a - men, a - men.

lo - rum, et in sæ - cu - la sæ - cu - lo - rum, a - men, a - men, a - men.

lo - rum, et in sæ - cu - la sæ - cu - lo - rum, a - men, a - men, a - men.

Louis Le Quoynte

Confitebor tibi Domine

Psaume 110 à 5 voix et 5 parties instrumentales

VIOLINO PRIMO

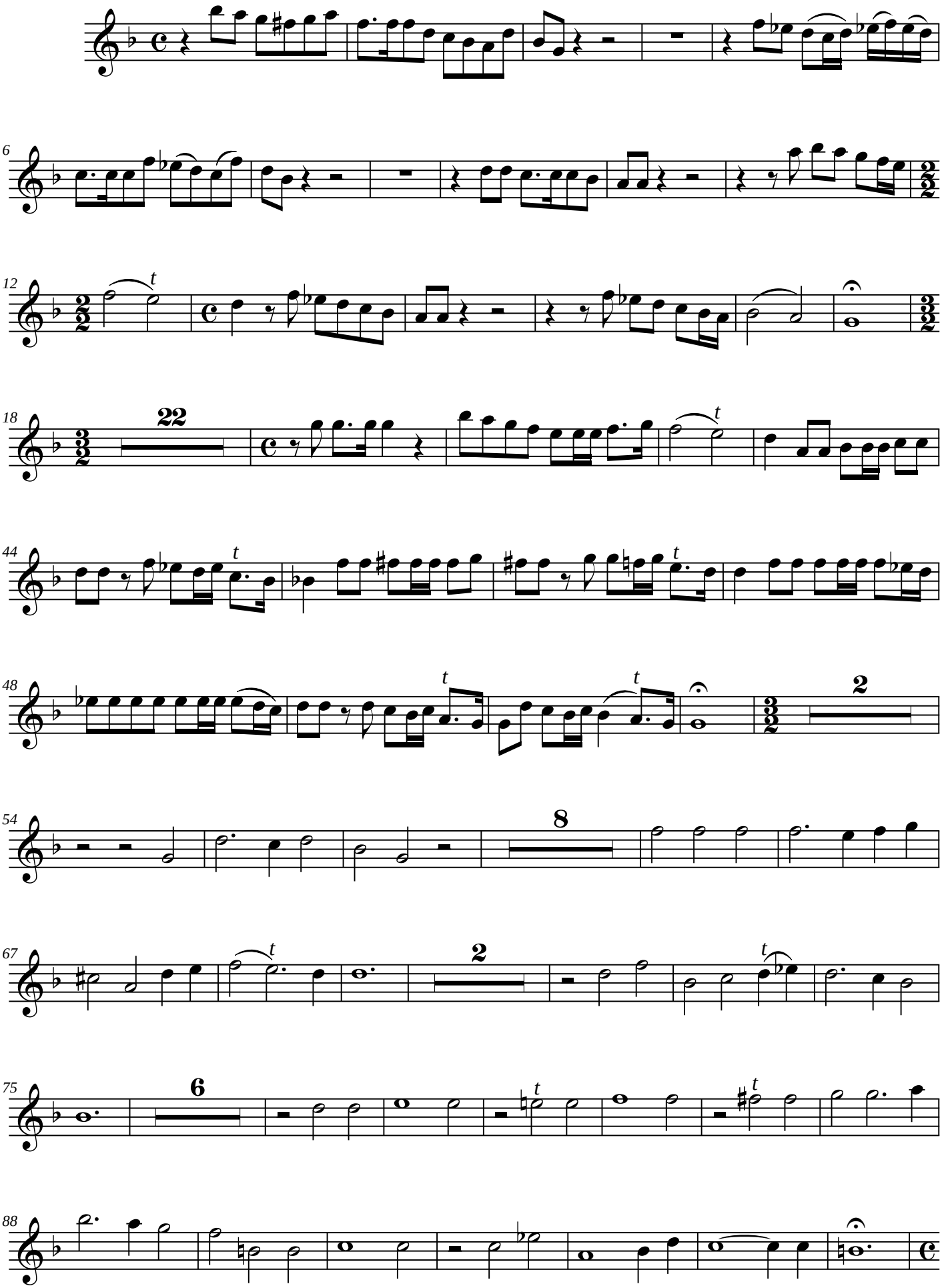
6
12
18
22
44
48
2
54
8
67
2
75
6
88

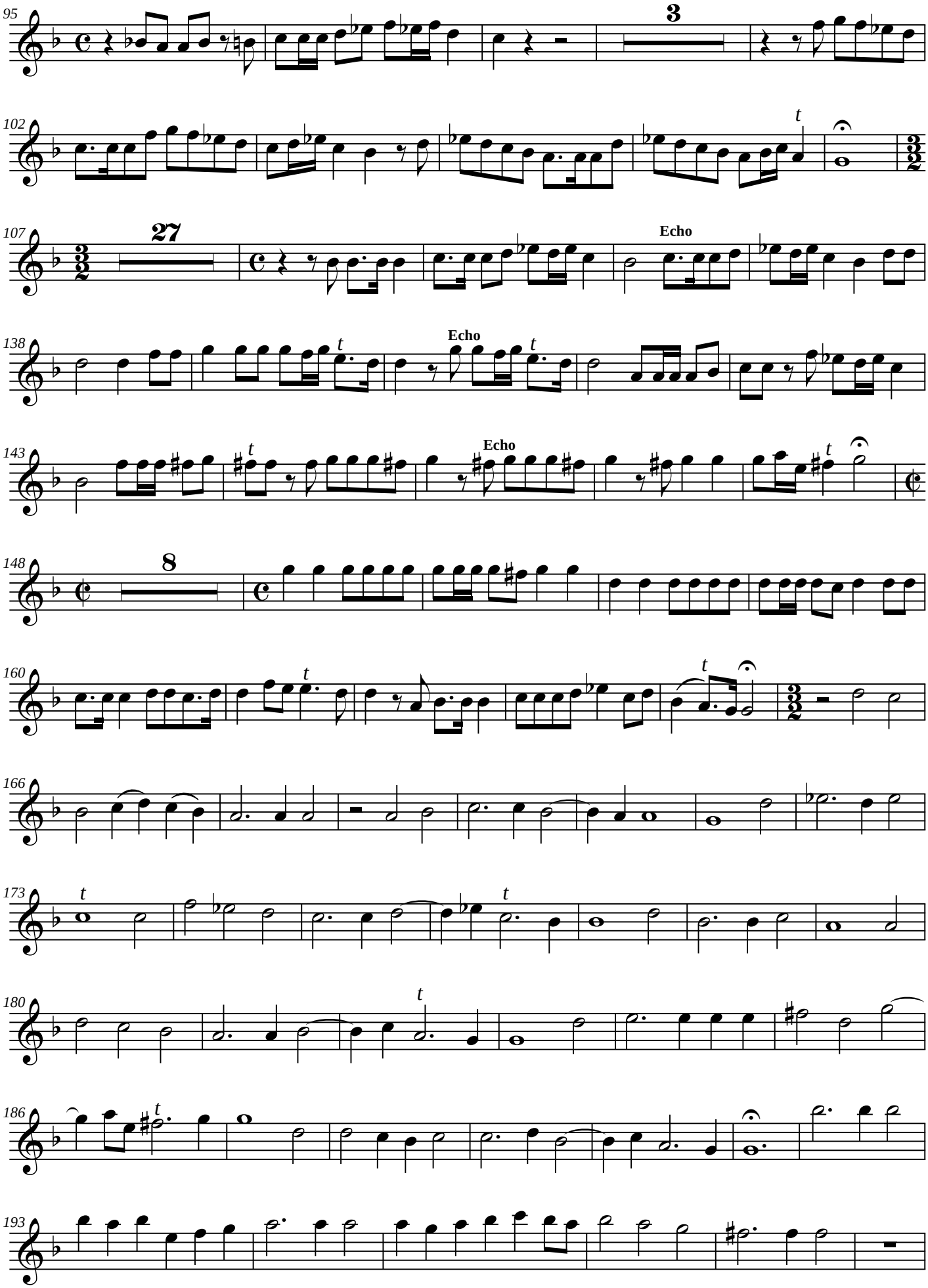
95
3
102
t
107
27
Echo
138
t
Echo
t
143
t
Echo
t
148
8
160
t
t
166
173
t
t
180
t
186
t
193

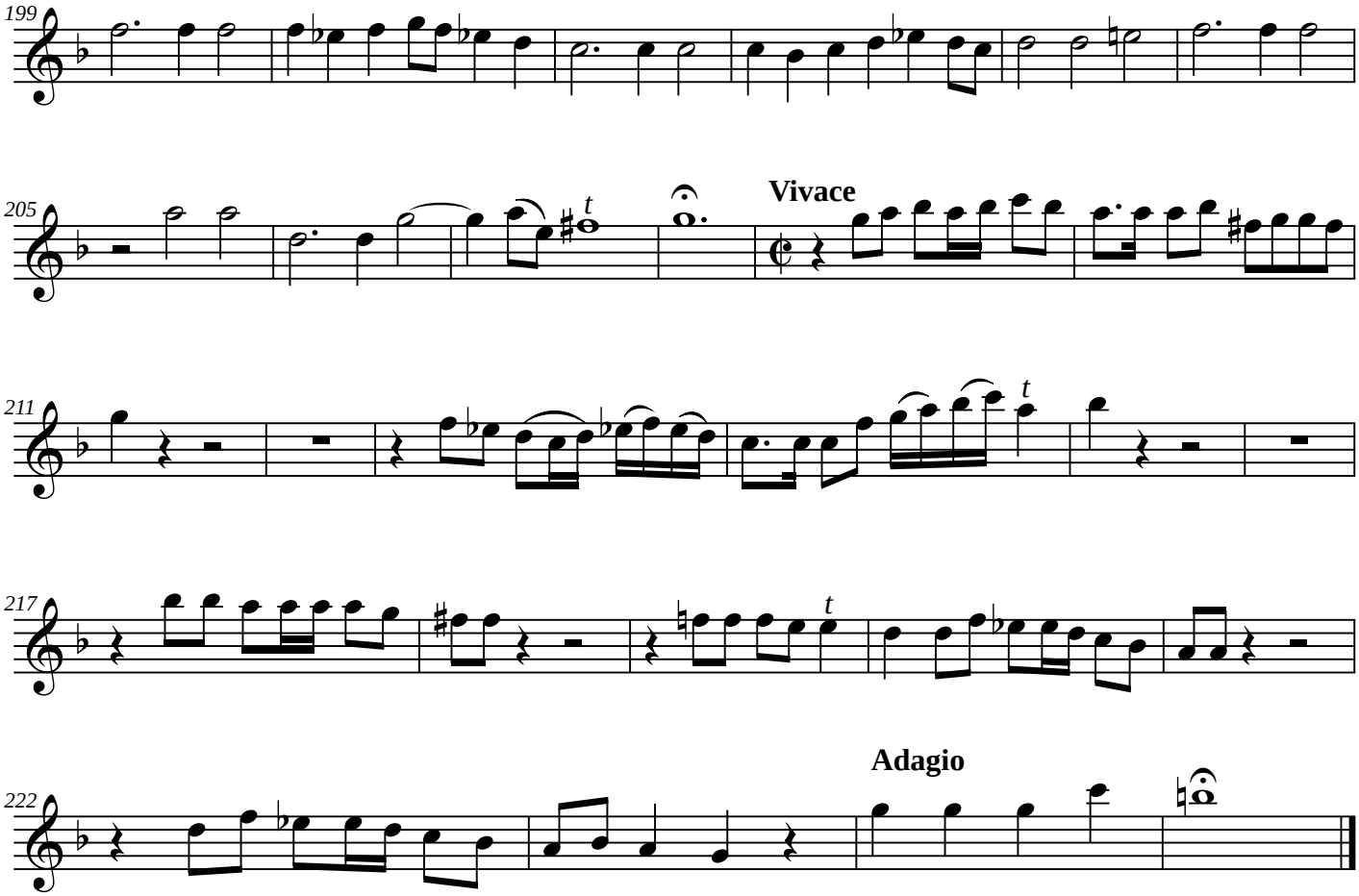
199
205
Vivace
211
217
222
Adagio

Louis Le Quoynte

Confitebor tibi Domine

Psaume 110 à 5 voix et 5 parties instrumentales

VIOLINO SECUNDO

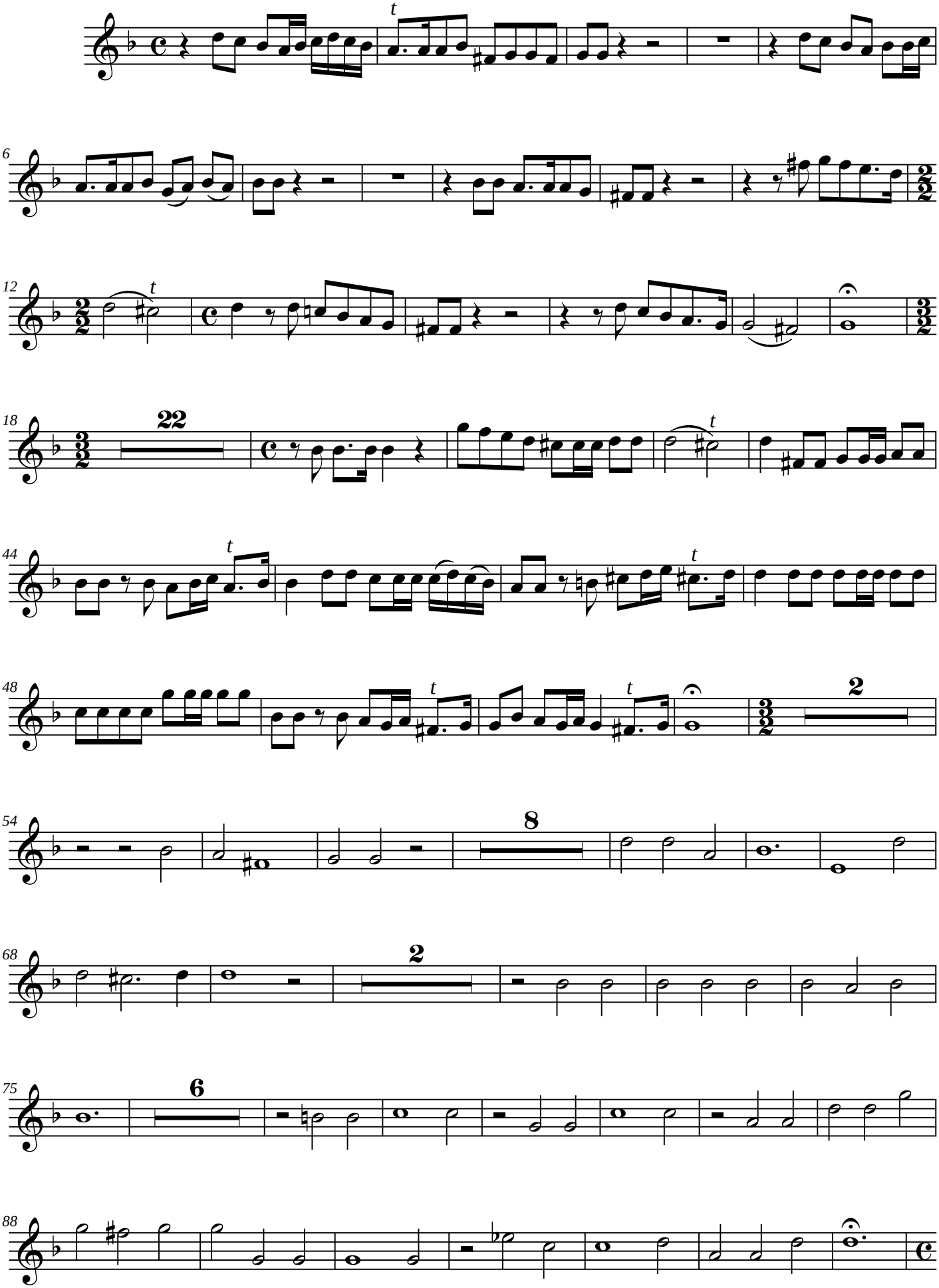
6
12
18
22
44
48
2
54
8
68
2
75
6
88

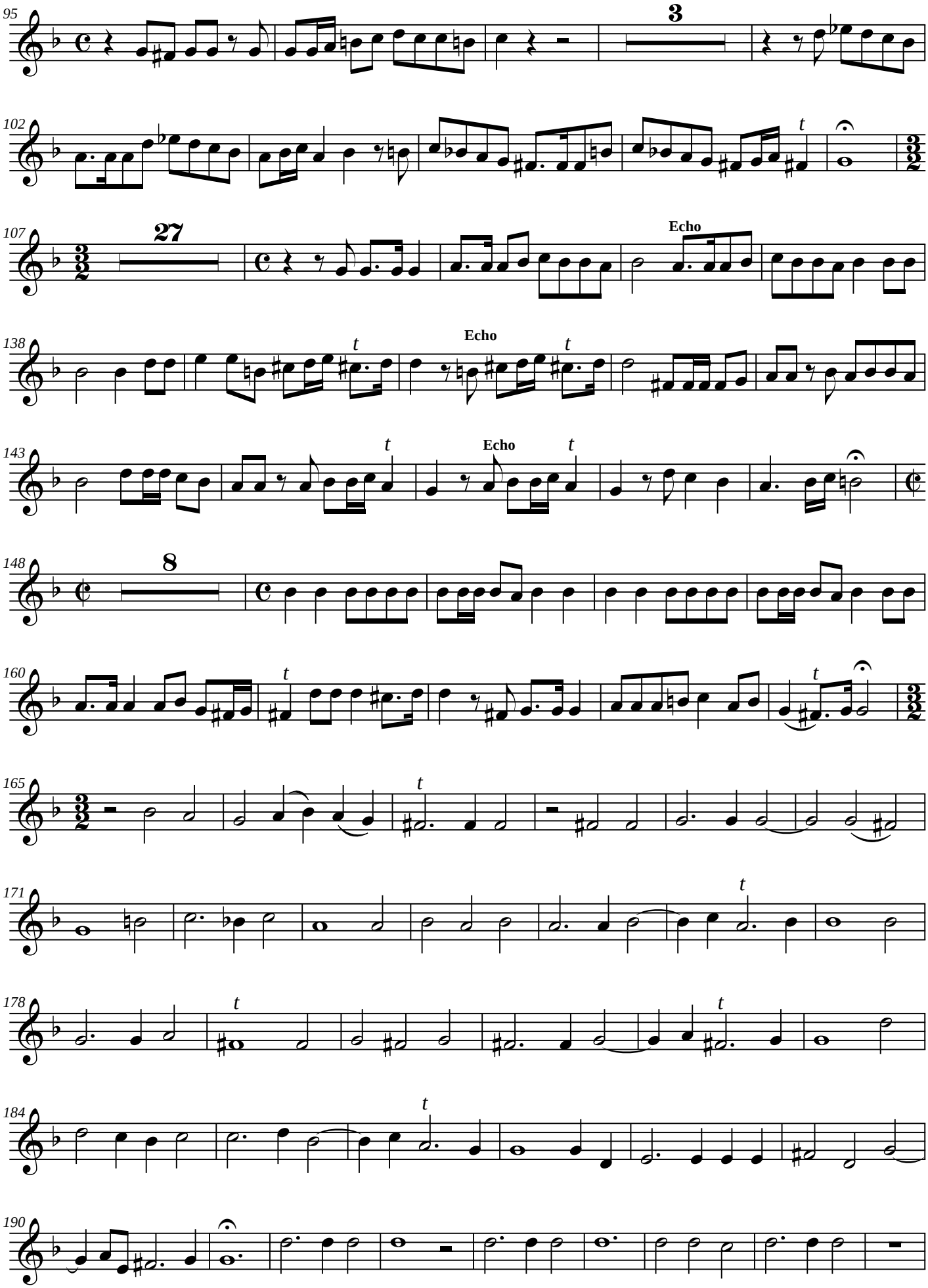
95
3
102
107
27
Echo
138
Echo
143
Echo
148
8
160
165
171
178
184
190

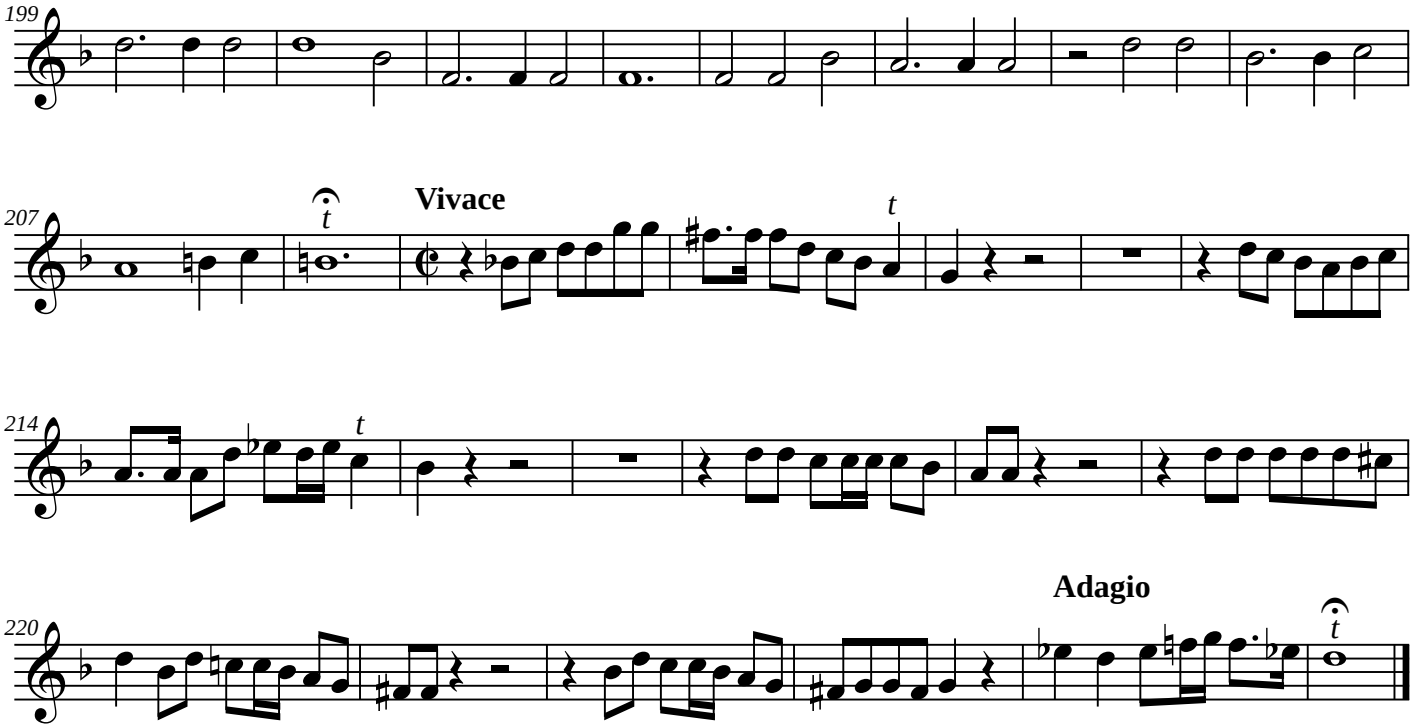
199
207
Vivace
214
220
Adagio

Louis Le Quoynte

Confitebor tibi Domine

Psaume 110 à 5 voix et 5 parties instrumentales

ALTO VIOLA

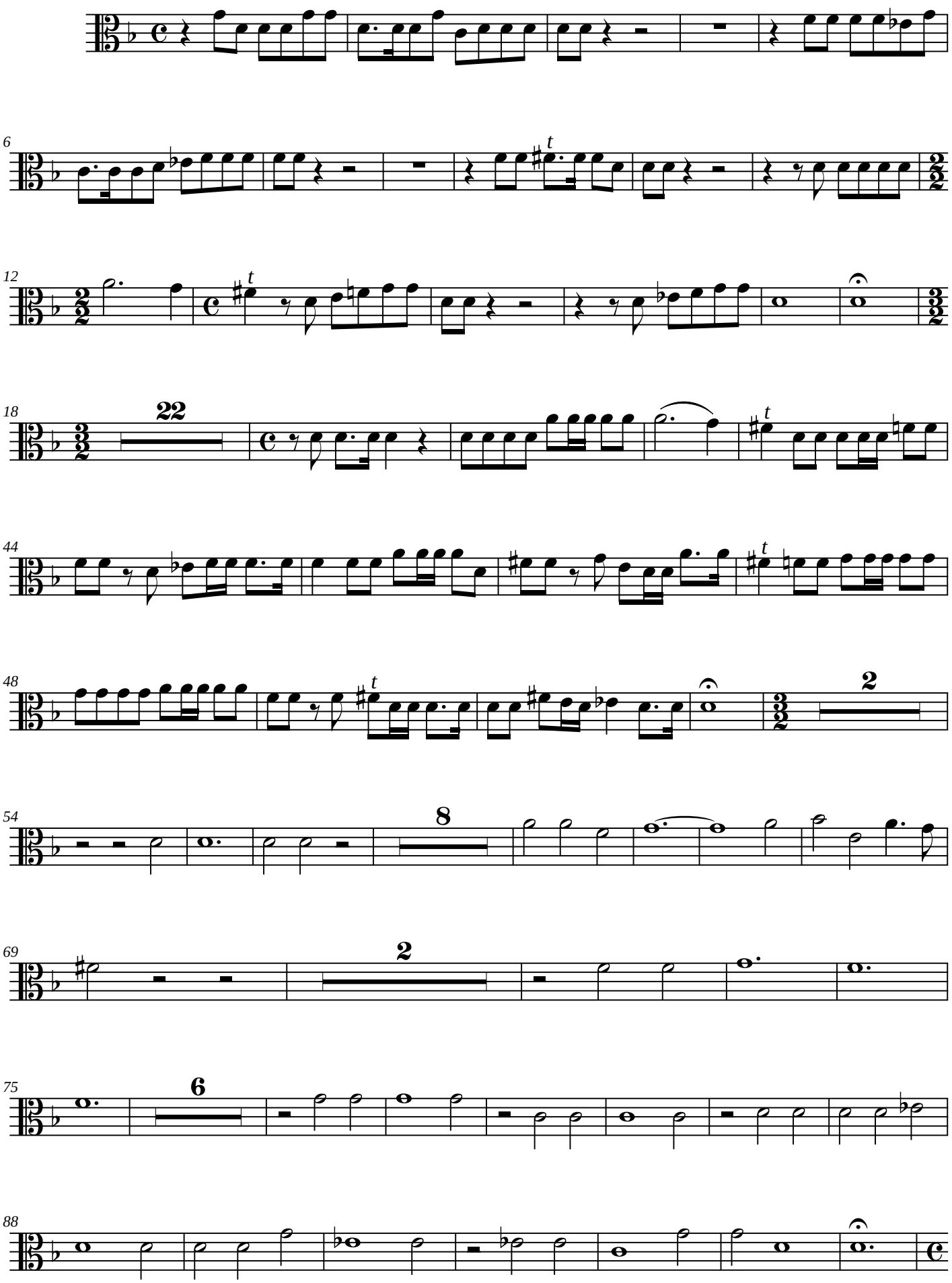
6
12
18
22
44
48
2
54
8
69
2
75
6
88

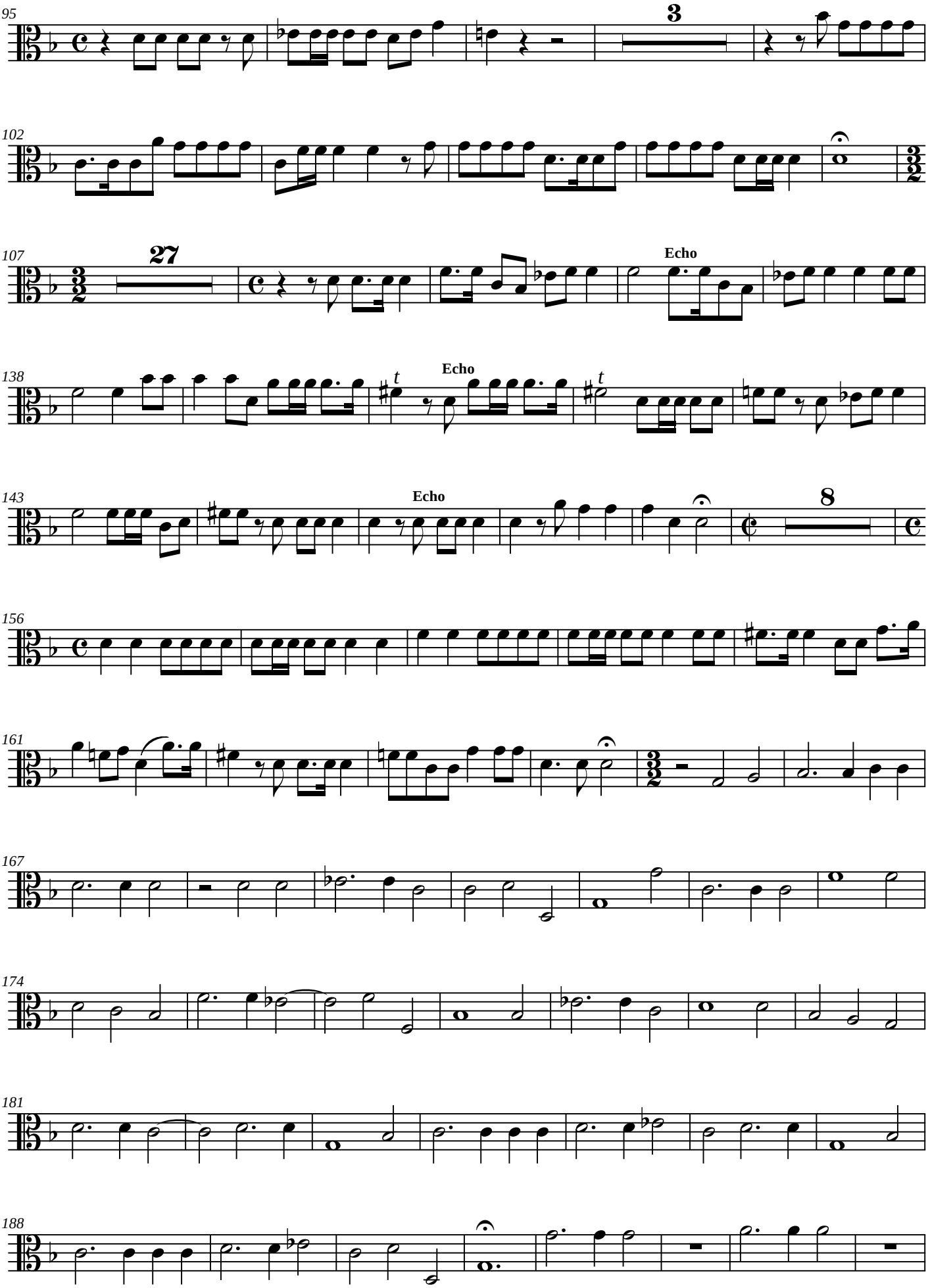
95
3
102
107
27
Echo
138
Echo
143
Echo
8
156
161
167
174
181
188

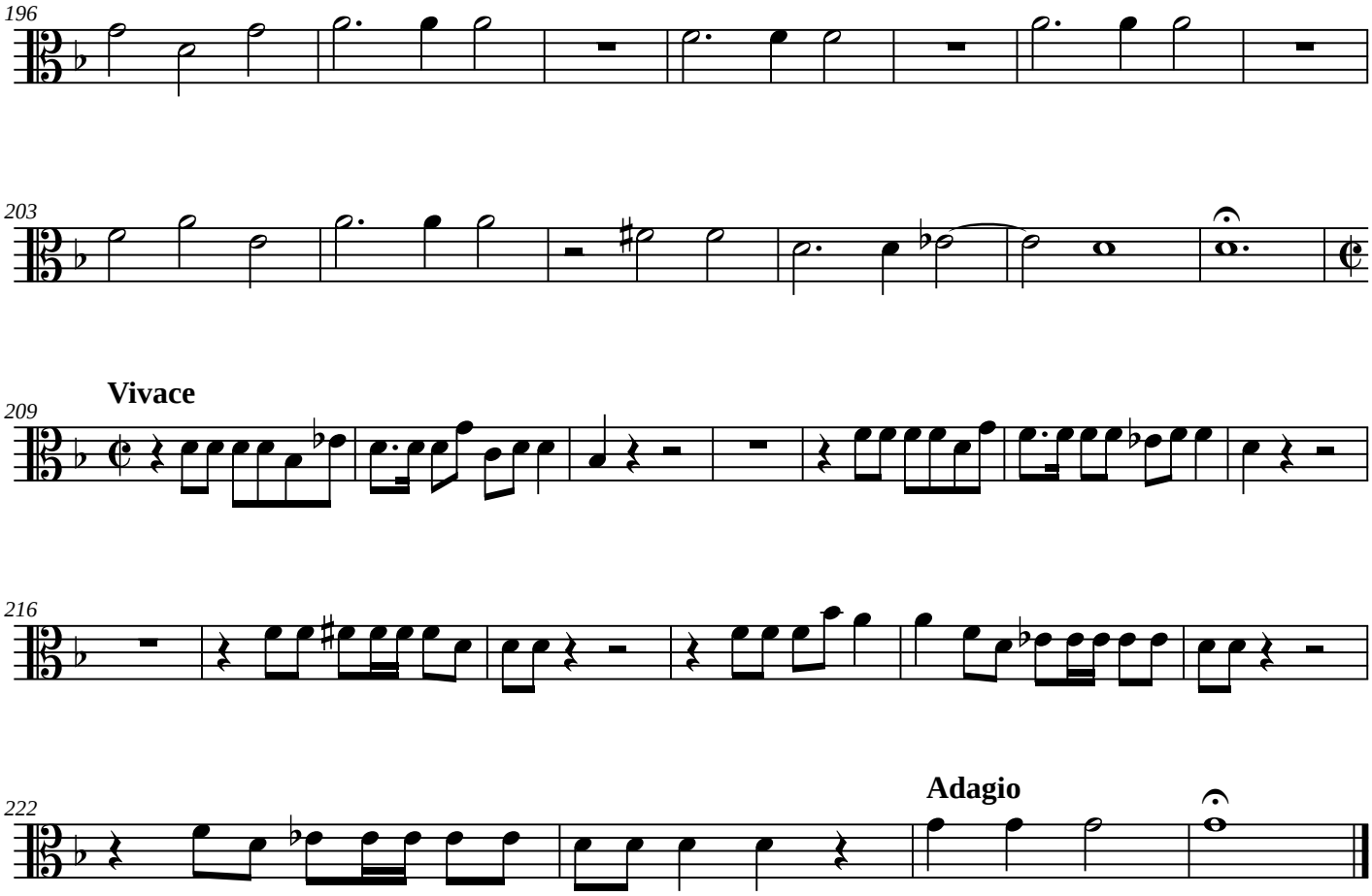
196
203
Vivace
209
216
222
Adagio

Louis Le Quoynte

Confitebor tibi Domine

Psaume 110 à 5 voix et 5 parties instrumentales

TENORE VIOLA

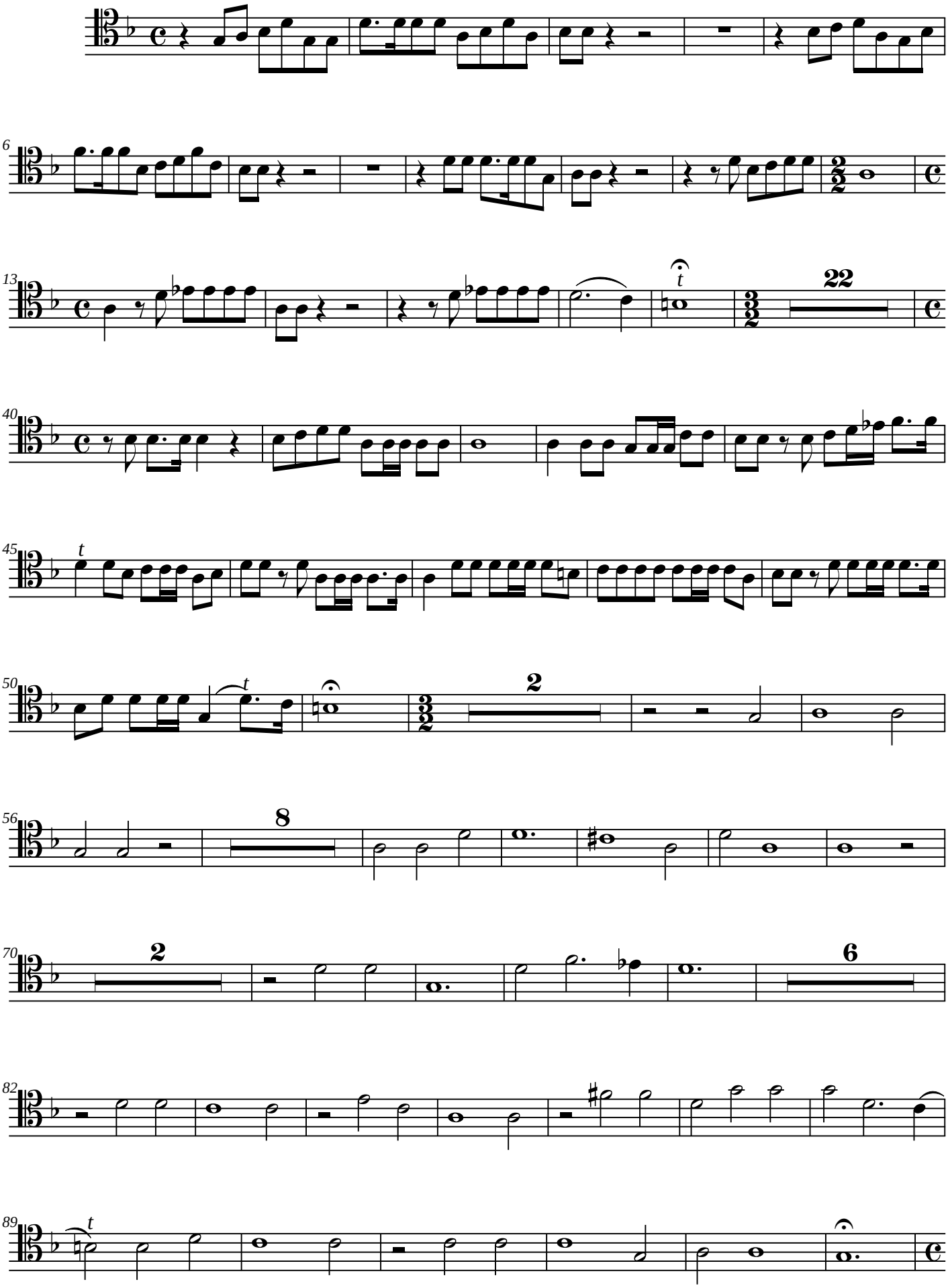
6
13
22
40
45
50
2
56
8
70
2
6
82
89

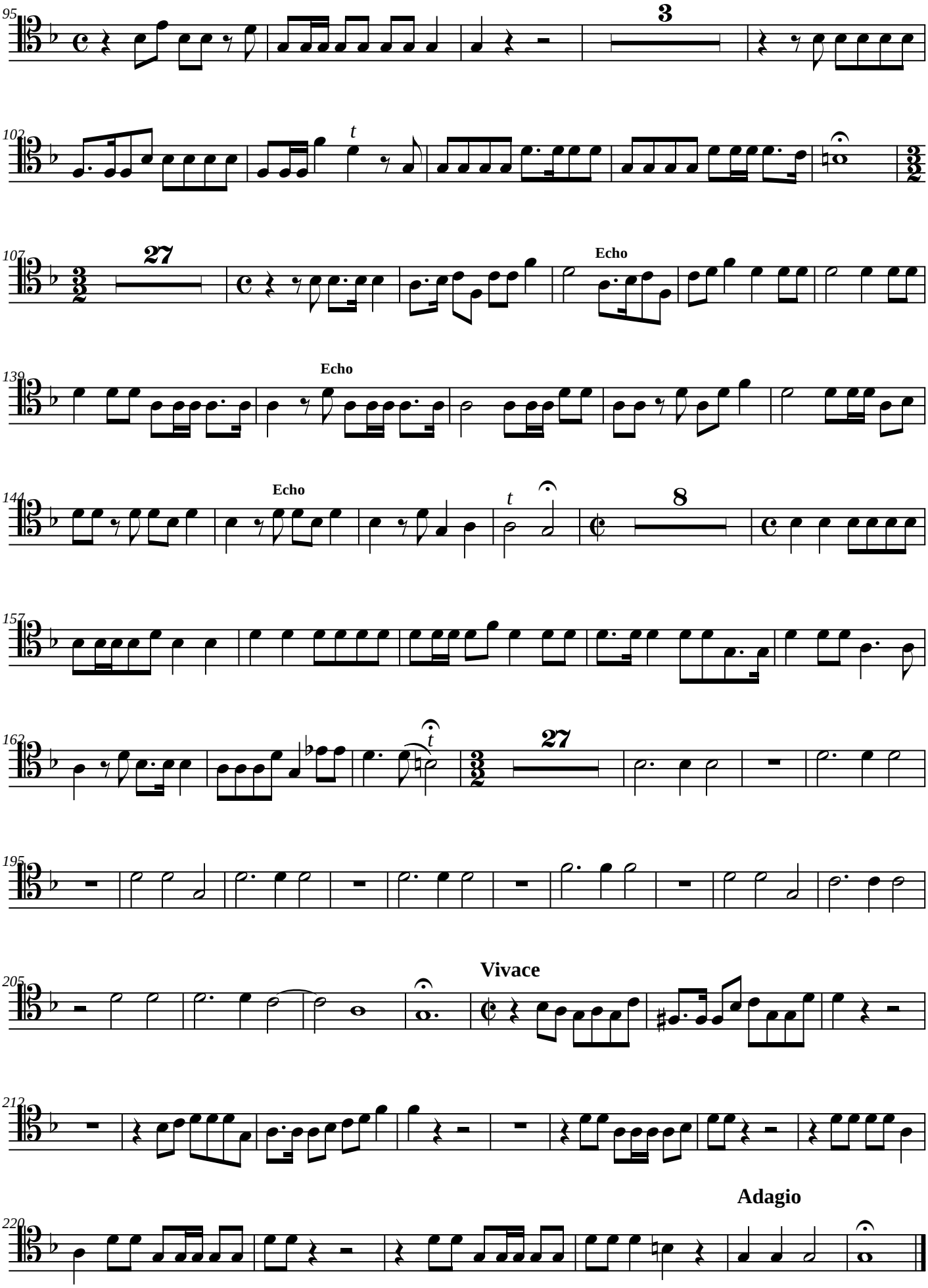
95
3
102
t
107
27
Echo
139
Echo
144
Echo
t
8
157
162
t
27
195
205
Vivace
212
220
Adagio

Louis Le Quoynte

Confitebor tibi Domine

Psaume 110 à 5 voix et 5 parties instrumentales

ORGANO

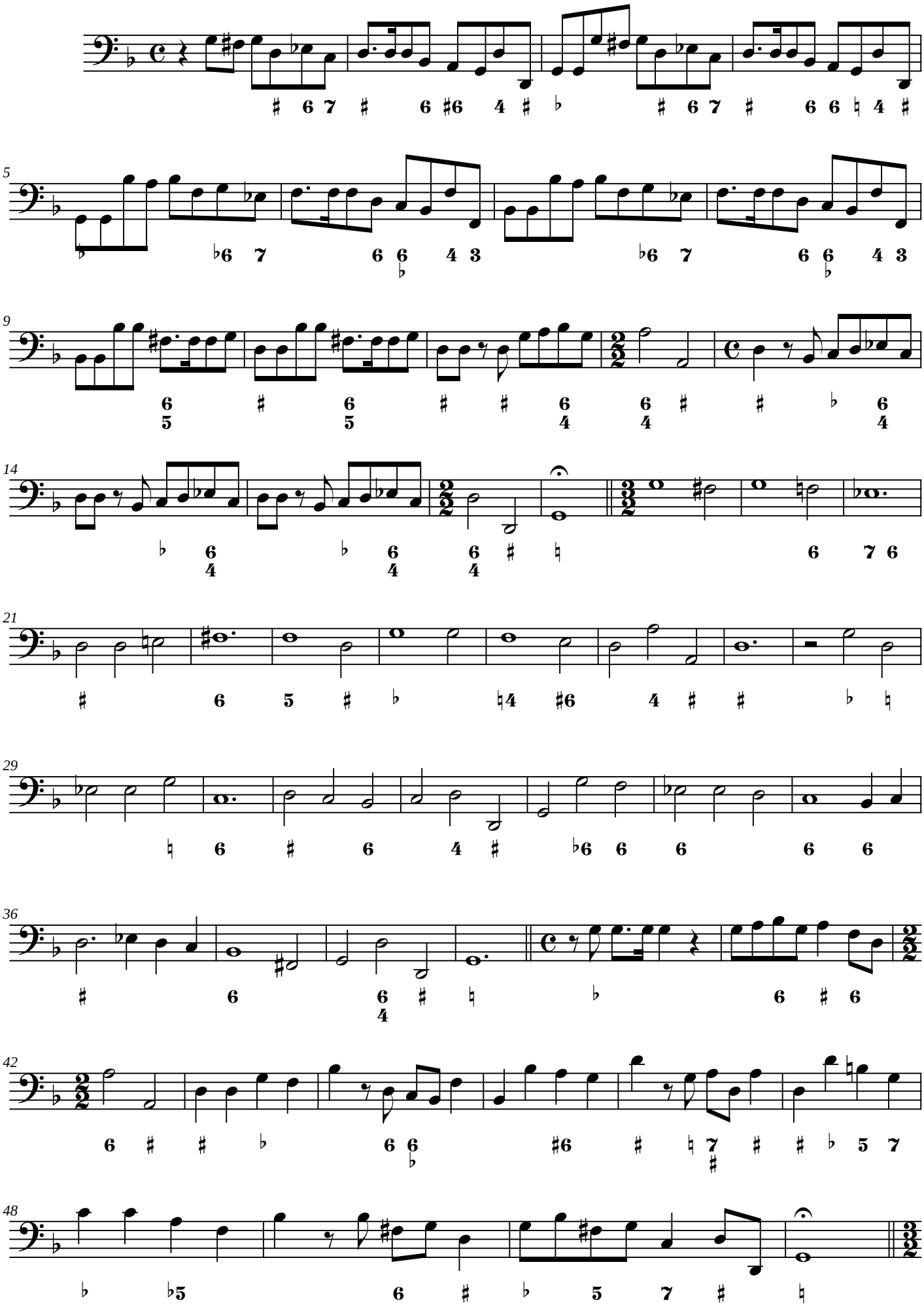

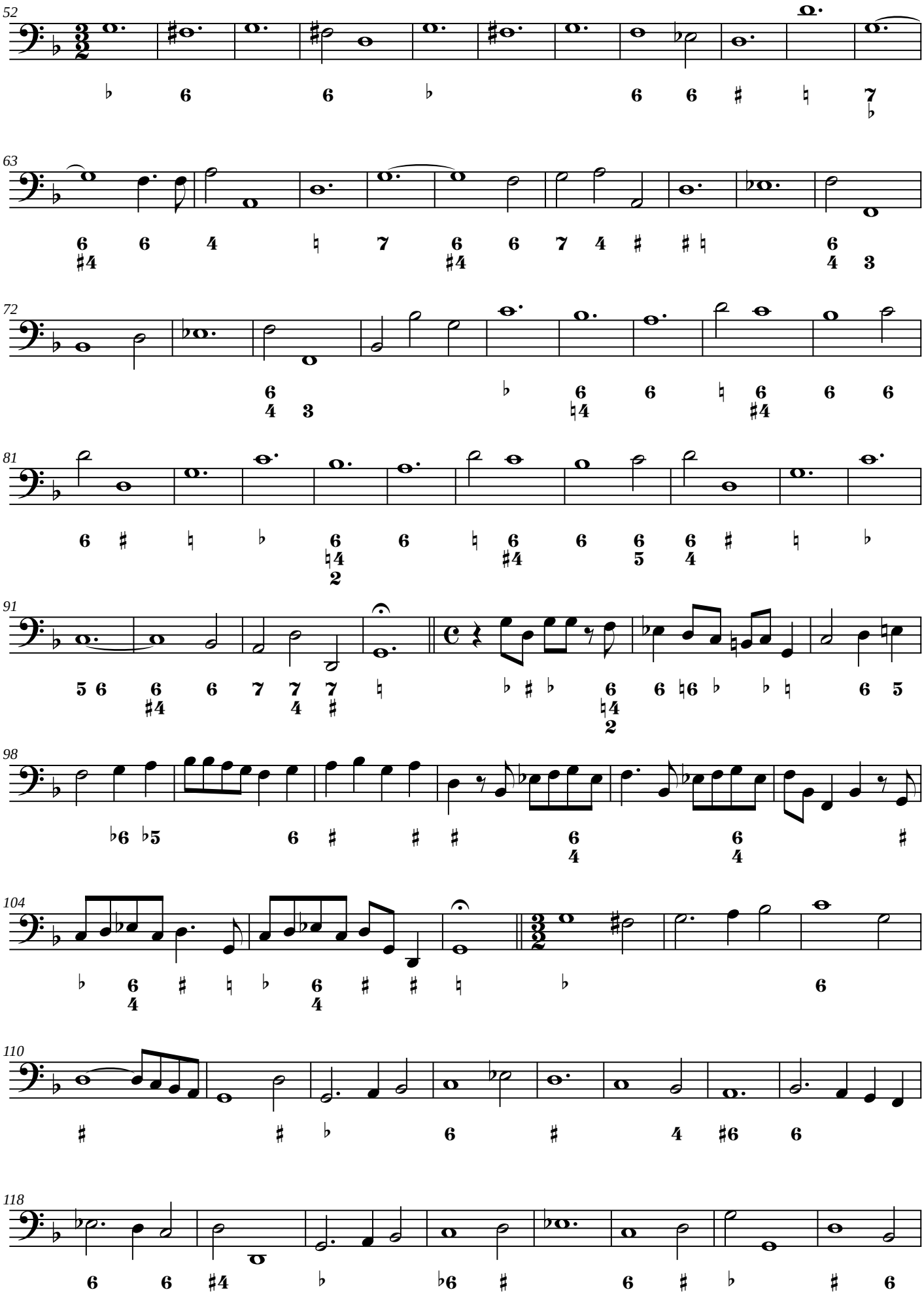
52
63
72
81
91
98
104
110
118

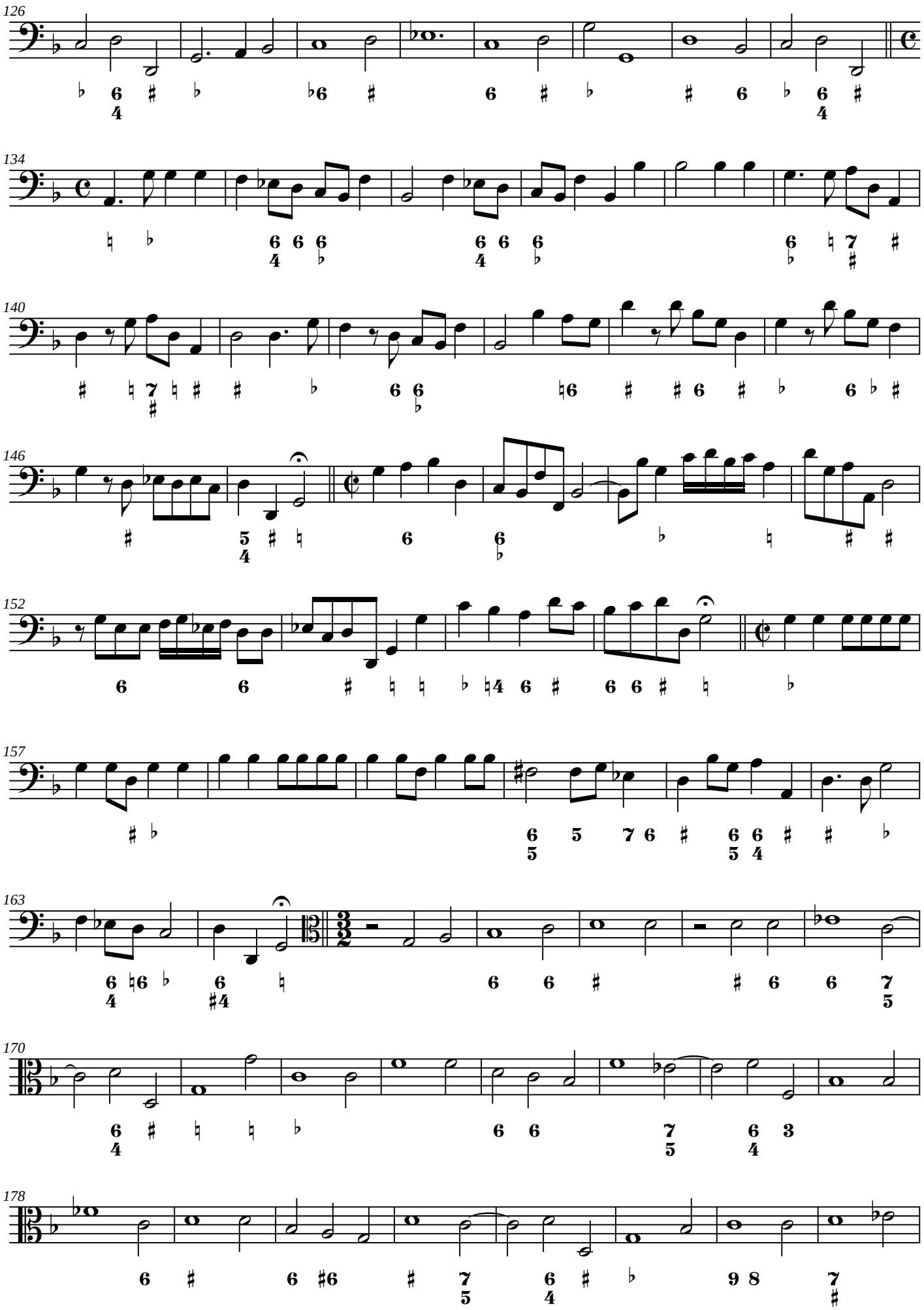
126
134
140
146
152
157
163
170
178

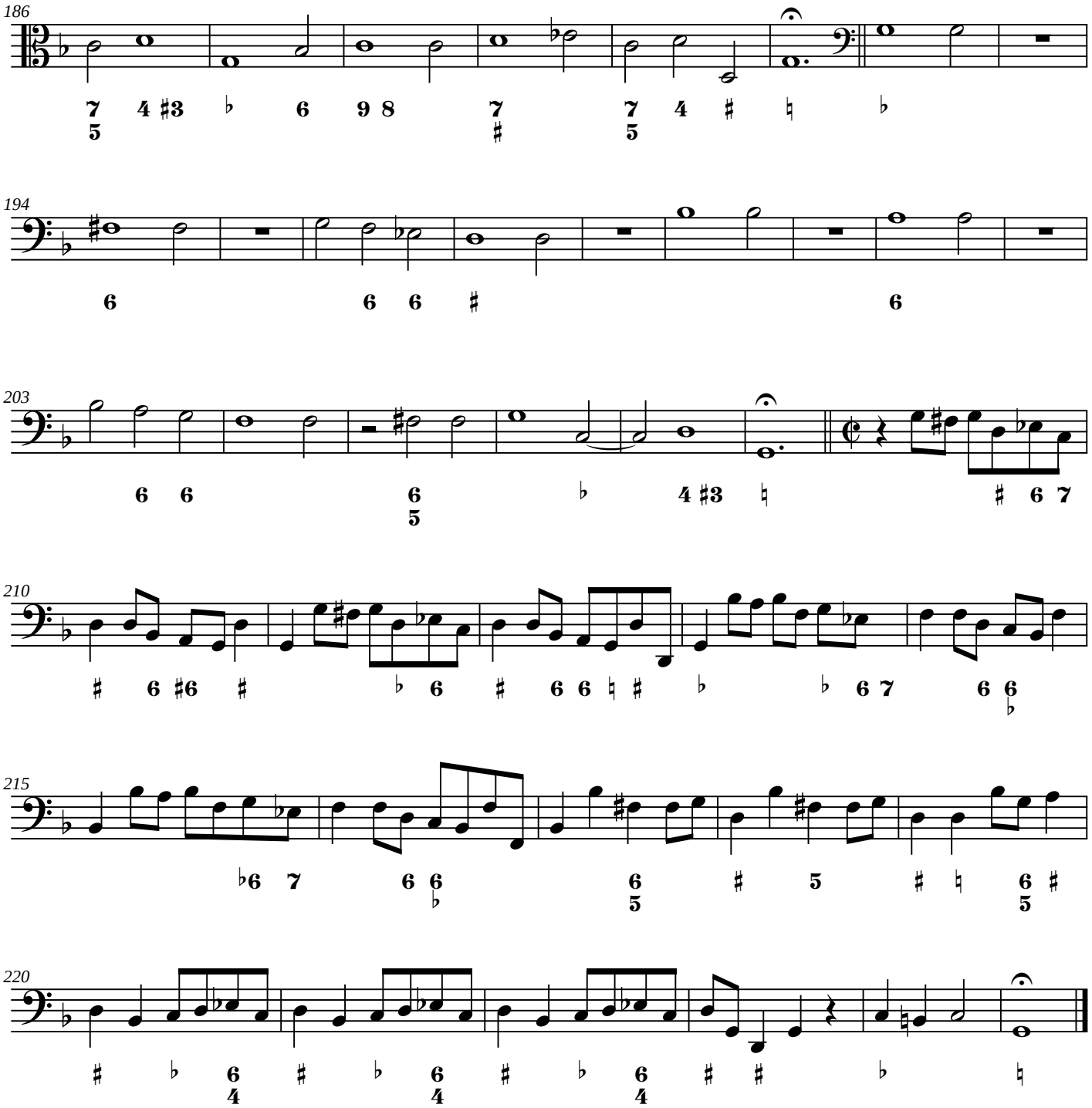
186
194
203
210
215
220

Bibliothèque royale de Liège – Psalmi concertati, Anvers, Henrico Aertssens, 1704 (RISM LL 2033a)