TIENTO DE FALSAS DE SEGUNDO TONO
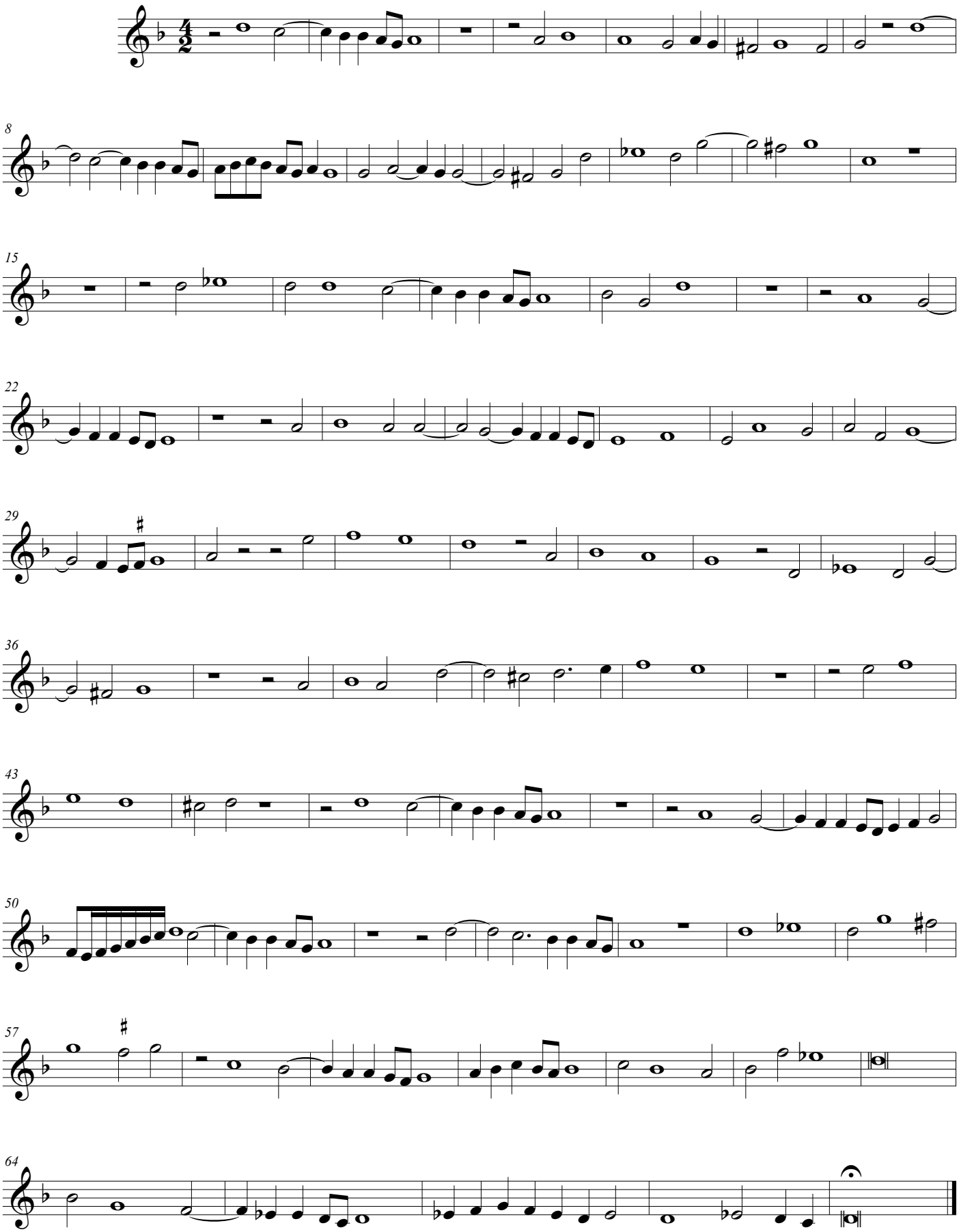
Pablo Bruna