

# Quartetto

Ed.: Jan Sielemann

Graun

**Adagio**

Violino I  
o Flauto

Violino II

Viola

Basso

4

Fl.

VI.

Vla.

B.

7

Fl.

VI.

Vla.

B.

9

Fl. VI. Vla. B.

*p* *f* *p* *f* *p* *f*

11

Fl. VI. Vla. B.

*p* *f* *p* *f* *p* *f*

13

Fl. VI. Vla. B.

*tr* *tr* *tr*

15

Fl. VI. Vla. B.

*tr* *p* *pp* *f* *p* *pp* *f* *p* *pp* *f*

17

Fl. tr

Vl. tr

Vla. tr

B.

19

Fl.

Vl. tr

Vla.

B.

22

Fl.

Vl. tr

Vla.

B.

24

Fl. tr

Vl.

Vla. tr

B.

26

Fl. VI. Vla. B.

tr tr tr tr

28

Fl. VI. Vla. B.

tr tr tr

30

Fl. VI. Vla. B.

*p* *f* *p* *p*

32

Fl. VI. Vla. B.

*f* *f*

34

Fl. tr tr tr

Vl. tr

Vla. tr

B.

36

Fl.

Vl.

Vla.

B.

38

Fl. tr p pp

Vl. tr p pp

Vla. tr p pp

B. p

40

Fl. f tr

Vl. f tr tr

Vla. f tr

B. f

**Allegro**

1

Fl. VI. Vla. B.

8

Fl. VI. Vla. B.

15

Fl. VI. Vla. B.

22

Fl. VI. Vla. B.

29

Fl. tr

VI. tr

Vla. tr

B.

36

Fl. tr

VI.

Vla.

B.

43

Fl. tr tr tr tr

VI.

Vla.

B.

48

Fl.

VI. tr

Vla.

B.

53 *tr tr tr tr*

Fl. VI. Vla. B.

58

Fl. VI. Vla. B. *tr*

63 *tr tr*

Fl. VI. Vla. B.

68

Fl. VI. Vla. B. *tr*

74

Fl. *p* *f* *tr*

VI. *p* *f* *tr*

Vla. *p* *f*

B. *p* *f*

81

Fl. *tr* *p* *f* *tr*

VI. *tr* *p* *f* *tr*

Vla. *tr* *p* *f* *tr*

B. *p* *f*

88

Fl. *tr* *f* *tr*

VI. *tr* *f* *tr*

Vla. *f* *tr*

B.

94

Fl. *tr*

VI. *tr*

Vla. *tr*

B.

101

Fl. VI. Vla. B.

tr tr

108

Fl. VI. Vla. B.

115

Fl. VI. Vla. B.

tr tr tr tr

120

Fl. VI. Vla. B.

125

Fl. tr tr tr tr

Vl. - - - -

Vla. - - - -

B. - - - -

130

Fl. - - - -

Vl. - - - -

Vla. - - - -

B. - - - -

135

Fl. - - - -

Vl. - - - - *p*

Vla. - - - - *p*

B. - - - - *p*

141

Fl. tr *f* tr

Vl. *f* tr

Vla. *f* tr

B. *f*

148

Fl. VI. Vla. B.

tr tr tr

154

Fl. VI. Vla. B.

tr

160

Fl. VI. Vla. B.

tr tr tr

167

Fl. VI. Vla. B.

173

Fl. VI. Vla. B.

tr tr tr tr

178

Fl. VI. Vla. B.

183

Fl. VI. Vla. B.

188

Fl. VI. Vla. B.

*p* *pp* *p* *tr* *pp* *p* *pp*

194

Fl. *f* *tr*

VI. *f* *tr*

Vla. *f* *tr*

B. *f*

201

Fl. *tr* *f*

VI. *tr* *p* *tr* *f*

Vla. *tr* *p* *tr* *f*

B. *p* *f*

207

Fl.

VI. *tr*

Vla. *tr* *tr* *tr*

B.

213

Fl. *tr*

VI. *tr*

Vla. *tr* *tr*

B.

218

Fl.  
VI.  
Vla.  
B.

**Allegro**

1

8

16

23

Fl.

VI.

Vla.

B.

tr tr

30

Fl.

VI.

Vla.

B.

tr tr

tr

38

Fl.

VI.

Vla.

B.

46

Fl.

VI.

Vla.

B.

54

Fl. VI. Vla. B.

tr

tr

61

Fl. VI. Vla. B.

tr tr tr tr tr tr

*p* *p* (*p*)

70

Fl. VI. Vla. B.

*f* *f* *f* *pp* *pp*

79

Fl. VI. Vla. B.

*f* *p*

87

Fl. *tr* 1. 2.

VI. *tr*

Vla. *tr* *f*

B.

95

Fl.

VI.

Vla. *tr*

B.

102

Fl.

VI.

Vla.

B.

110

Fl.

VI.

Vla. *tr*

B.

117

Fl. VI. Vla. B.

124

Fl. VI. Vla. B.

130

Fl. VI. Vla. B.

136

Fl. VI. Vla. B.

144 *tr*

Fl. VI. Vla. B.

150

Fl. VI. Vla. B.

156

Fl. VI. Vla. B.

164

Fl. VI. Vla. B.

171

Fl. *tr*

VI. *tr*

Vla. *tr*

B.

180

Fl.

VI.

Vla.

B.

187

Fl.

VI.

Vla. *tr*

B.

193

Fl.

VI. *tr*

Vla.

B.

201

Fl.

VI.

Vla.

B.

*tr*

*tr*

*tr*

207

Fl.

VI.

Vla.

B.

*tr*

*tr*

*tr*

*tr*

213

Fl.

VI.

Vla.

B.

219

Fl.

VI.

Vla.

B.

*p*

*f*

*p*

*f*

*p*

*f*

*p*

*f*

225

Fl. *p* *f* *tr*

VI. *p* *f* *tr*

Vla. *p* *f* *pp*

B. *p* *f*

234

Fl.

VI.

Vla. *p* *f* *tr*

B. *pp* *f*

242

Fl. *tr* *(p)* *f* *tr* 1. 2.

VI. *tr* *tr*

Vla. *p* *f* *tr*

B. *p* *f*

24 **Fuga**  
**Allegro**

1

Fl. VI. Vla. B.

6

Fl. VI. Vla. B.

10

Fl. VI. Vla. B.

14

Fl. VI. Vla. B.

17

Fl. tr

Vl. tr tr

Vla. tr tr

B.

21

Fl.

Vl. tr

Vla. tr

B. tr

25

Fl.

Vl. tr

Vla.

B.

28

Fl.

Vl.

Vla.

B.

31

Fl. *tr*

VI. *tr*

Vla.

B.

35

Fl.

VI.

Vla. *tr*

B.

38

Fl.

VI.

Vla. *tr*

B.

41

Fl.

VI.

Vla. *tr*

B.

44

Fl. tr

VI.

Vla. tr

B.

47

Fl.

VI.

Vla.

B.

50

Fl.

VI. tr

Vla. tr

B.

54

Fl.

VI. tr

Vla. tr

B. tr

57

Fl. VI. Vla. B.

60

Fl. VI. Vla. B.

64

Fl. VI. Vla. B.

67

Fl. VI. Vla. B.

70

Fl. VI. Vla. B.

73

Fl. VI. Vla. B.

76

Fl. VI. Vla. B.

79

Fl. VI. Vla. B.

83

Fl.  
VI.  
Vla.  
B.

88

Fl.  
VI.  
Vla.  
B.

*p* *f*

92

Fl.  
VI.  
Vla.  
B.

96

Fl.  
VI.  
Vla.  
B.

Violino I o Flauto

Graun

Quartetto

# Quartetto

Violino I o Flauto

Ed.: Jan Sielemann

Graun

**Adagio**

2

6

9

*p* *f* *p* *f*

12

15

*p* *pp* *f*

17

20

23

26

28

31

34

37

40

Violino I o Flauto

4

1 **Allegro**

8

14

20

27

33

42

49

55

63

72

*p* *f*

79

*p* *f* *tr*

85

*p* *f* *tr*

91

*p* *f* *tr*

98

2

105

*tr*

111

3 *tr* *tr* *tr* *tr*

118

6 *tr* *tr* *tr* *tr*

128

8 *p*

141

*p* *f* *tr*

146

*p* *f* 3

Violino I o Flauto

6

153

2 tr

161

168

173

178

182

4

190

*pp*

197

*f* tr

203

*p* tr *f*

209

217

tr tr

Violino I o Flauto

Allegro

1 

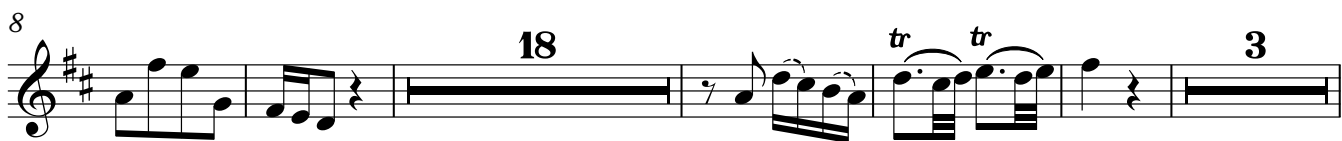
8 

34 

45 

58 

68 

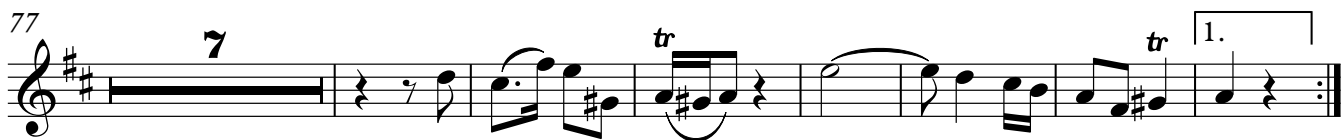
77 

91 

100 

108 

Violino I o Flauto

8

117

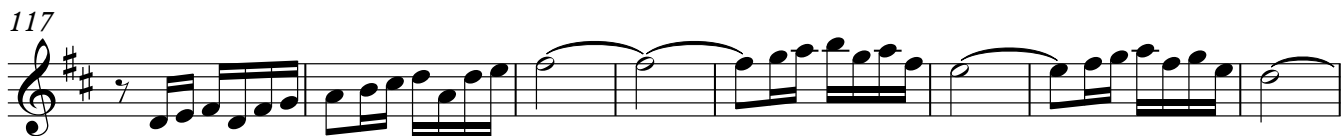

125

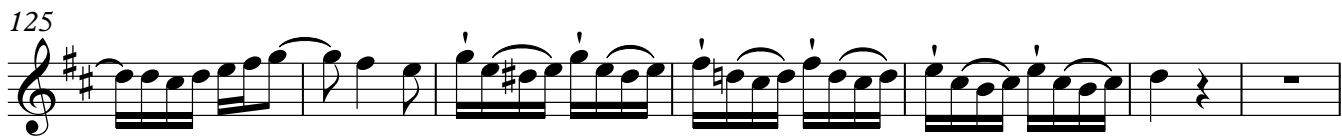

132

140

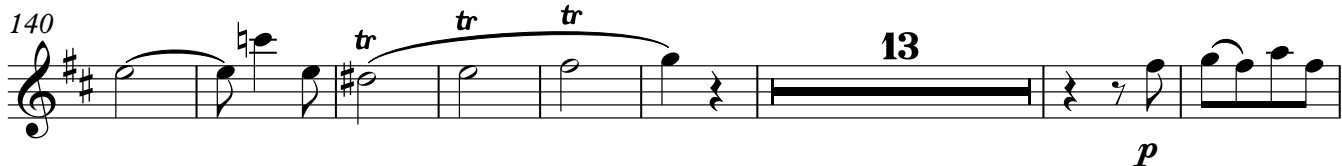

161

169

178

186

192

200

230

243

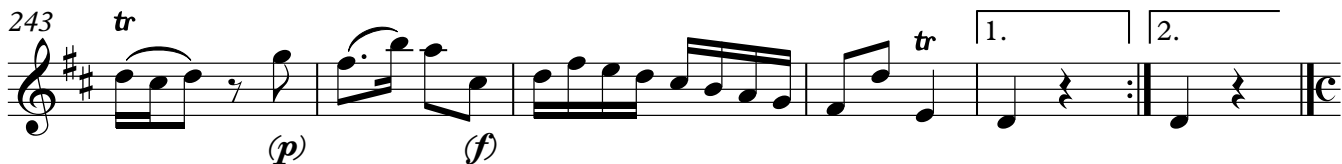

Fuga  
Allegro

1 **3** *tr* *tr*

8 *tr*

12 *tr* *#tr*

16 *tr*

20 *tr*

24

27

30 *tr*

34 *tr tr* **3**

Violino I o Flauto

10

41

tr

45

tr

49

53

56

59

tr tr

64

67

tr 2

71

tr tr tr tr

76

tr tr tr tr tr tr

79

tr tr

83

tr

88

*p* *f* tr

91

tr

95

tr tr tr tr

98

tr

Violino II

Graun

Quartetto

# Quartetto

## Violino II

Ed.: Jan Sielemann

Graun

### Adagio

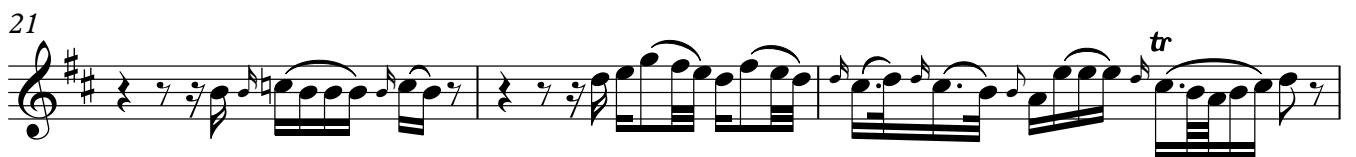

31

*p* *f*

34

*tr* *tr* *tr*

37

*p* *pp*

40

*f* *tr* *tr*

1 **17** *tr* *tr*

23

28

33 *tr*

39

45 **3**

52 *tr* *tr* *tr* *tr*

57 **2**

63 **4**

72 *p* *tr*

78 *f* *tr*

84 *tr* *tr* *tr* *f*

91 *tr* *tr* 2

99 2

107 2 7

120

124 12

141 *f* *tr*

148 2

155 *tr*

162 2 2

168 3

Violino II

173

177

181

194

200

206

212

218

Violino II

**Allegro**  
8

14 12

31 tr tr 2

41 3

52 4 tr tr

63 3 p

73 f tr 6 tr

86 tr 1. 2. 2

95 3

105 2 4

114

119

126

159

168

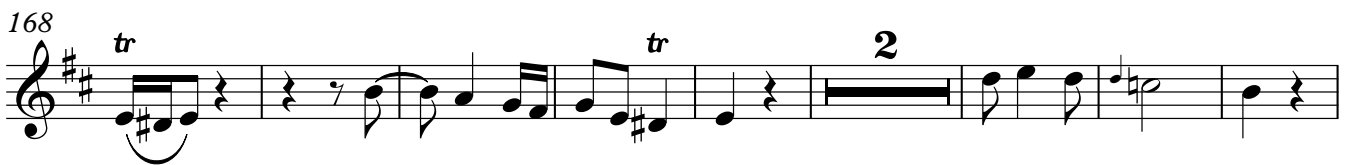

178

187

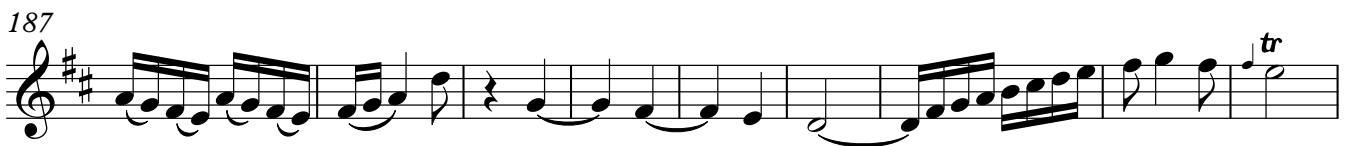

196

205

231

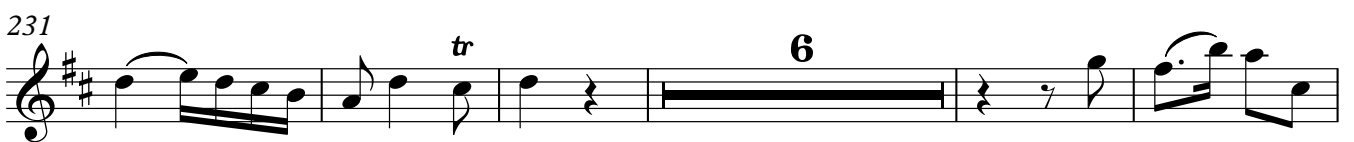

242

Fuga  
Allegro

Violino II

9

1

5

9

13

17

22

26

29

33

39

tr tr

43

48

tr

52

tr tr

56

59

tr

63

tr 2

69 *tr* **2** *tr*

75 *tr* *tr* *tr* *tr* *tr* *tr*

79 *tr* *tr*

84 *tr* *tr* *p*

89 *f* *tr*

95 *tr* *tr*

98 *tr* *tr* *tr*

Viola

Graun

Quartetto

# Quartetto

Viola

Ed.: Jan Sielemann

Graun

Adagio

4

7

9

12

15

18

23

28

30

*p* *f* *p* *f*

*p* *pp* *f*

*p* *tr* *tr*

*p* *tr* *p*

Copyright © Jan Sielemann

Viola

32 *tr* *tr* *f* *tr*

36 *tr* *tr*

39 *p* *pp* *f*

41 *tr*

Viola

4

1 **Allegro**  
29 *tr*

35

41

47 **6**

57

61 *tr*

66

70 *p*

76 *f* *tr*

82 *tr* *p* *tr*

88 *tr* **3**

Viola

96 *tr* **3** *tr*

105 *tr* **3**

113

119 **2**

125

130

134

139 *p*

145 *f* *tr* *tr* *tr*

150 *tr* **2**

Viola

6 156 *tr*

163

170 **3**

177 **2**

183

187 *p*

192 *tr*

198 *pp* *tr* *f* *p* *tr*

204 *tr* *f*

209 *tr* *tr* *tr* *tr*

214 *tr*

219 *tr*

Viola

1 **Allegro**  
**16**

21

28

38

48

58

66

76

84

Viola

8

92

104

115

132

141

146

151

156

168

179

192

202

207

212

217

222

230

239

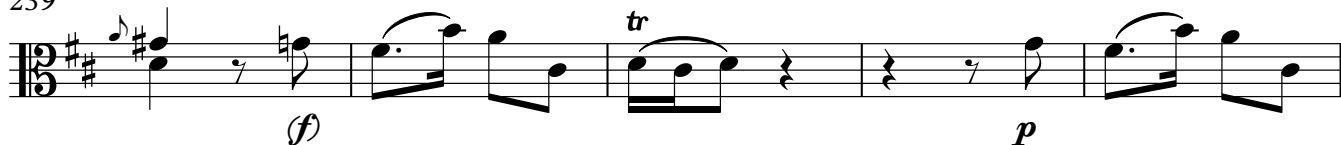

244

Viola

10 Fuga  
1 Allegro

8 *tr*

12 *tr* *tr* *tr*

16 *tr* *tr* *tr*

21 *tr* *tr*

26

33

36 *tr*

38 *tr*

41 *tr*

44 *tr*

48 *tr*

Viola

53

*tr*

11

59

64

67

69

71

74

79

84

89

93

97

Basso

Graun

Quartetto

# Quartetto

Basso

Ed.: Jan Sielemann

Graun

Adagio

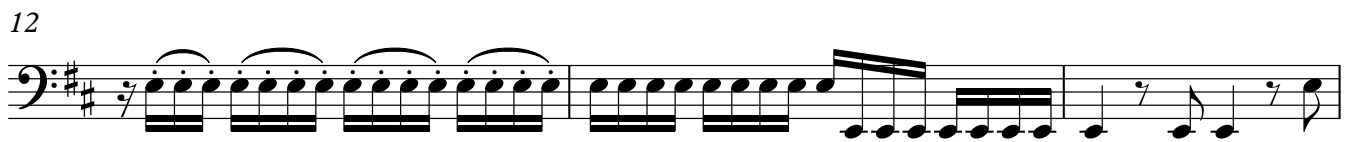
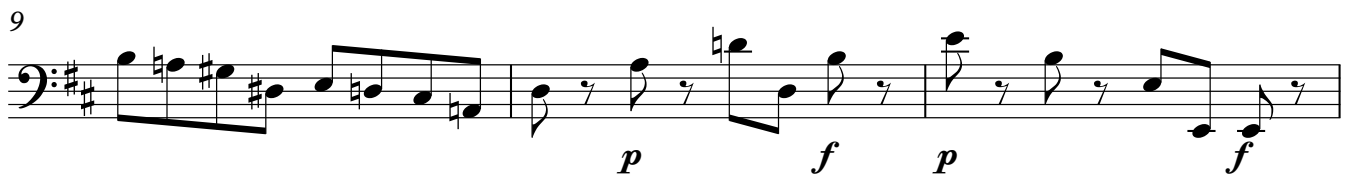
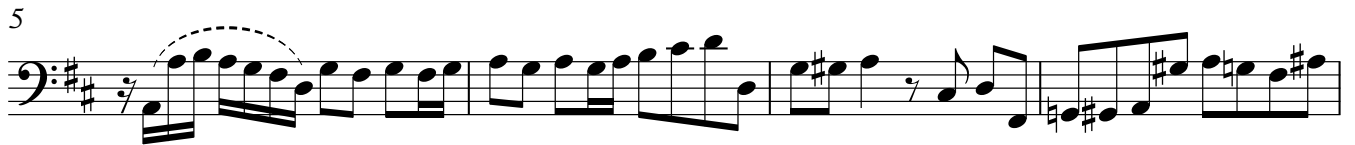

32

36

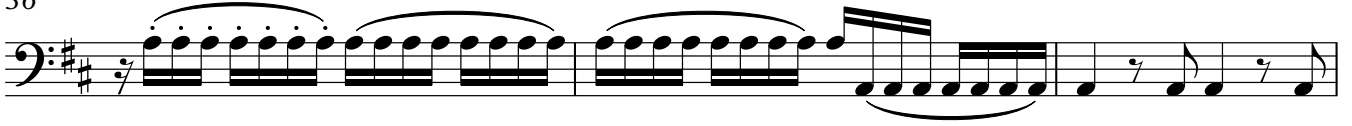

39

1

**Allegro**

8

14

21

25

Basso

4 30

37

44

51

58

65

71

77

83

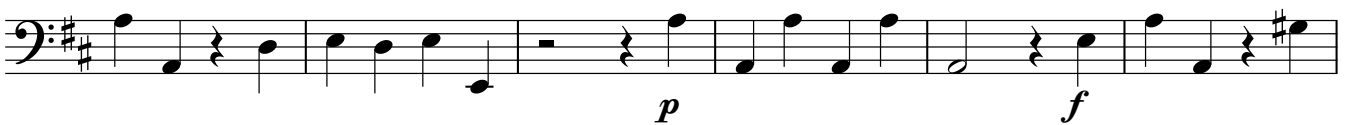

89

95

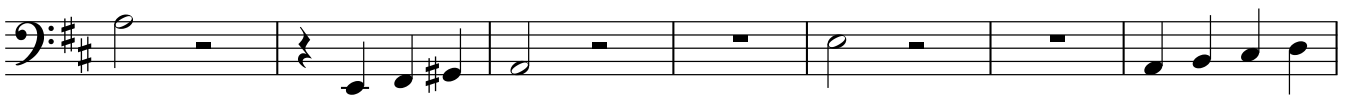

102

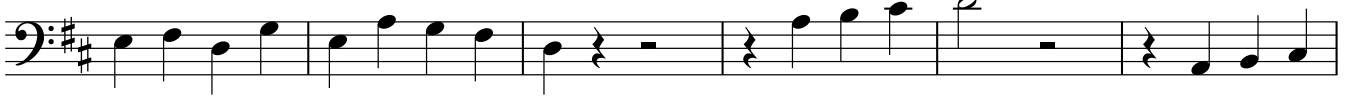

Basso

108

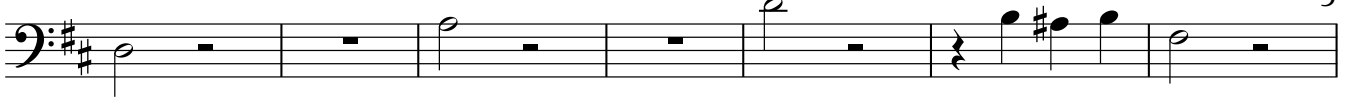

115

122

128

134

140

146

152

158

165

172

177

Basso

6

183

189

195

201

207

213

218

Basso

1 Allegro

7

10

20

29

37

46

56

66

76

85

93

103

112

Basso

8

123

134

145

156

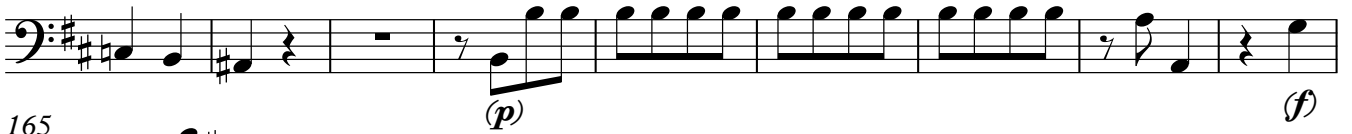

165

174

183

191

201

212

222

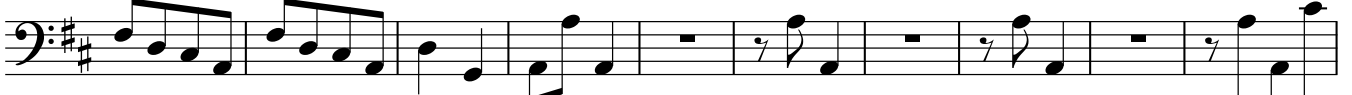

232

241

Fuga  
Allegro

1 **12**

16 *tr.*

20 *tr.* *tr.*

25

31

36

42

49

53 *tr.*

Basso

10

58

63

68

74

78

85

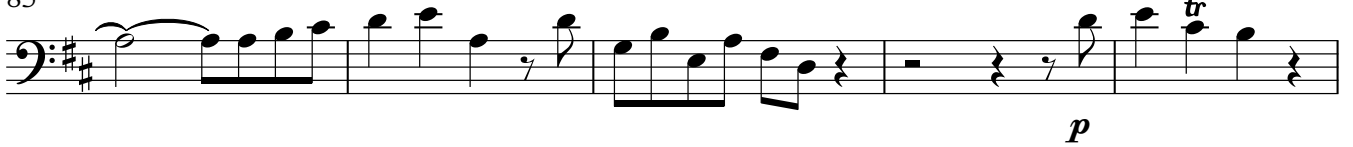

90

94

97

