

Overture in d minor K:d3

Flute 1

I

J.F.Fasch

Grave

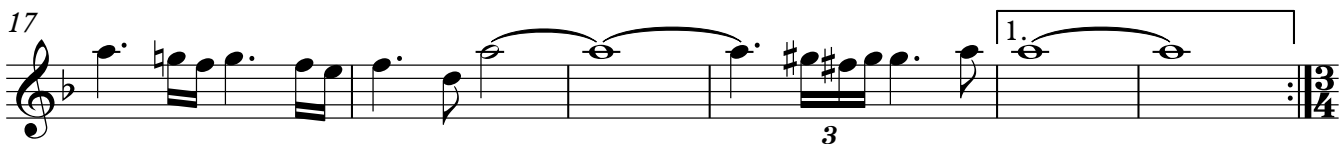
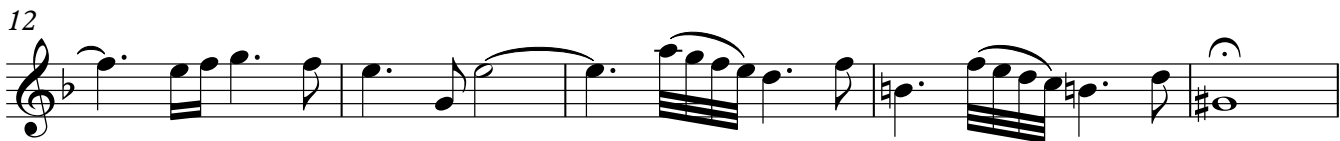

Flute 1

49

53

56

60

64

68

72

76

80

84

Flute 1

88

91

95

99

103

107

112

Flute 1

II Air

Andante

7

12

25

31

42

47

III Bouree 1

6

11

16

22

27

31

36

41

46

50

p *f*

p *f*

p

f

1. 2.

IIIb Bouree 2

IV Air

Va Gavotte 1

Alla Breve

Vb Gavotte 2

Alla Breve

Via Menuet 1

Vib Menuet 2

TACET
