

In Nomine Domini

Alto Saxophone 1

SINFONIA No. 49

"La passione"
(1768)

Joseph Haydn

(Arr. for Saxophone Ensemble Diego Parra)

Adagio

I.

p

9

15

19

f *p*

23

f

26

29

p

31

pianiss.

2

36

Solo

f *p*

40

Alto Saxophone 1

2

44

51

56

61

68

71

(8^a baja ad lib.)

74

(8^a baja ad lib.)

77

84

Solo

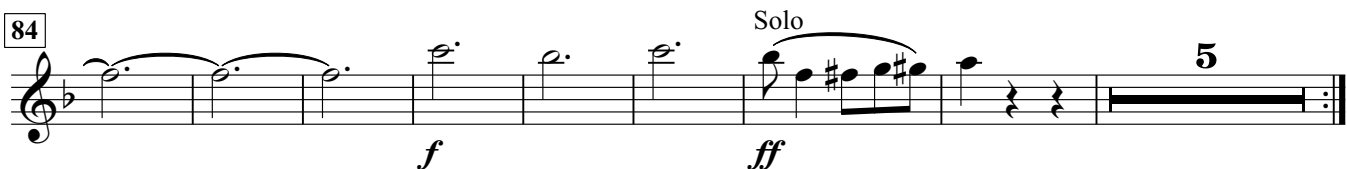

Alto Saxophone 1

II.

Allegro di molto

f

6

p *f*

10

ad lib. 8^{va} *p*

15

18

22

ad lib. 8^{va} *f* ad lib. 8^{va}

27

8^{va} ad lib.

31

35

p

41

Alto Saxophone 1

45

48

52

58

63

67

70

75

80

84

86

89

91

95

100

105

110

115

120

125

131

135

Alto Saxophone 1

III.

Menuet

f *p* *f*

9

p *f*

14

19

p *f*

25

31

p *f*

37

p *f*

46

ad lib.
8va

p

2

Alto Saxophone 1

53

Trio

60

63

68

Alto Saxophone 1

IV.

Finale
Presto

7 *p* *f*

13 *p*

18 *f*

26

30

33

39 *f* *tr*

46

51

56 *p* *f*

Alto Saxophone 1

61

65

p

70

f

75

78

p

84

90

f

97

p

103

f

109

115

122

ff Fine laus Deo

In Nomine Domini

Alto Saxophone 2

SINFONIA No. 49

"La passione"
(1768)

Joseph Haydn

(Arr. for Saxophone Ensemble Diego Parra)

Adagio

I.

p

8

15

f *p*

21

25

f

28

p

31

34

Solo

f *p*

40

44

51

56

62

68

71

74

81

(8ª baja ad lib.)

86

(8ª baja ad lib.)

93

Alto Saxophone 2

II.

Allegro di molto

52

58

63

69

75

80

84

86

88

95

105

109

115

120

125

130

135

Alto Saxophone 2

III.

Menuet

f *p* *f*

9

p *f*

14

19

p *f*

27

31

p *f*

36

p

44

f *p*

Alto Saxophone 2

53

Trio
Soli

p

60

63

66

Alto Saxophone 2

IV.

Finale
Presto

7 *p* *f*

13 *p*

18 *f*

26

30

33

39 *f* *tr*

46

51

56 *p* *f*

Alto Saxophone 2

61

65

p

70

f

75

78

p

84

90

f

97

p

103

f

109

115

122

In Nomine Domini

Alto Saxophone 3

SINFONIA No. 49

"La passione"
(1768)

Joseph Haydn

(Arr. for Saxophone Ensemble Diego Parra)

Adagio

I.

8

15

21

25

28

34

40

44

50

p

f

ff

p

p

pianiss.

Alto Saxophone 3

56

f *p*

63

f *p* *f* *p*

68

f

71

p

76

pp *f*

81

p

86

f *p*

92

(8^a baja ad lib.) (8^a baja ad lib.)

f

Alto Saxophone 3

II.

Allegro di molto

41

46

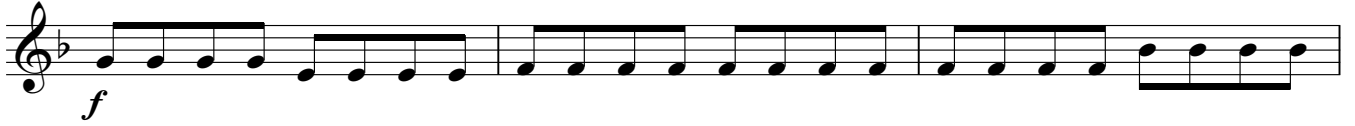

49

52

58

63

67

71

75

81

84

86

90

95

100

105

109

115

120

Alto Saxophone 3

125

130

135

Soli

Alto Saxophone 3

III.

Menuet

2 12

f *p*

19 5

f

28 3

f *p*

36 2 4

f *f*

46

p

53 *Trio Soli*

p

62 63

62 63

Alto Saxophone 3

IV.

Finale
Presto

Alto Saxophone 3

65

f

72

2

78

Soli

f

85

p *f*

94

7 *f*

108

118

123

ff *Fine laus Deo*