N. B. Doubtful authenticity.
(Authenticité incertaine).

Voluntary X

Georg Friedrich Hændel
(1685-1759)

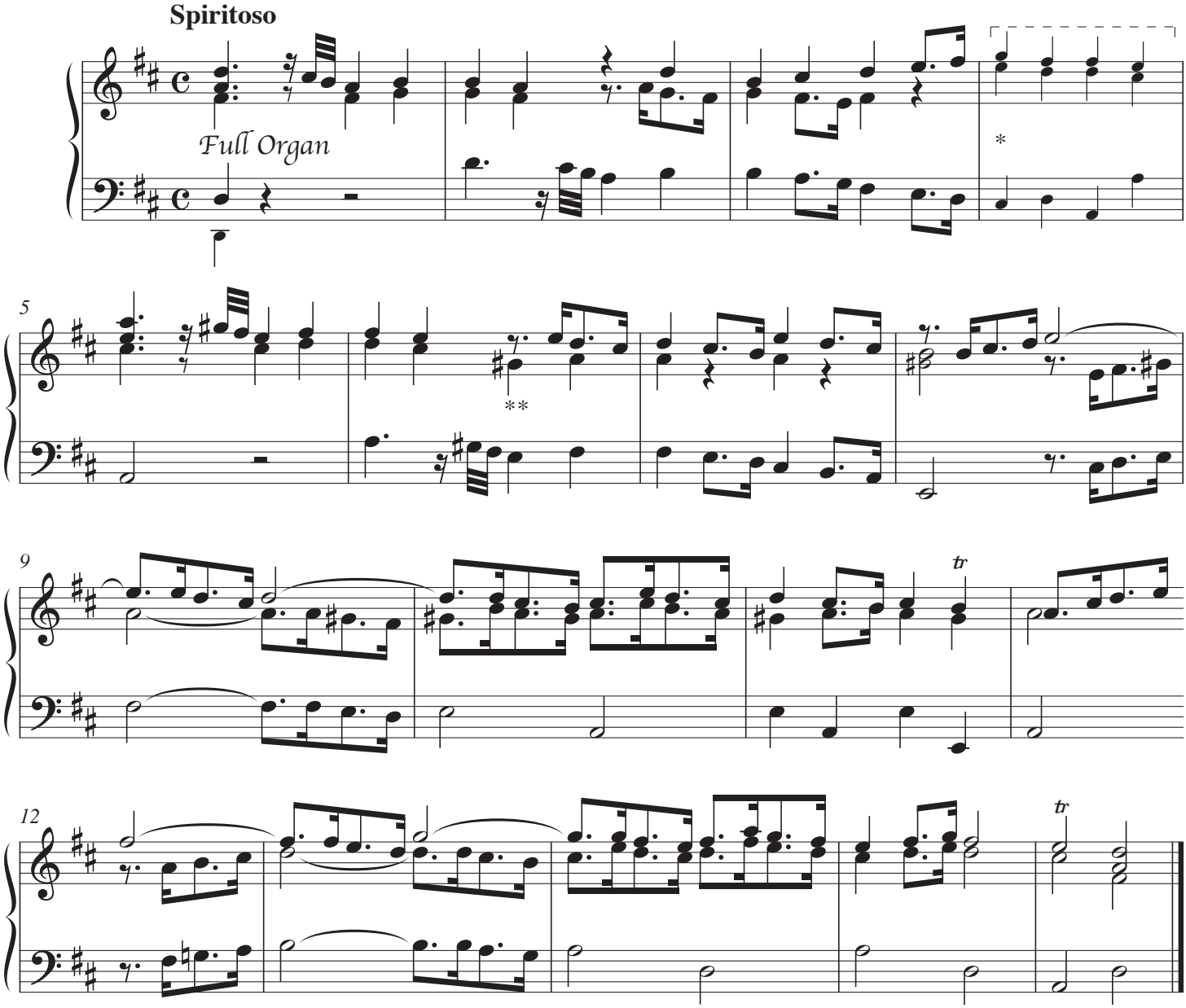

(L'éditeur estime qu'une mesure manque ici : suggestion pour la reconstituer)*
*(**Original : si, ce qui occasionne un creux harmonique et des 5tes consécutives)*

© Les Éditions Outremontaises - 2020

Fugue

Allegro

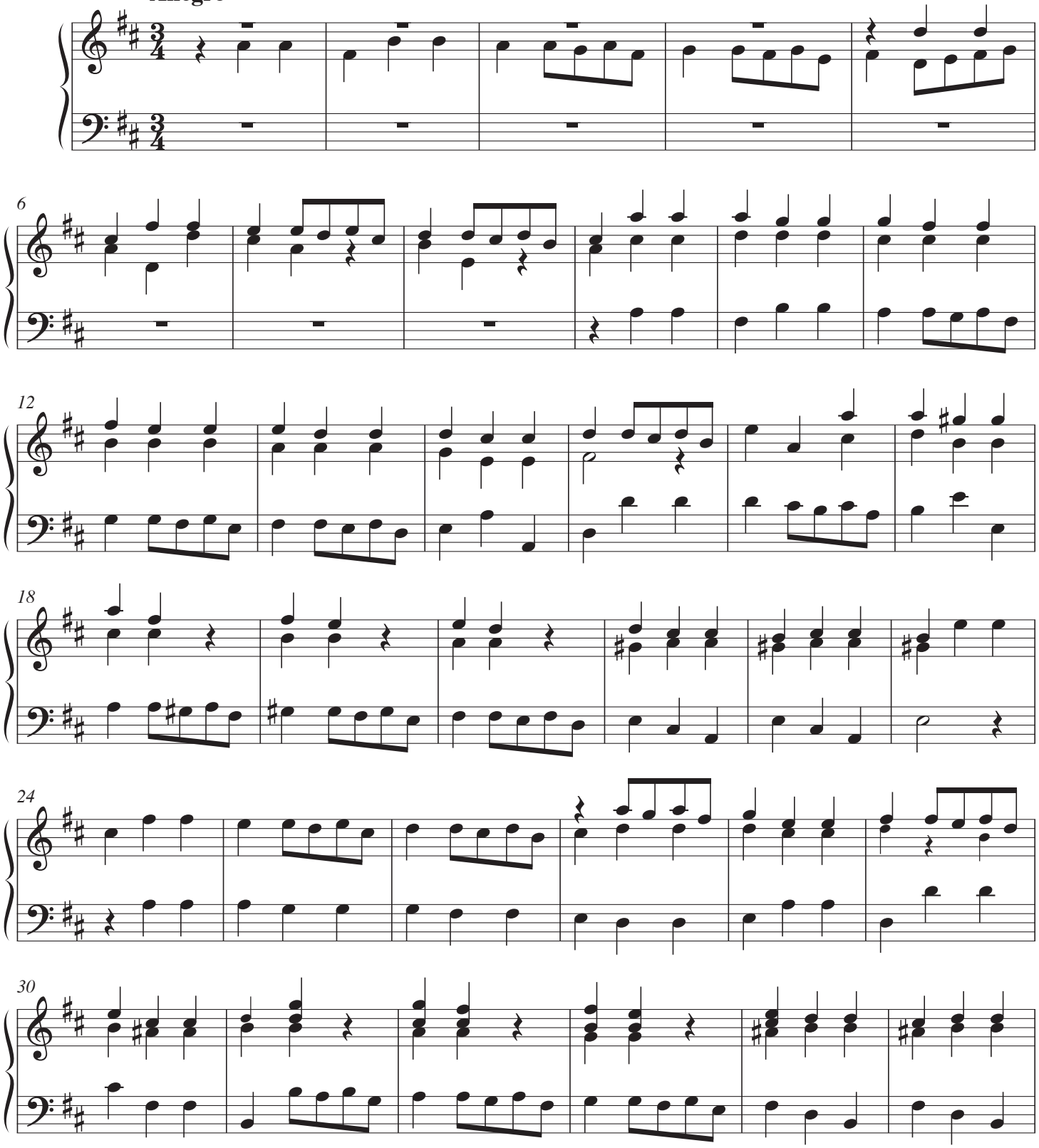

© Les Éditions Outremontaises - 2020

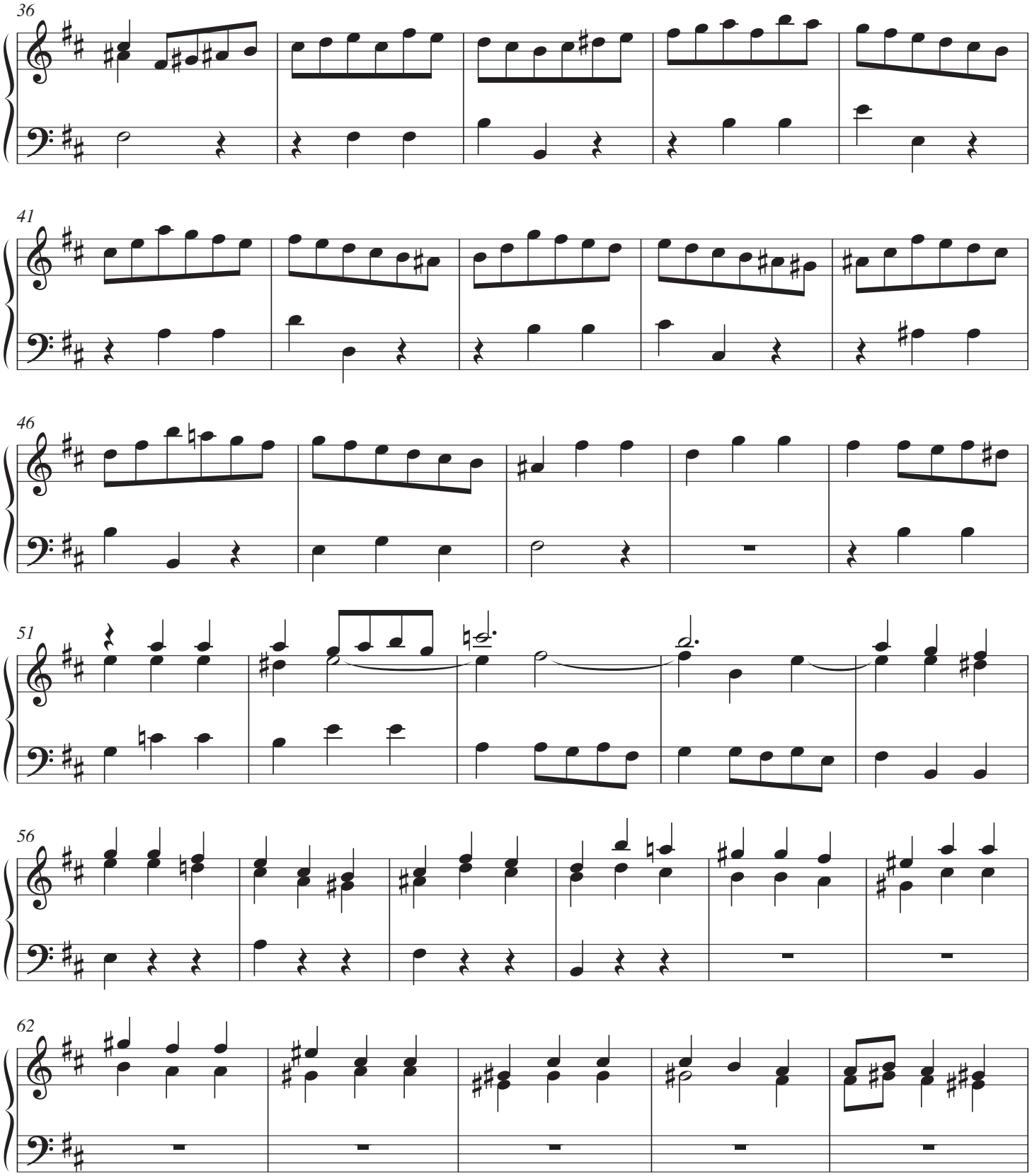

© Les Éditions Outremontaises - 2020

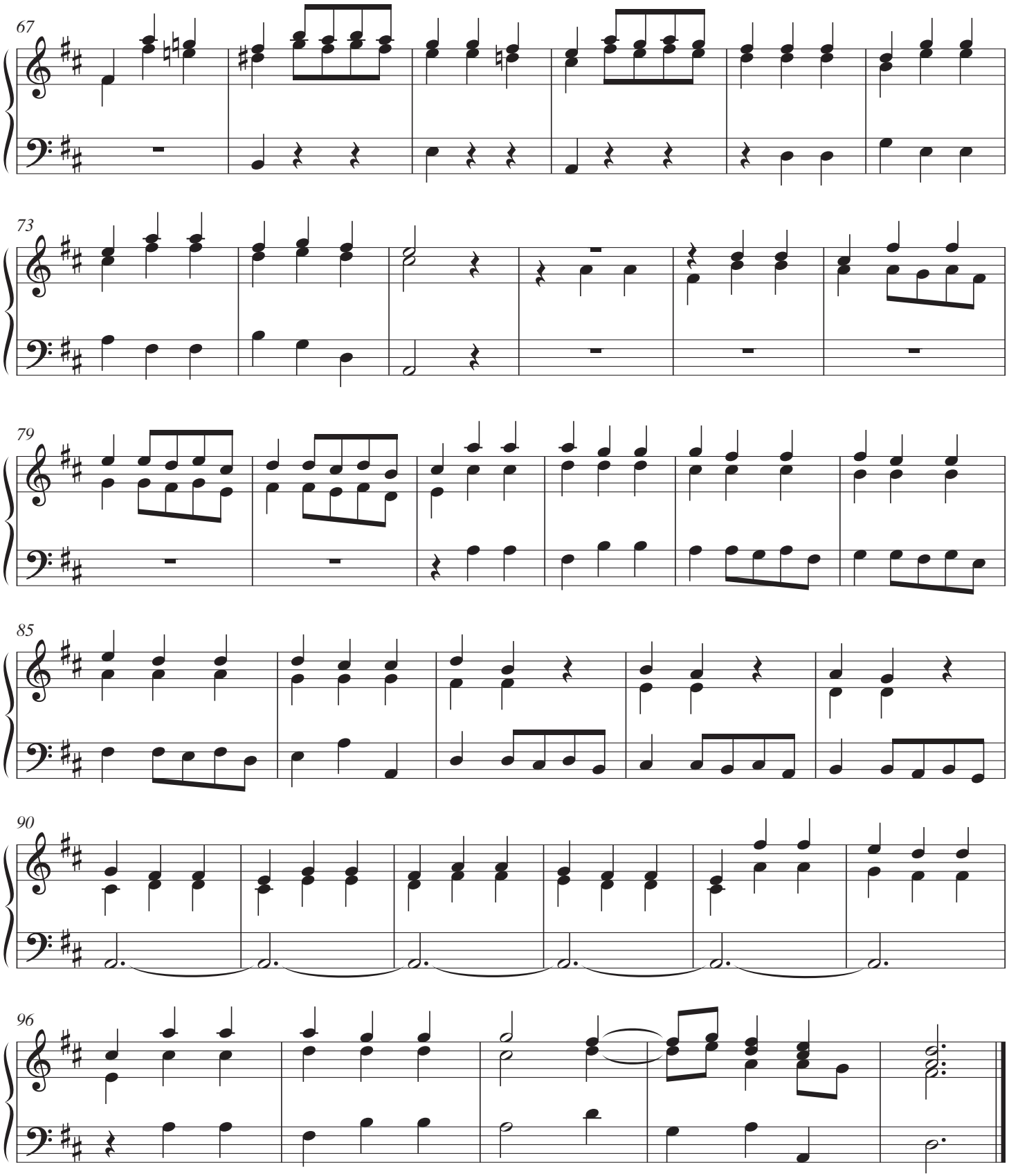

© Les Éditions Outremontaises - 2020