

Overture KD2

Violin 2

I

J.F.Fasch

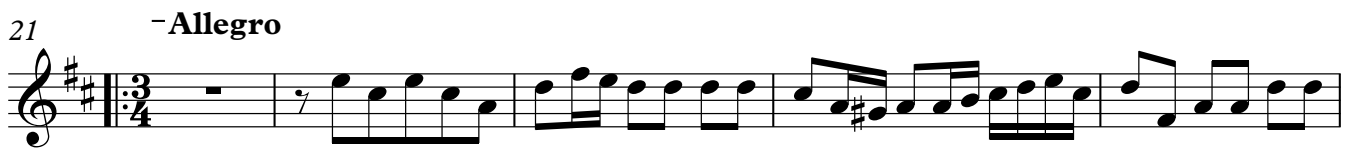

Violin 2

44

p *f*

49

53

p *f*

58

63

68

p *f*

72

75

78

82

p *f*

88

93

97

101

104

107

111

116

120

124

128

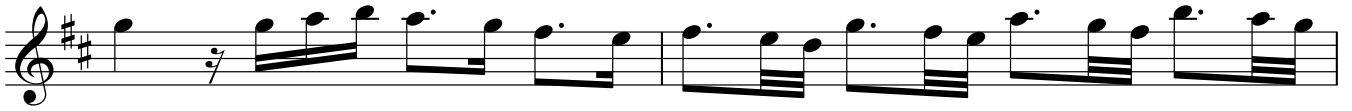

130

II

-Andante

III

Allegro

8

14

20

27

33

40