6 Suites a Violoncello Solo senza Basso, composées par J. G. S. Bach. Maitre de Chapelle.

Suite Fre

Prelude

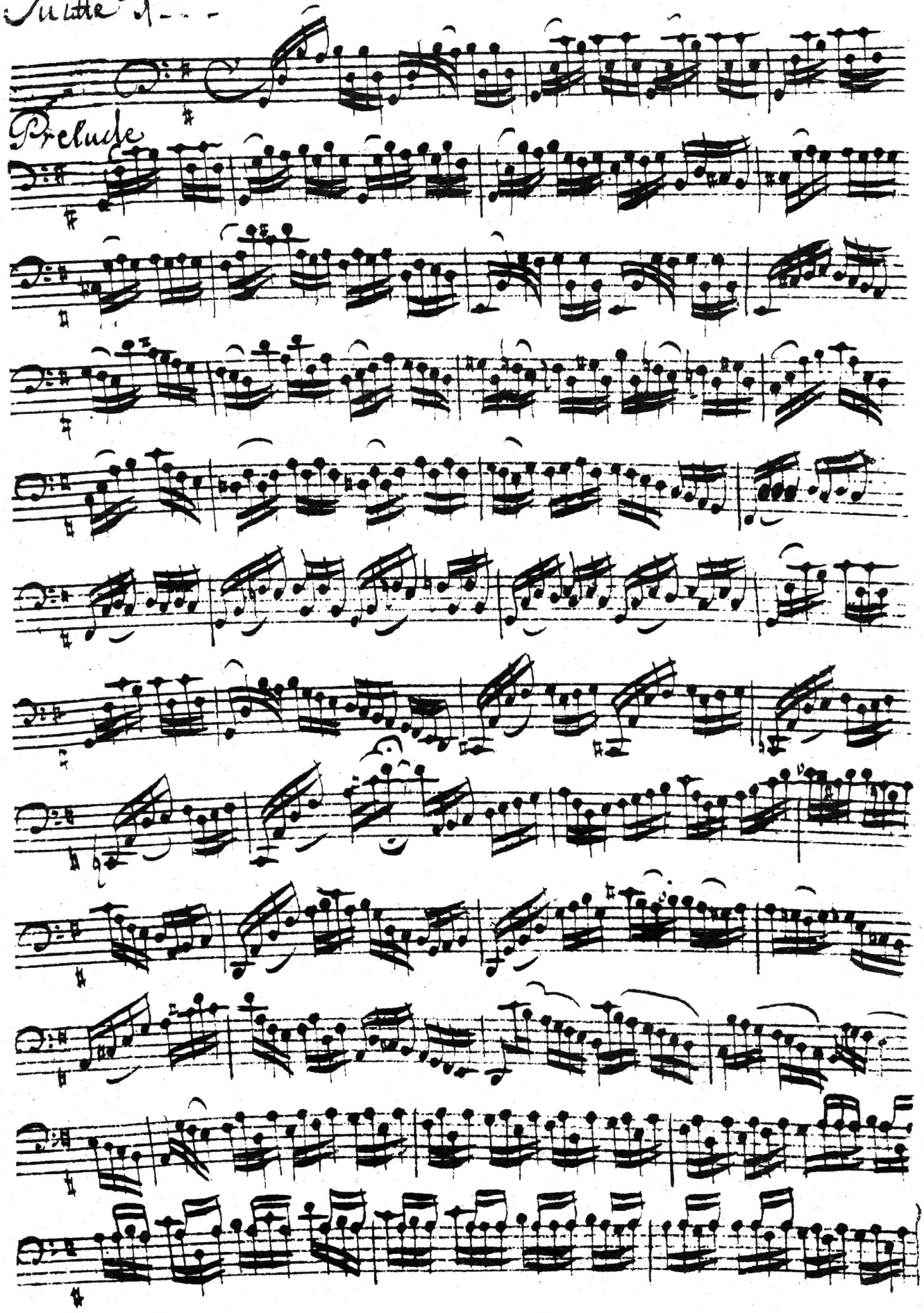

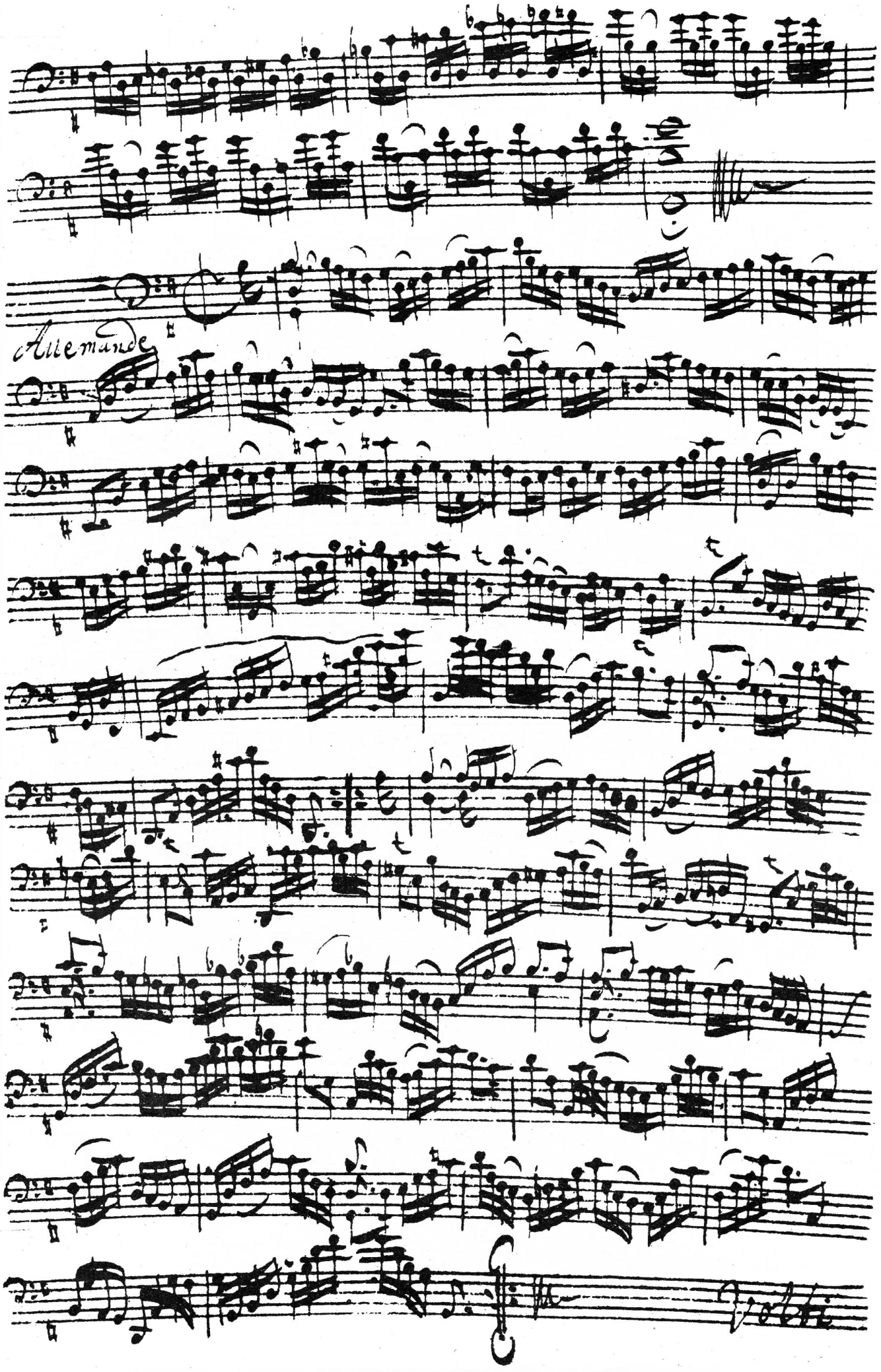
Allemande

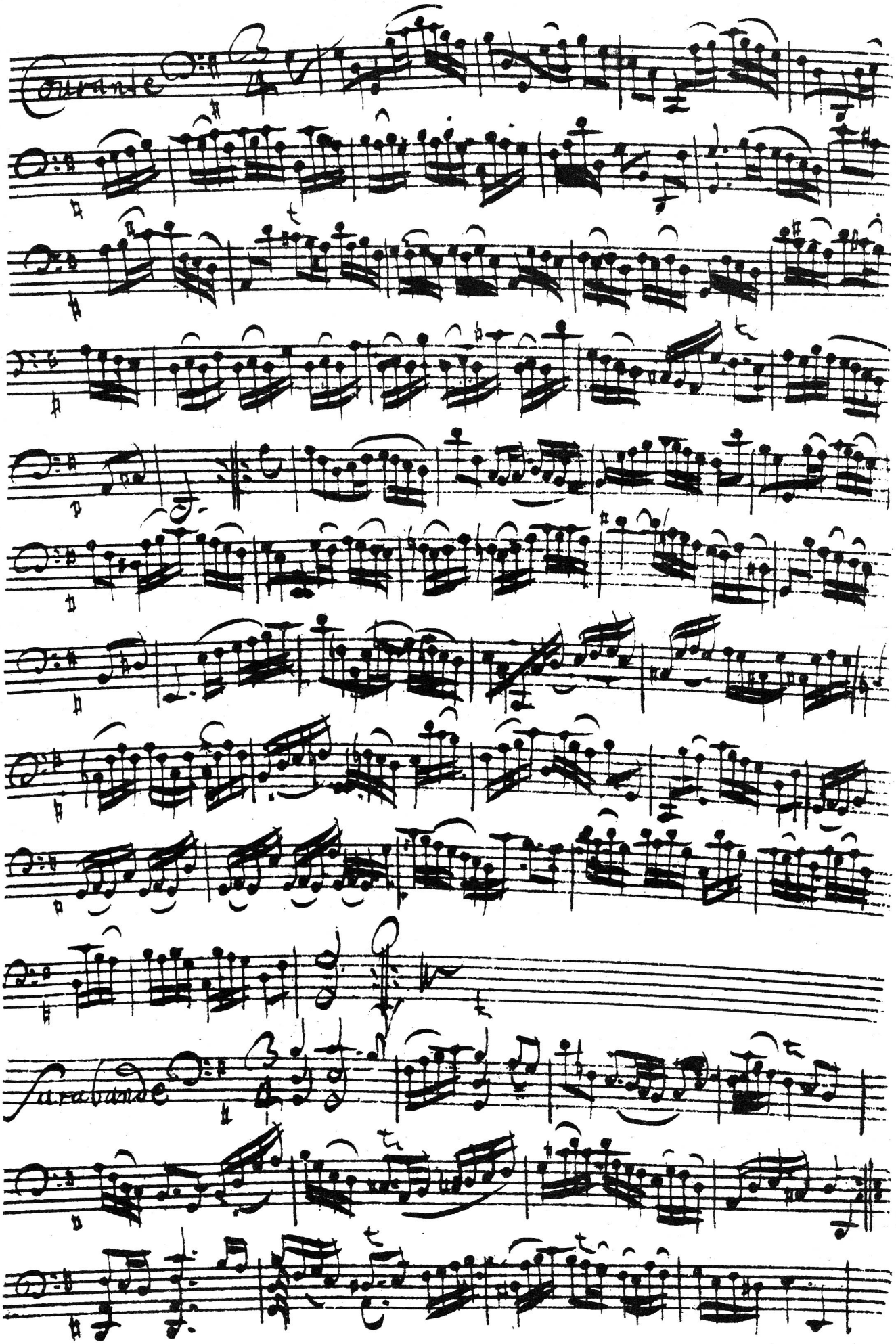
Courante
Sarabande

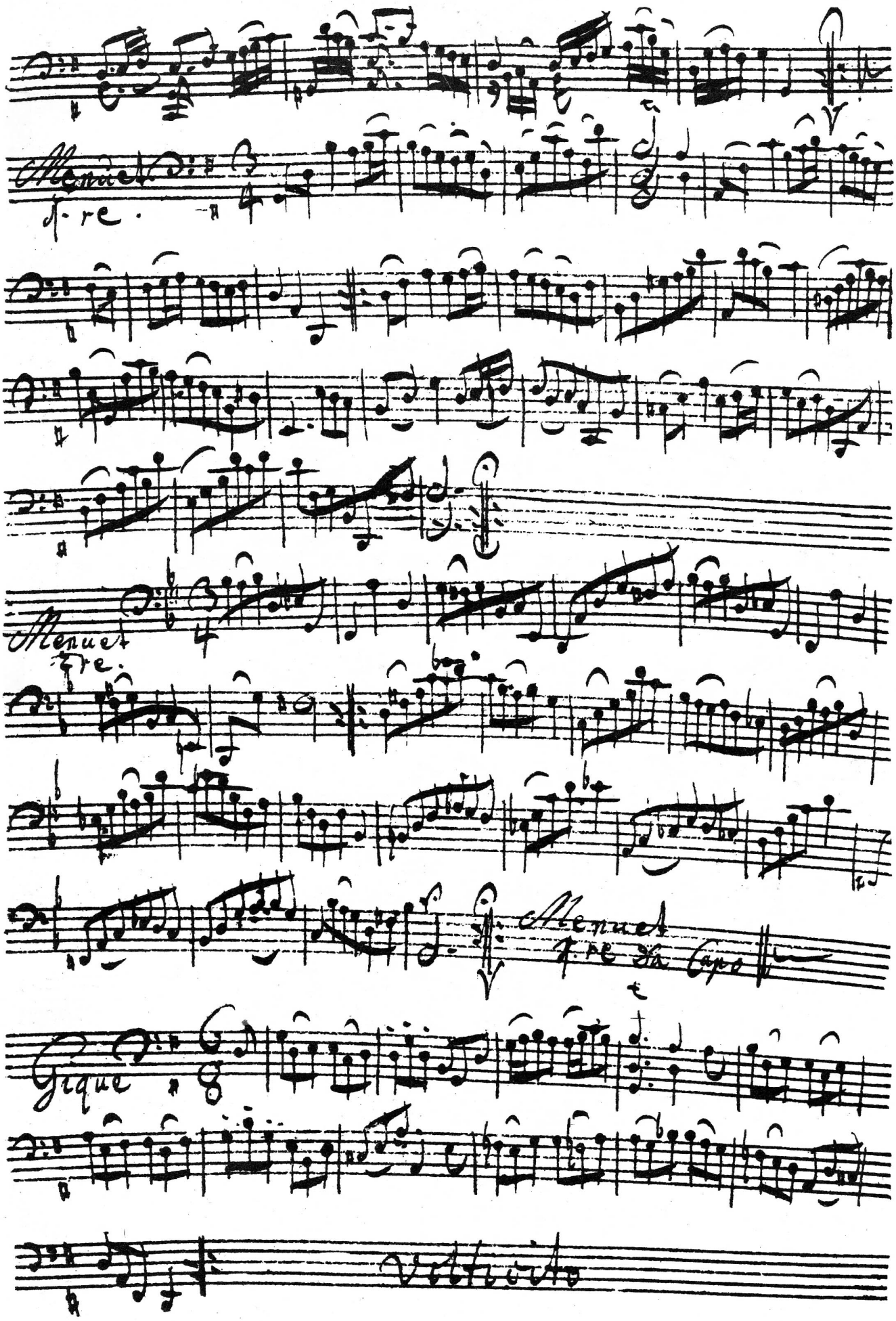
Menuet
Menuet
Menuet
Gigue

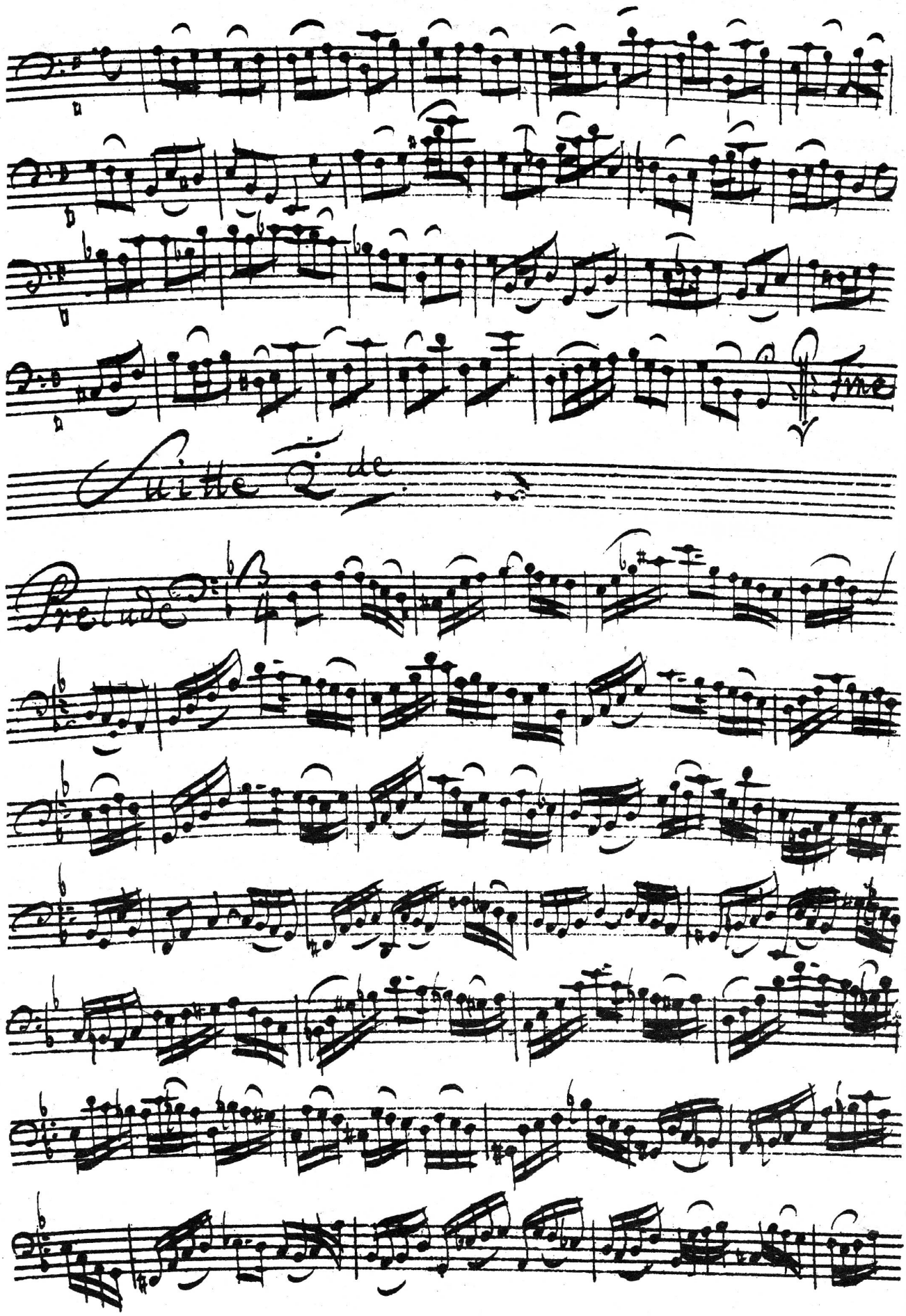
fine
Suite 2de
Prelude

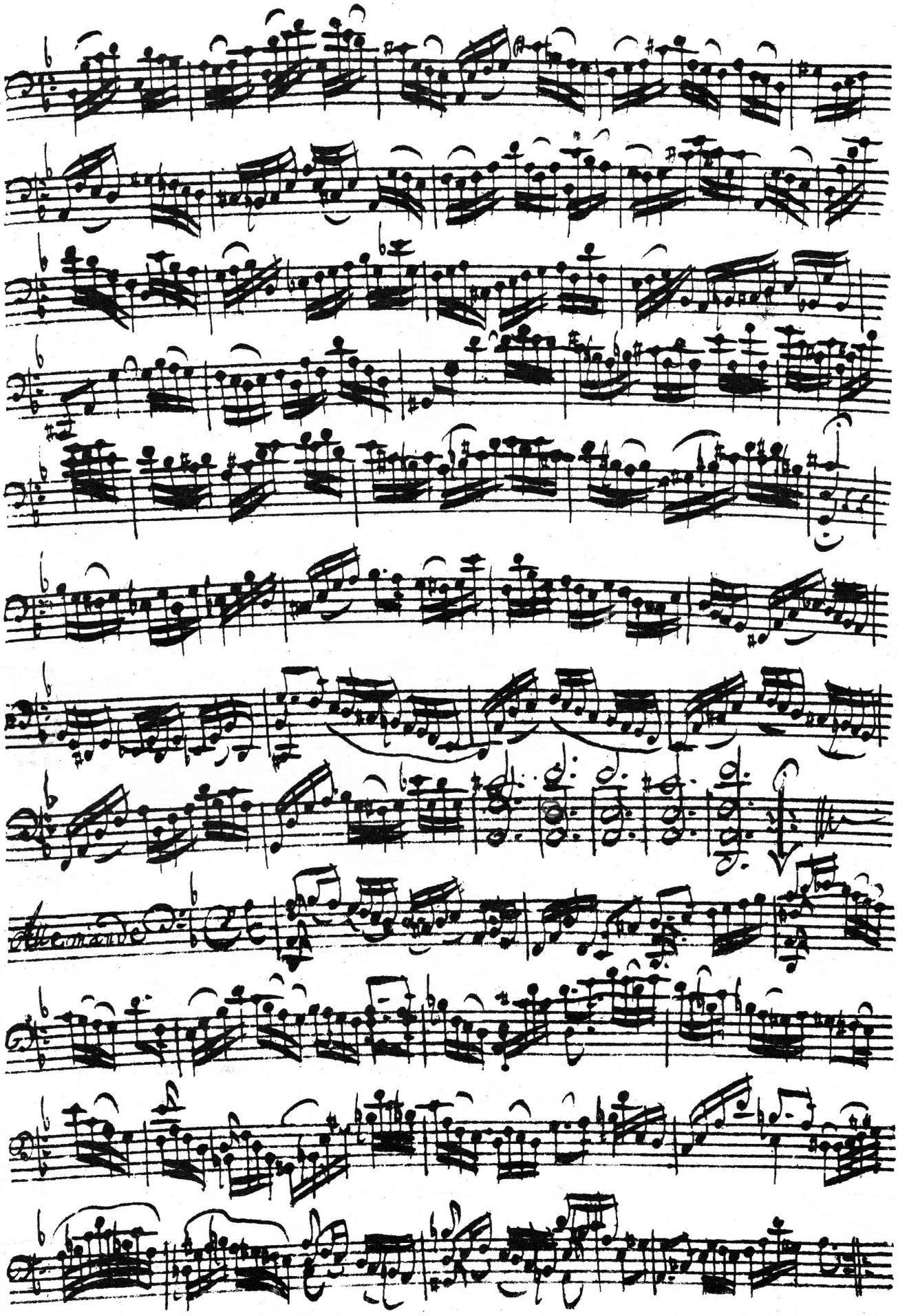

Voltioito

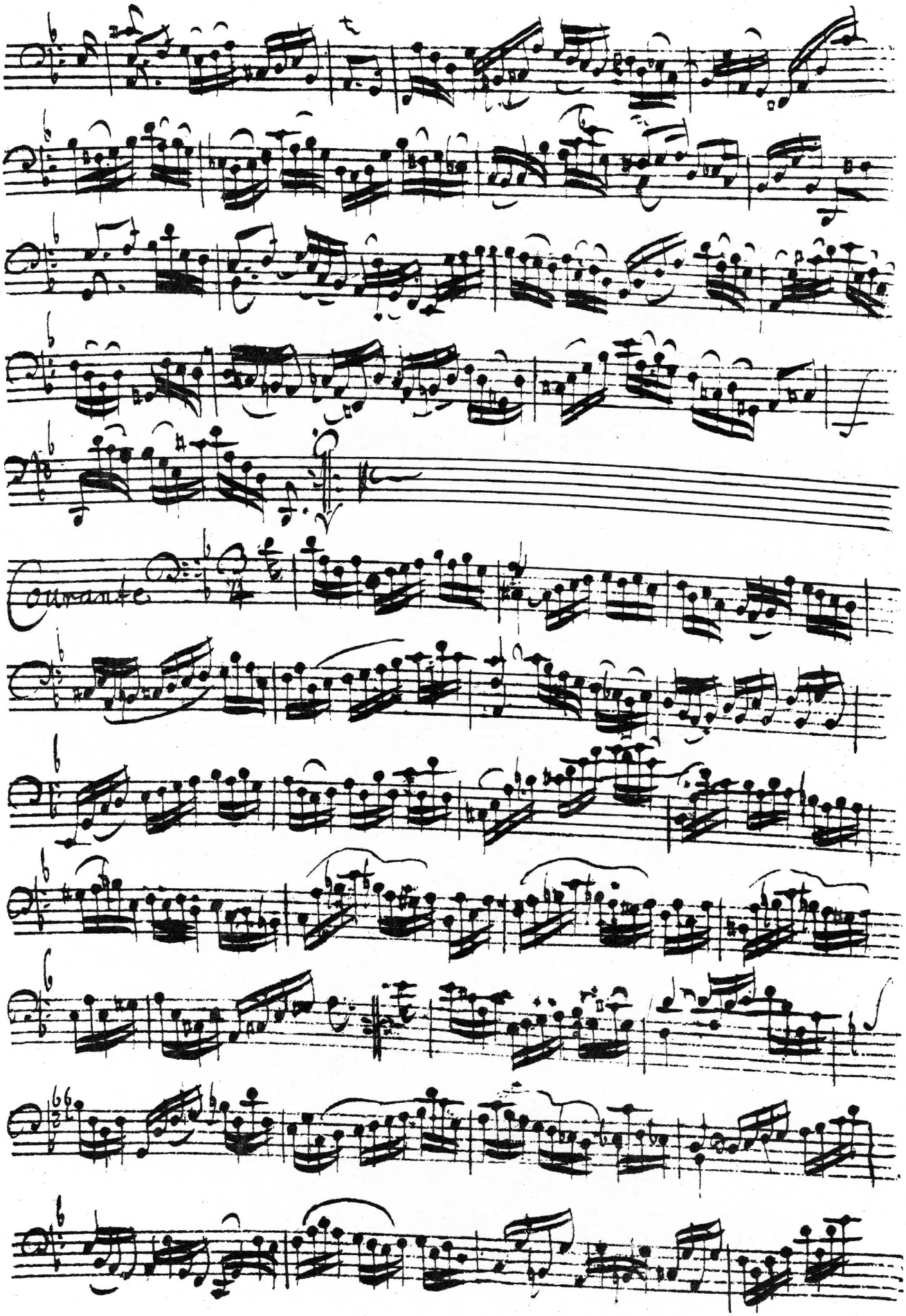
Courante

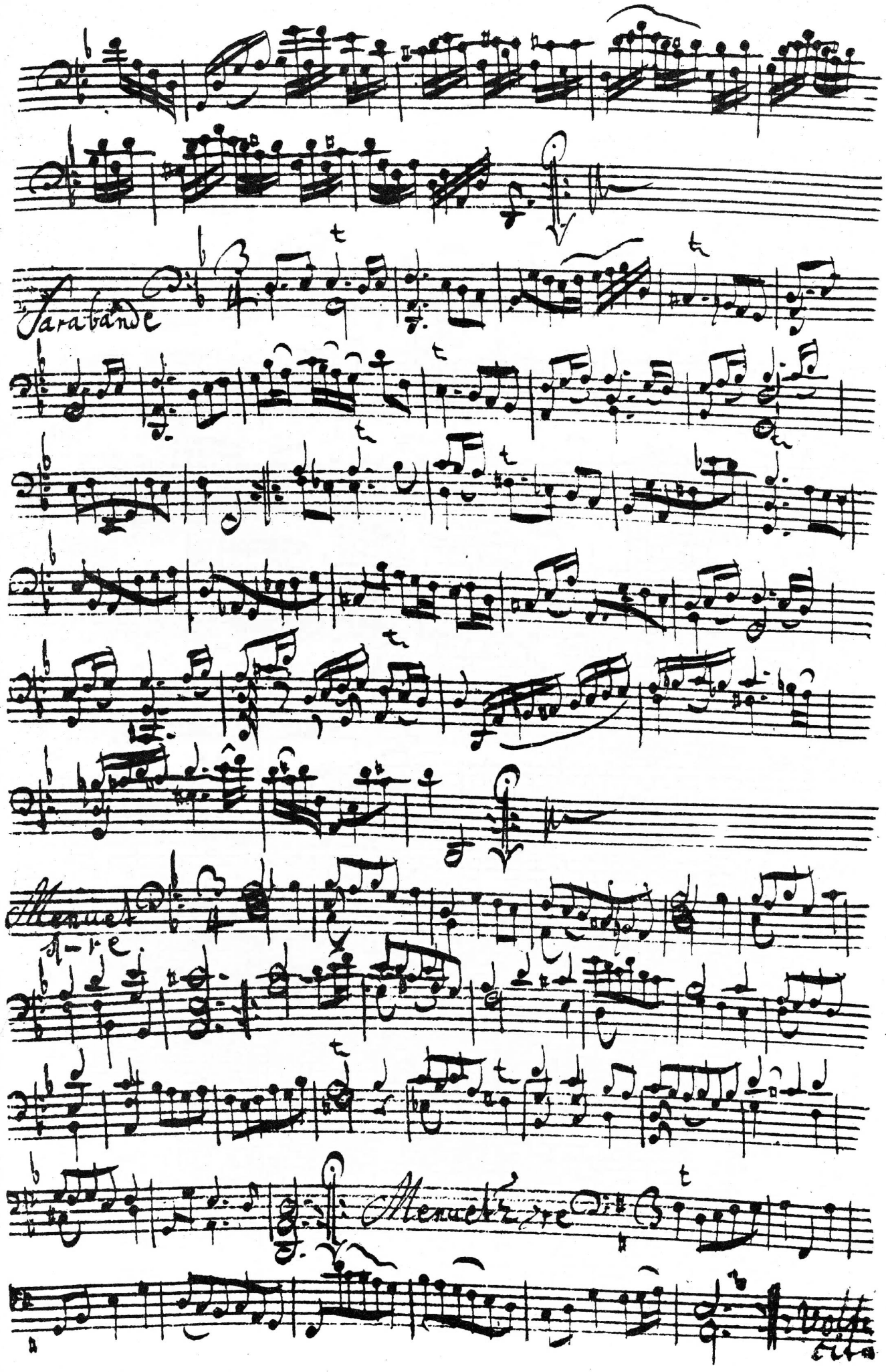
Sarabande
Menuet
Menuet

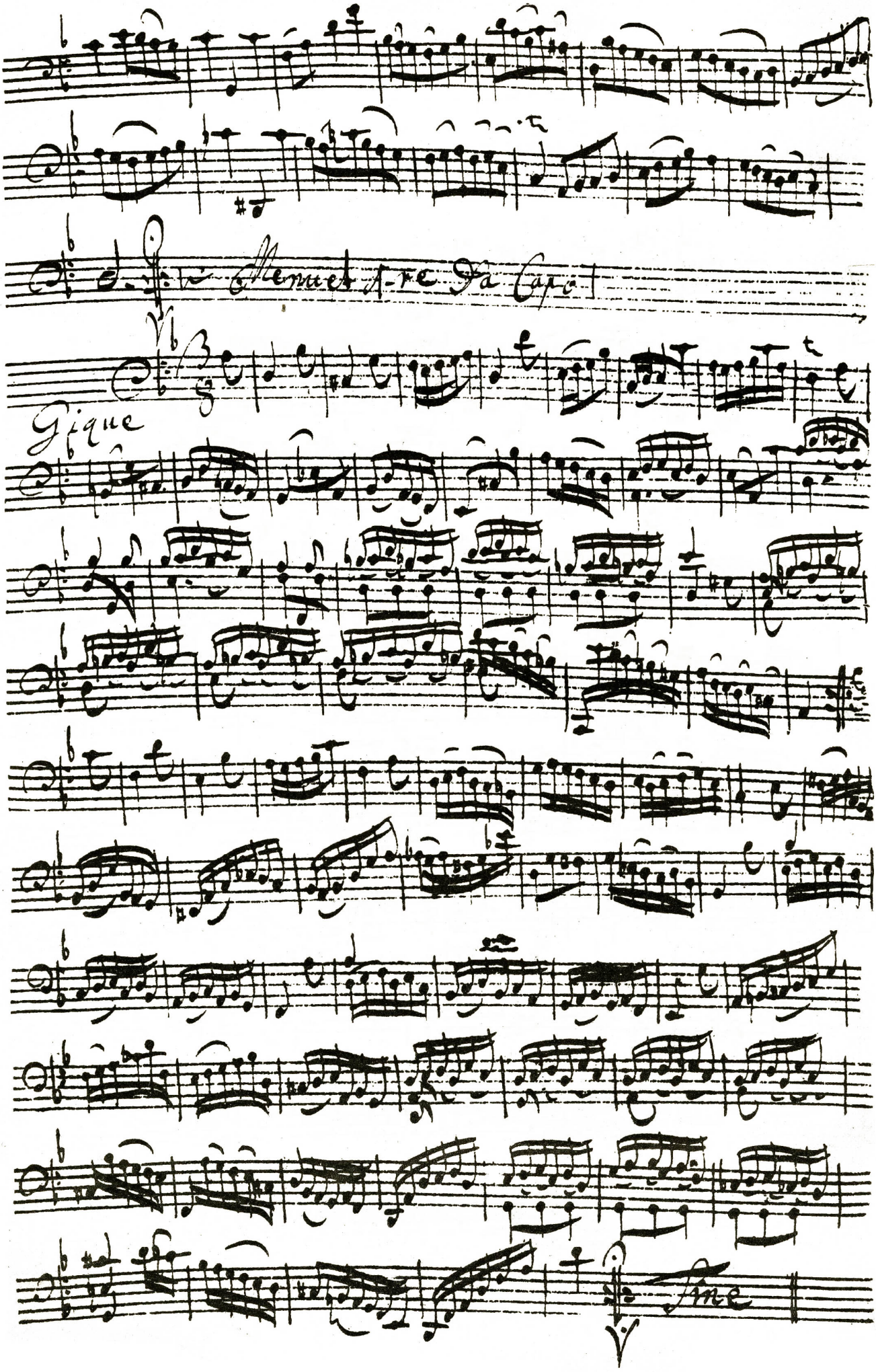
Menuet 1re Da Capo
Gique
Fine

Suitte 3.

Prelude

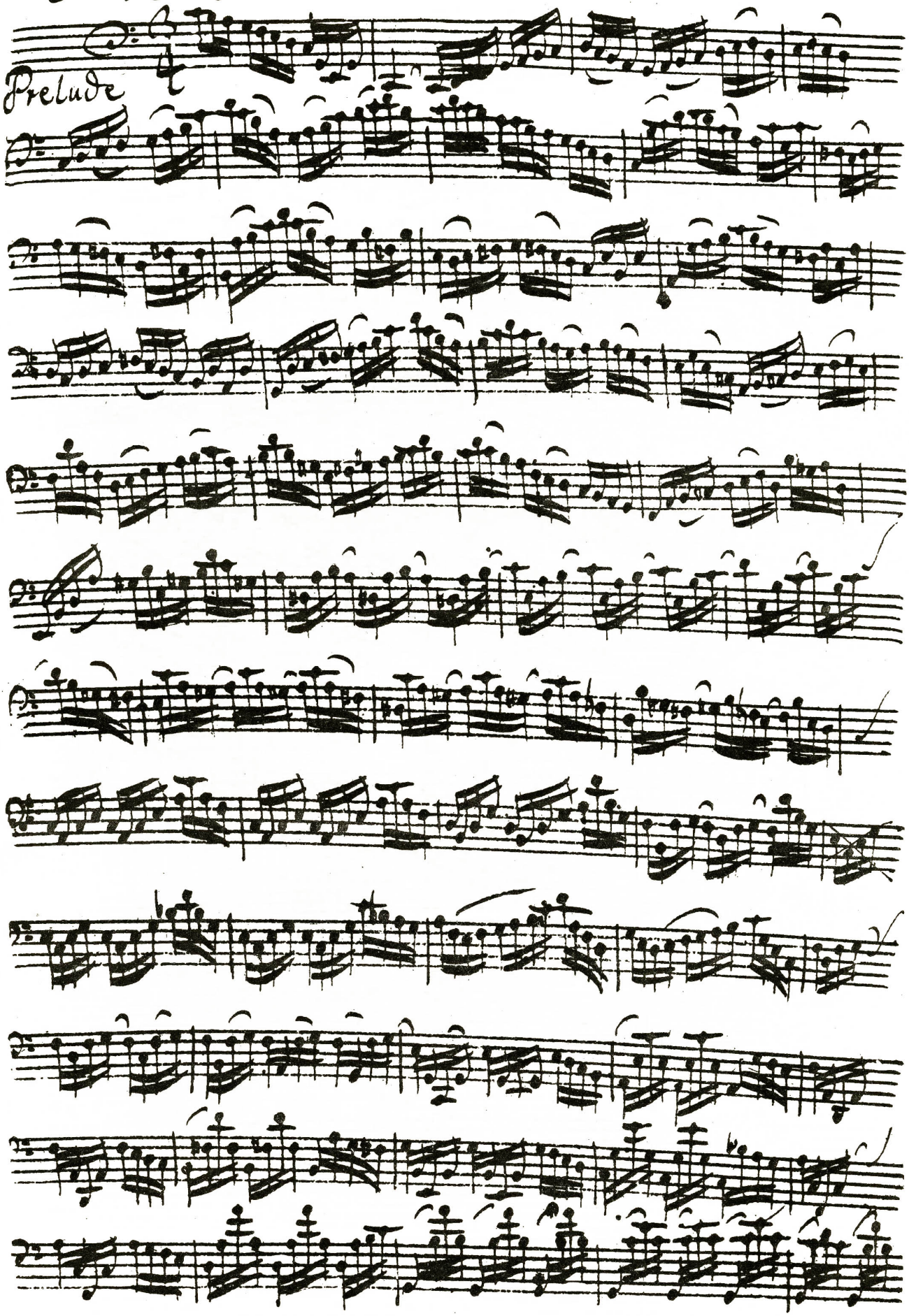

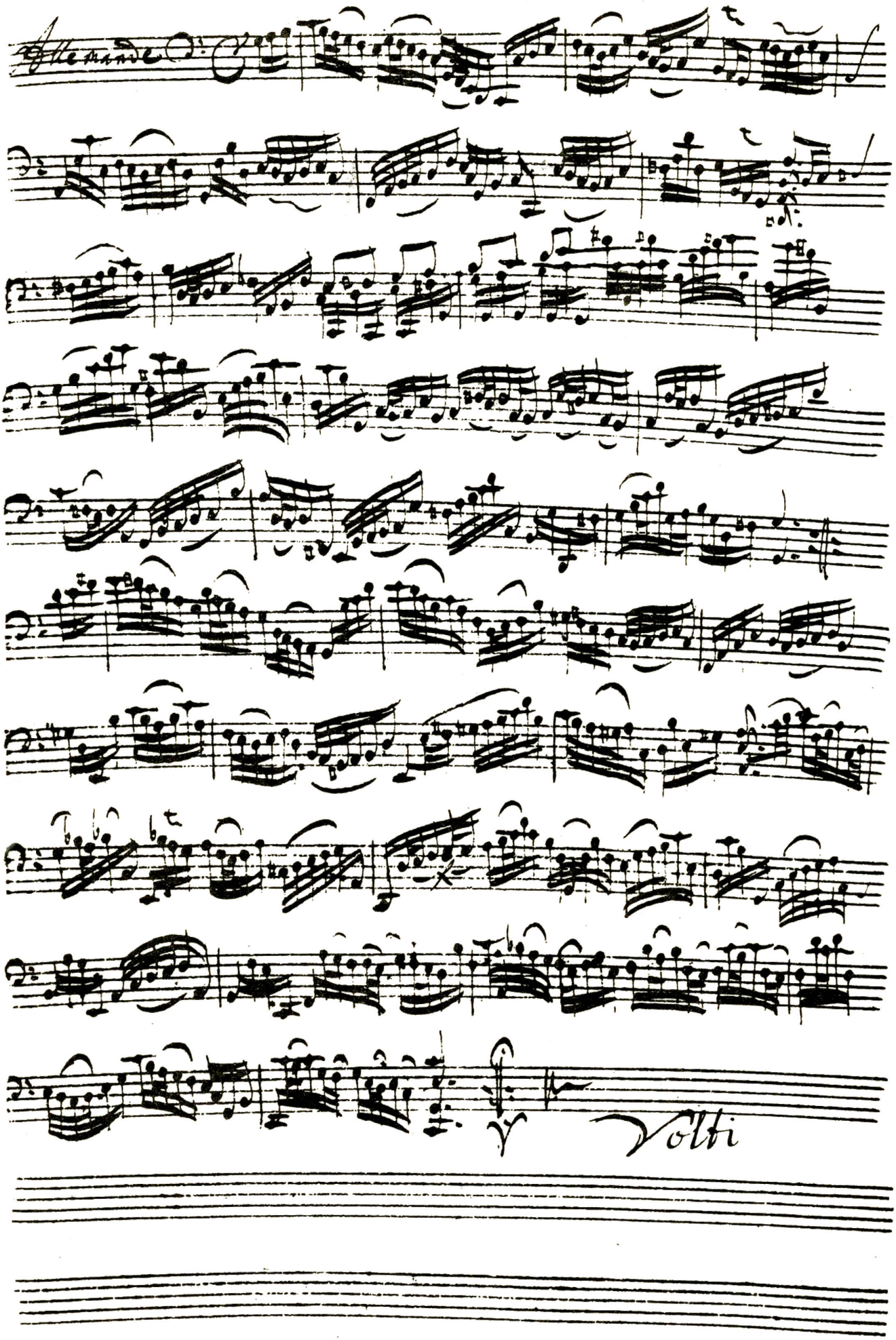
Allemande
Volti

Courante

Sarabande

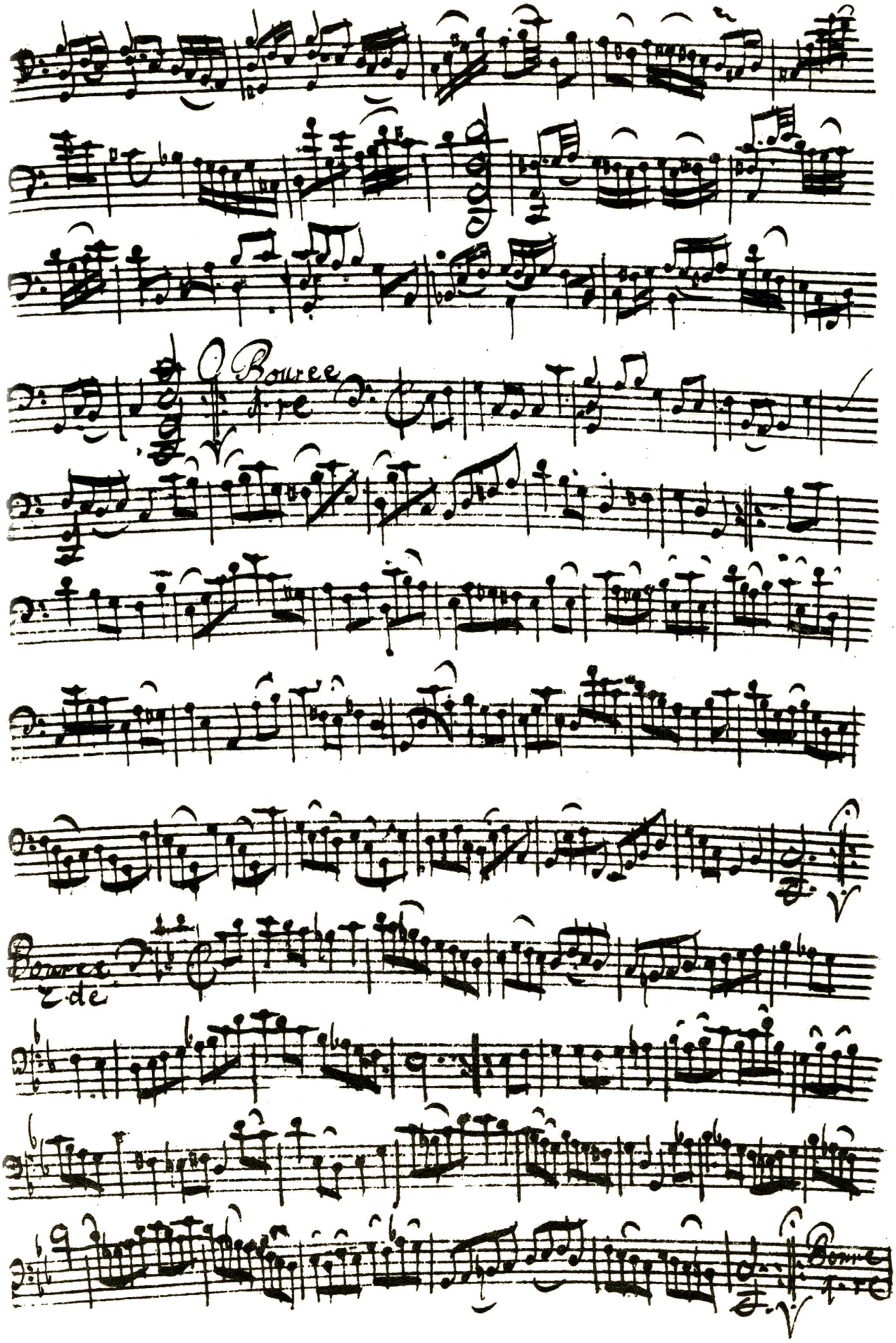
Bourree
1re
Bourree
2de
Bourre

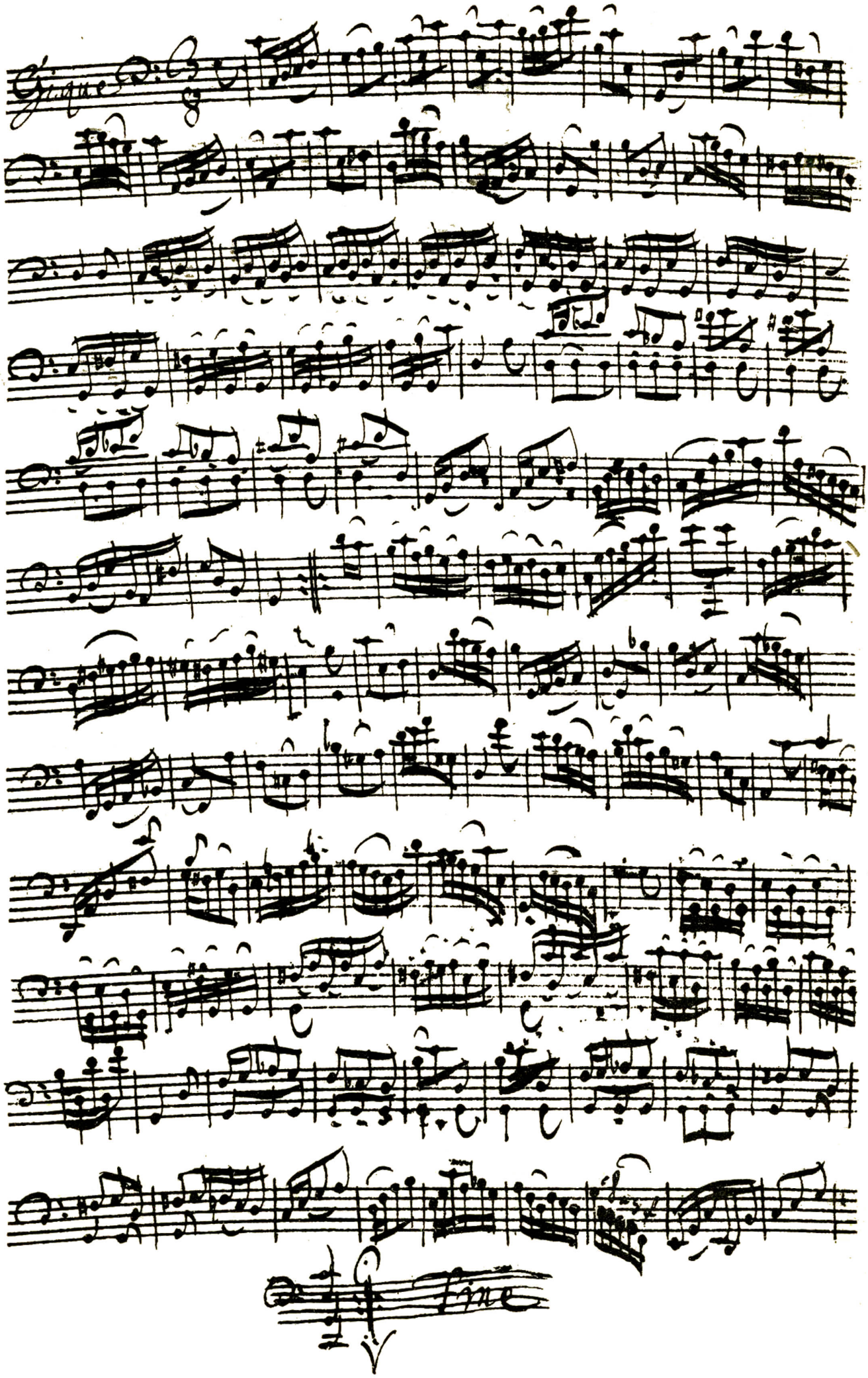
Gigue
Fine

Preludium

Largo

Volti cito

Allemande

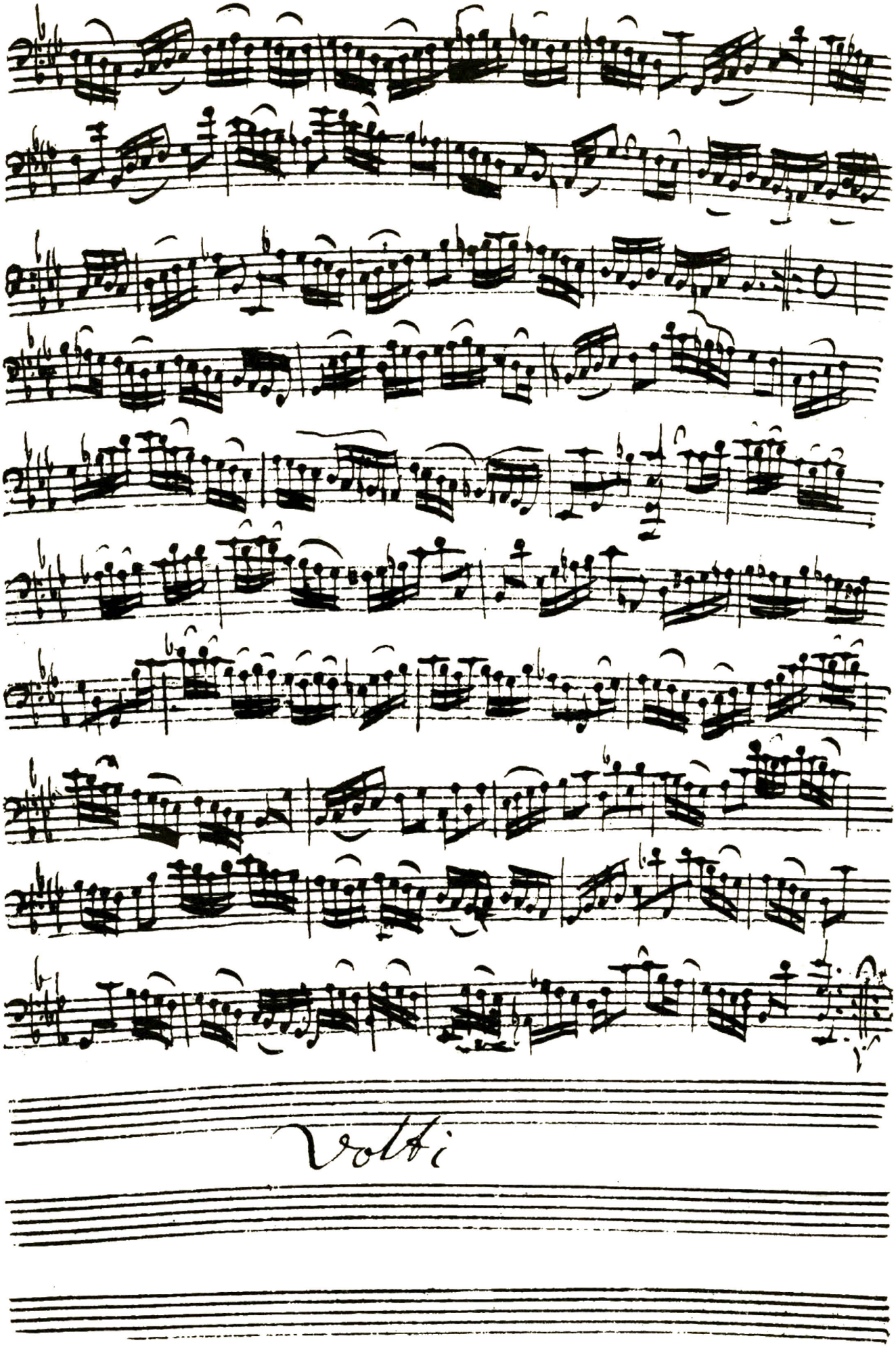
Volti

Courante

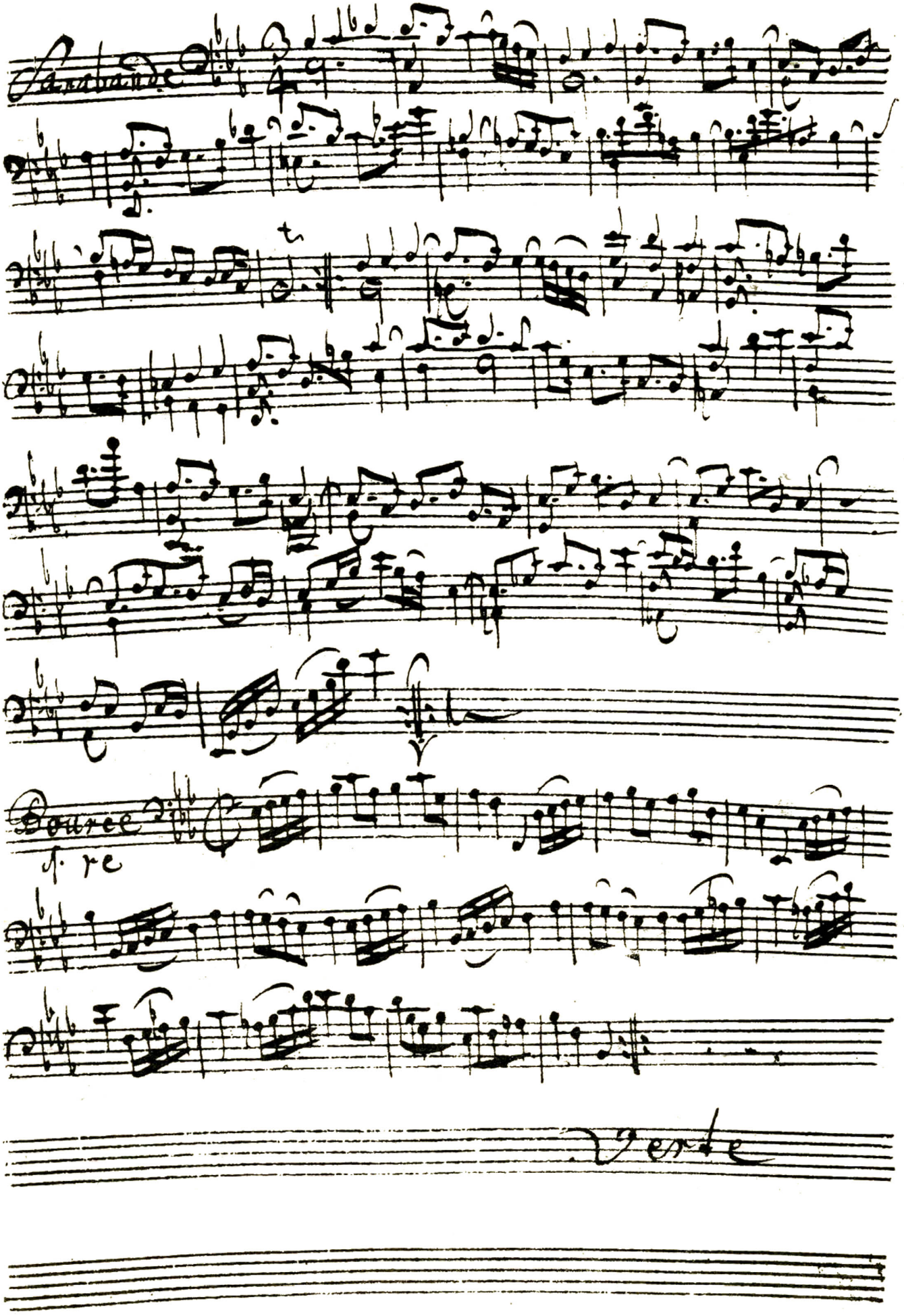
Sarabande
Bourree
1. re
Verte

Bourree
vette.

Gigue

Suitte pour le Violoncelle avec la Prelude

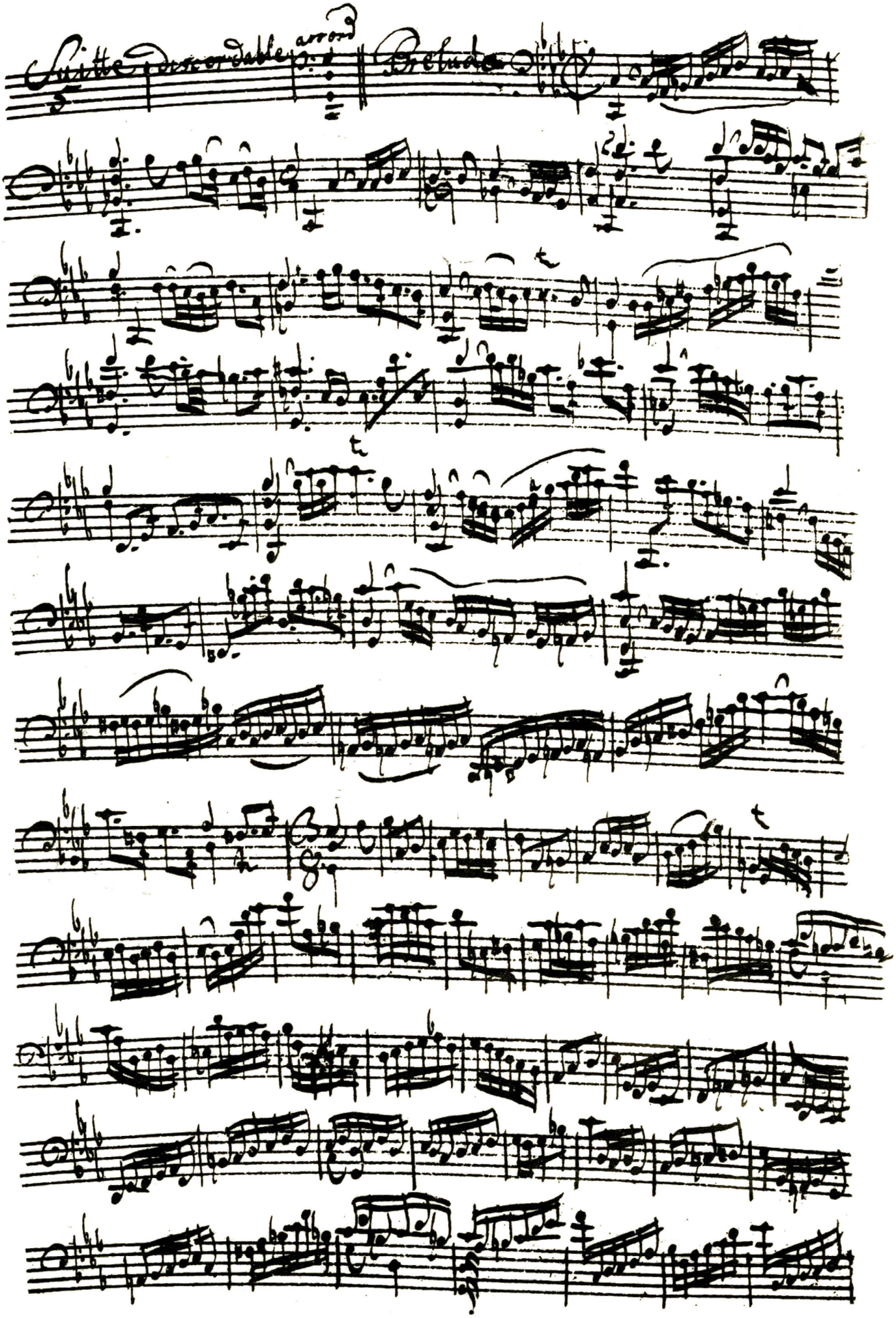

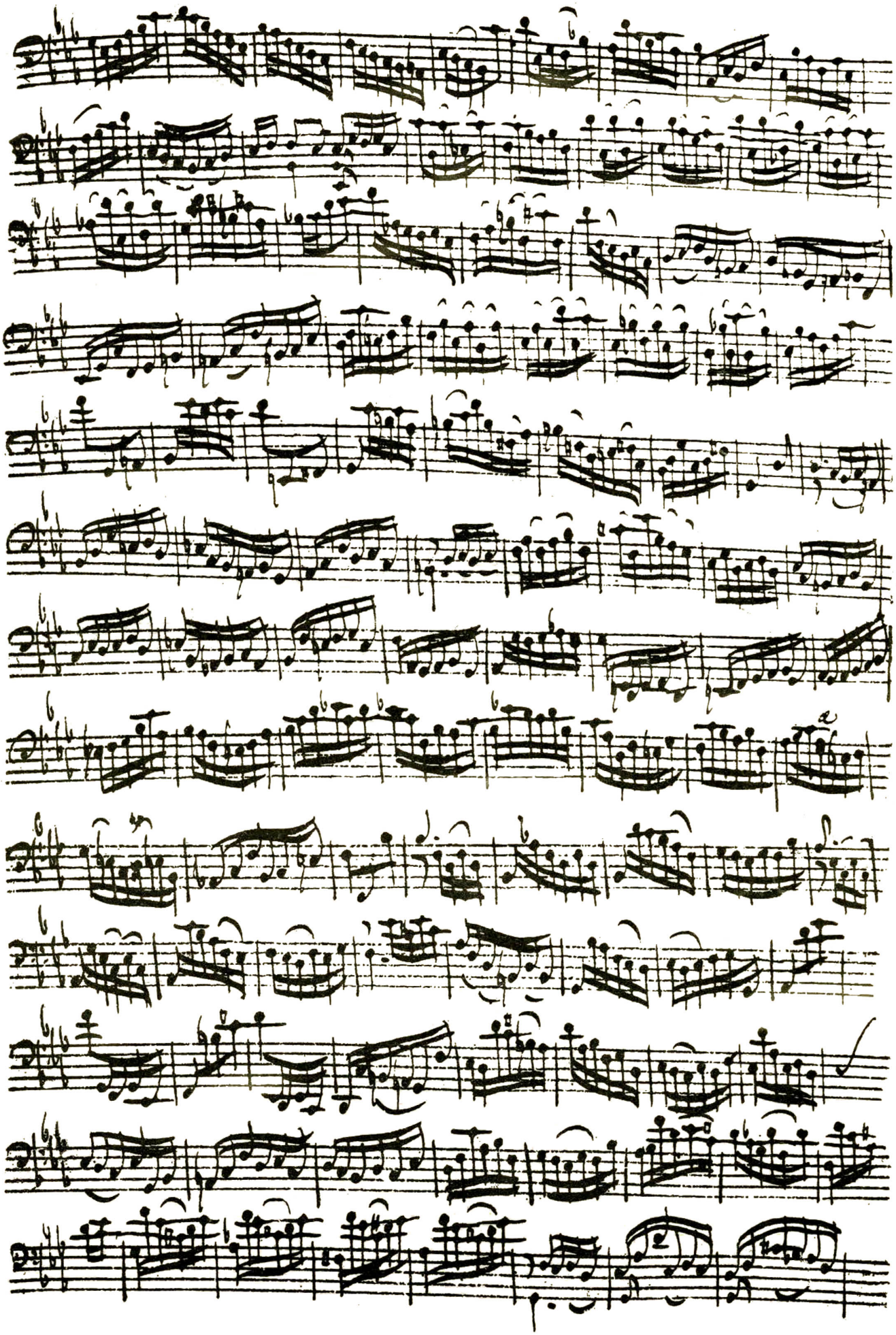

volticito

Courante

Courante

Sarabande

Gavotte

1re

1re

Gavotte

2re

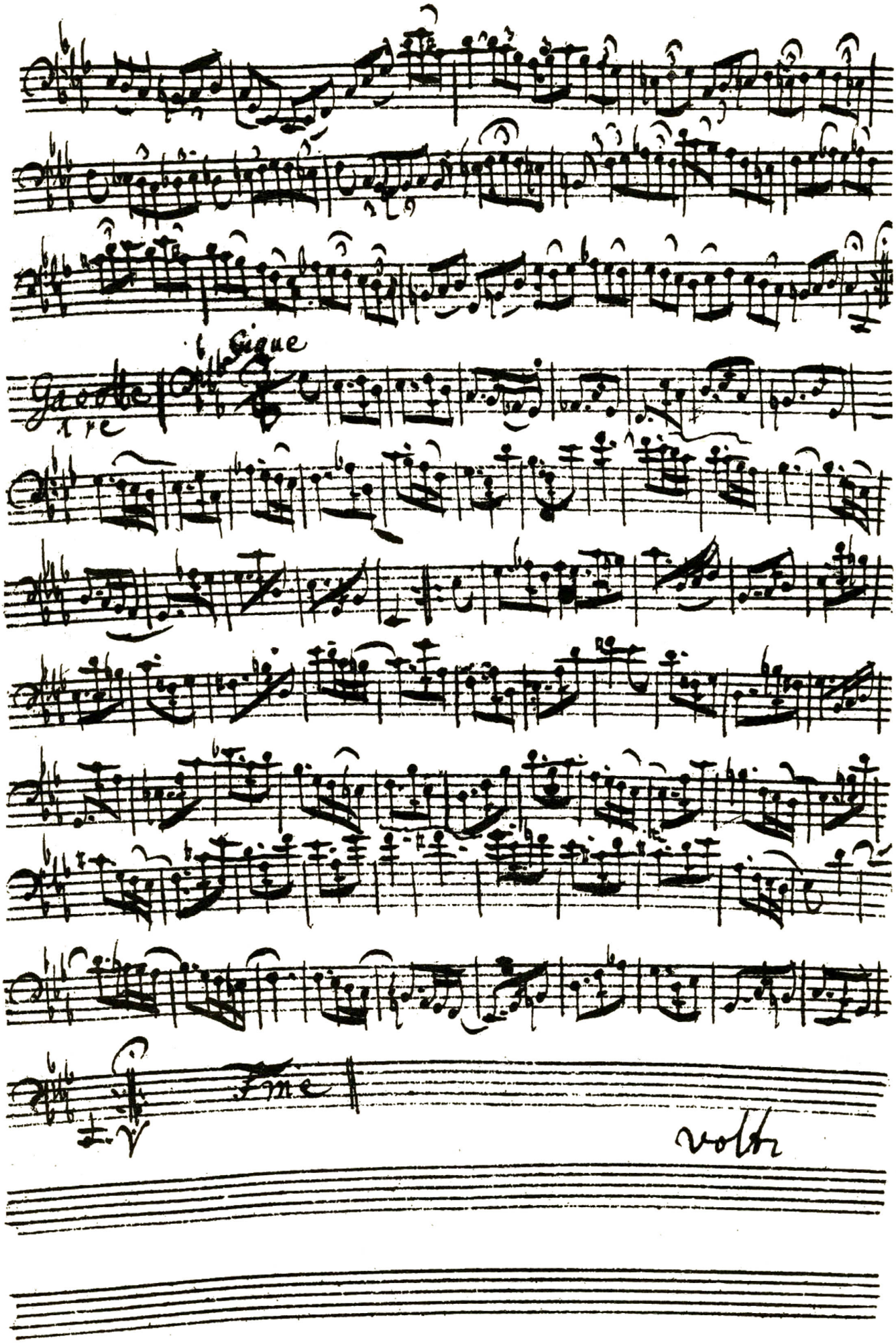
Gigue
Fine
volti

Suite
6me a cinq cordes

Prelude

voltiat

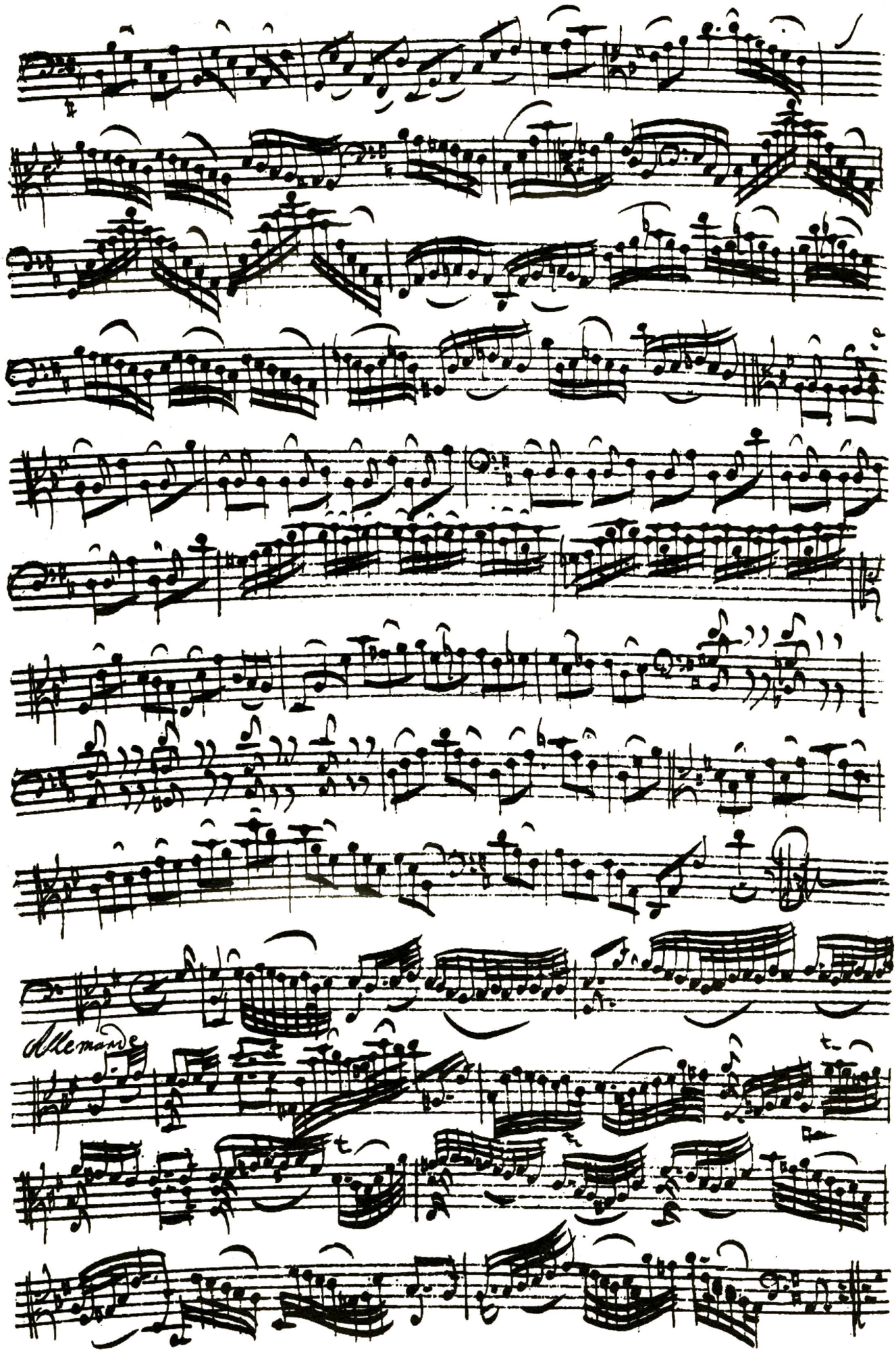
Allemande

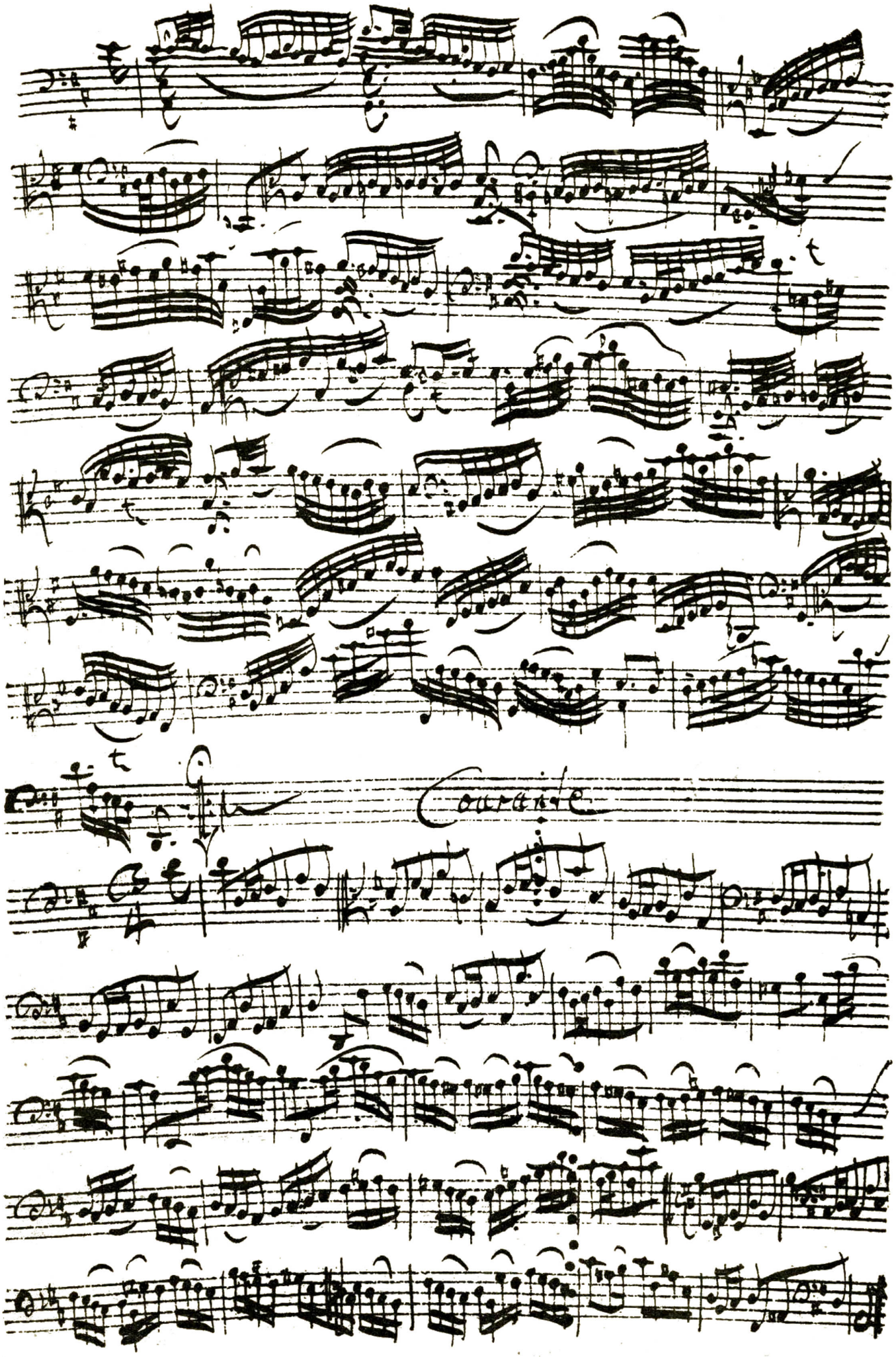
Courante

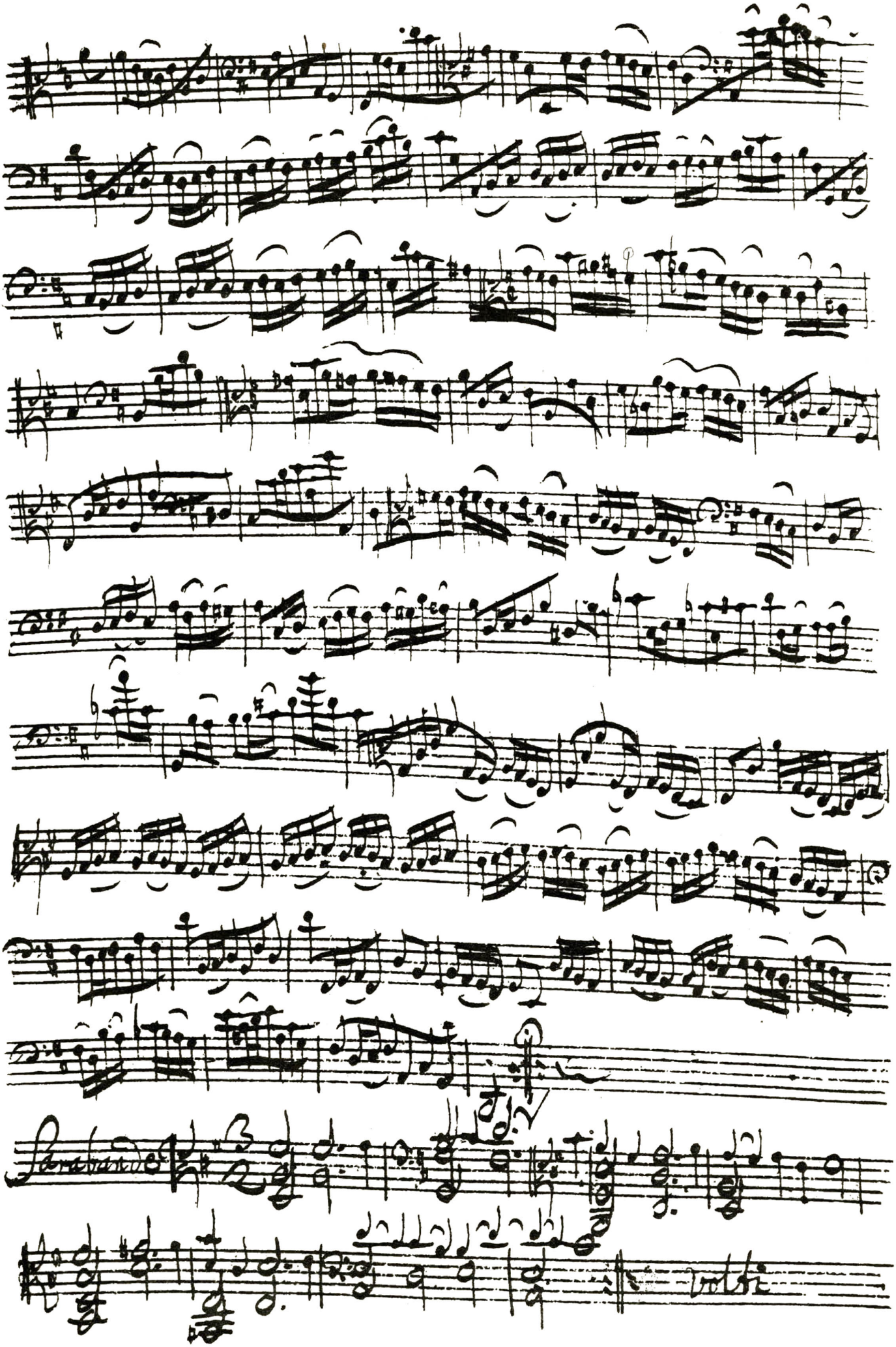
Sonatina
D.C.
volti

Fagotte

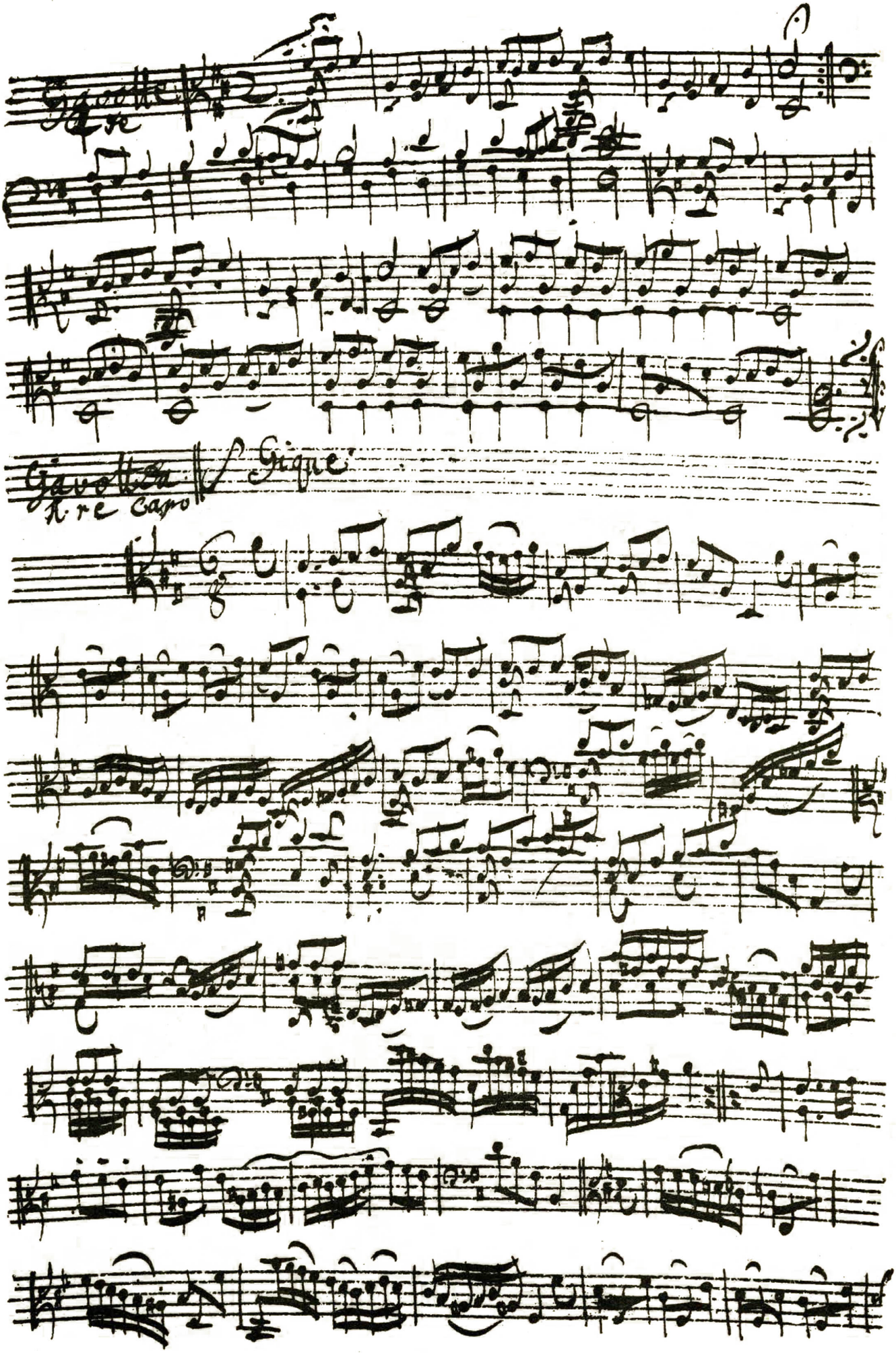
Gavotte
Gigue
Gavotte
Da capo

La fin. des Suixtes