

Violoncello

SEPTETT in E möll

für Klarinette, Fagott, Horn, Violine, Viola, Violoncello und Kontrabass

Allegretto.

♩=120

Erzherzog, Rudolph von Österreich

1

10

16

22

30

37

43

50

56

62

Violoncello

66

72

77

84

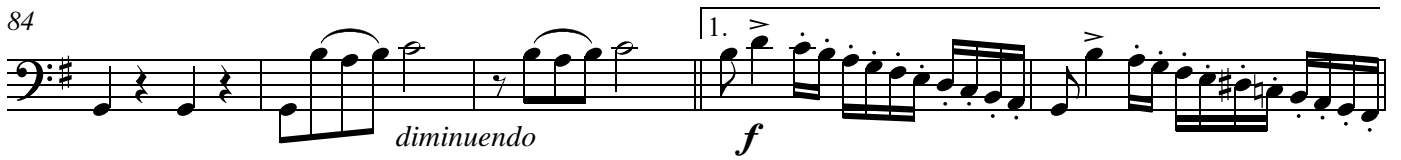

89

94

98

104

113

120

128

Violoncello

135

143

150

157

165

172

177

183

190

196

202

Adagio.

62

69

75

82

88

94

103

110

118

Marciale.

♩=120

mf fz fz

9

2 f 2

19

p pp fz f

29 Trio.

p dolce 3 3 3 3 3 3 3

37

mf f

p ff

fp p 2

mf 3 3 3

Introduzione
Andante.

Thema
Andantino.

Var. I
Un poco più mosso.

Violoncello

Var. II
Tempo Primo
(arco)

Var. III
Adagio.

Var. IV
Allegretto Scherzando

Andante.

accel.

Allegro.

Vivace assai.

♩.=140

ff

p

p *cresc.* *f*

ff *p*

1. 2. *f*

ff *mf*

f

8

- Staff 4:** Contains a *p* marking.
- Staff 5:** Ends with a *mf* marking.
- Staff 6:** Ends with a *p* marking.
- Staff 7:** Features a *f* marking followed by a *ff* (fortissimo) marking.

- Staff 1: *p*, *tr* (trill), *tr* (trill), *tr* (trill).
- Staff 2: *fp*, *f*, *p*, *f*, *f*.
- Staff 3: *fz*, *fz*.
- Staff 4: *fz*, *fz*, *ff* (fortissimo), *p* (piano).
- Staff 5: *f*.
- Staff 6: *p*.
- Staff 7: *p*.
- Staff 8: *p*.
- Staff 9: *p*.

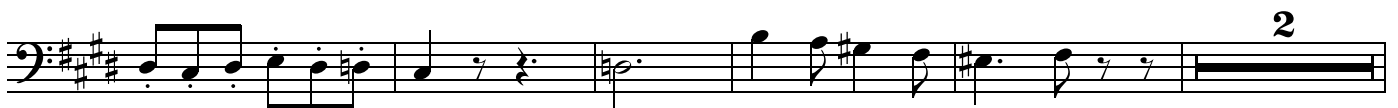
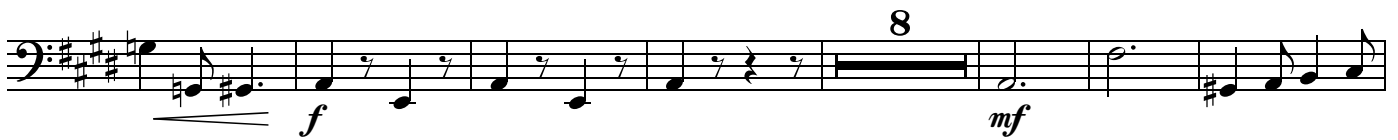
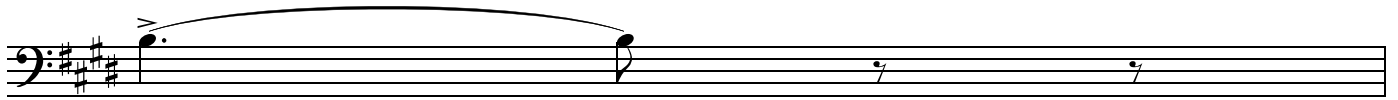

f *f* *ff*

p

mf

p

1.

ff

2.

ff