Romance nº 2

Rio, 1918

Luciano Gallet

VIOLINO.

Andante mosso

IVª. Corda

mf *bem cantado*

mf

ced. *Tempo*

cresc.

p *cresc.* *animando poco a poco*

tr

f *allarg.* *ff* *largamente intenso*

sempre ff

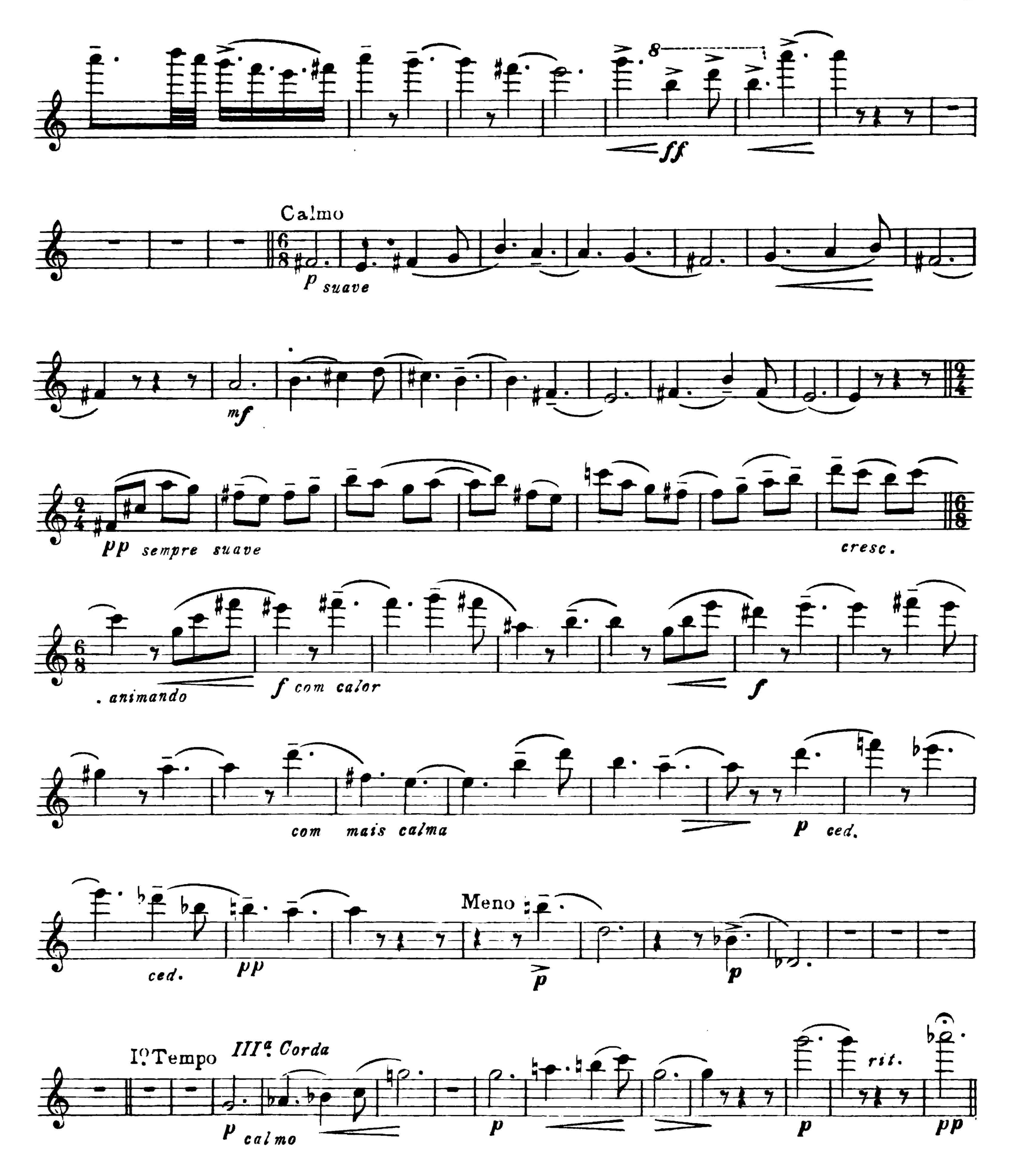

MARIO, *Gravador*