

**SONATA
QUARTA**

à doi,

Violino e Viola da Gamba,

di

Giouanni Filippo Kriegher.

Violino.

di Giovanni Filippo Krieger.

S *Arioso.*
Onata Quarta à 2.

piano. forte.

Largò.

si volti subito.

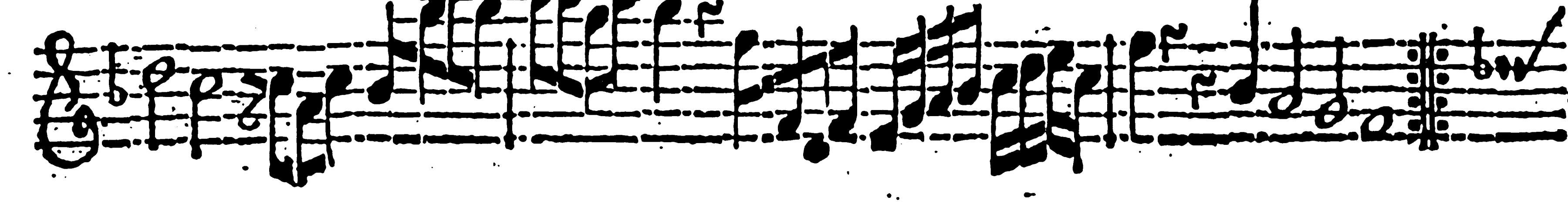
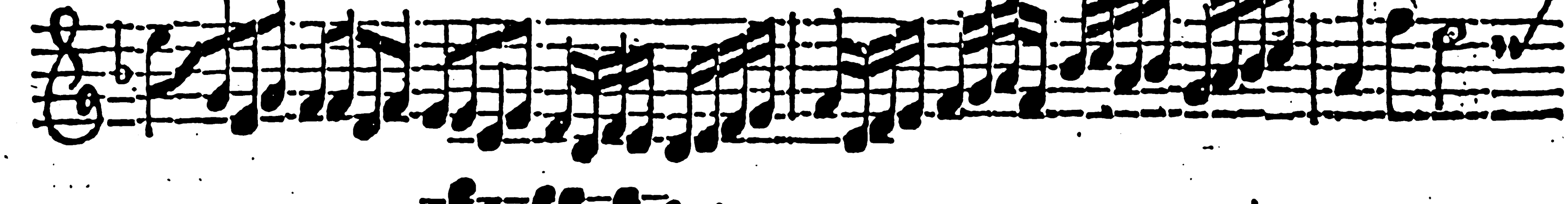
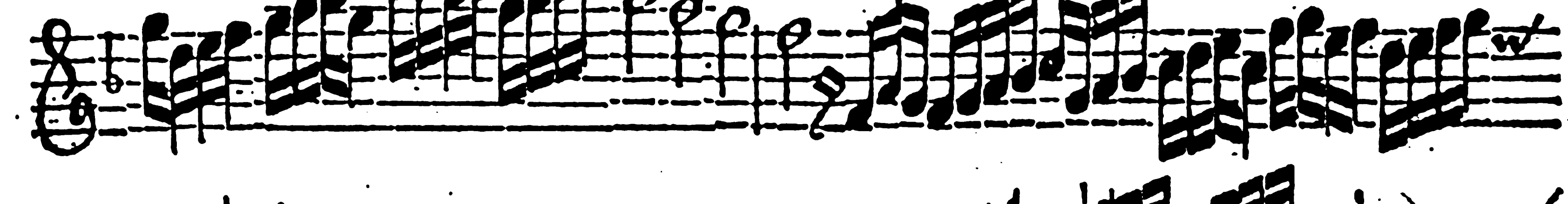
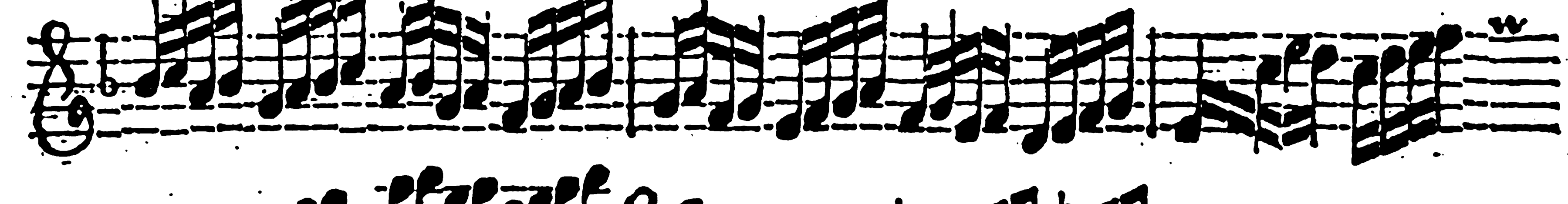
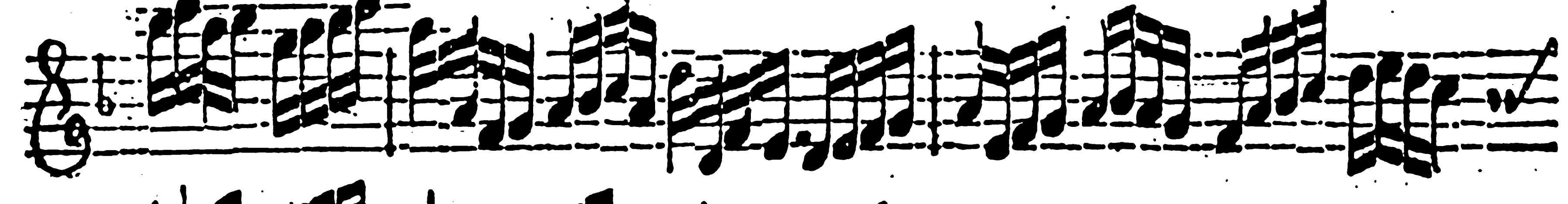
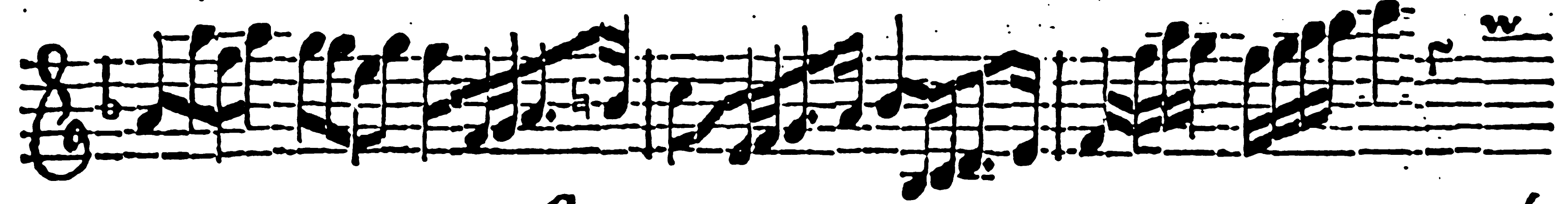

Adagio. Allegro.

The eleventh staff continues the musical piece with a series of eighth and sixteenth notes, maintaining the same key signature and time signature. It concludes with a double bar line and a repeat sign.

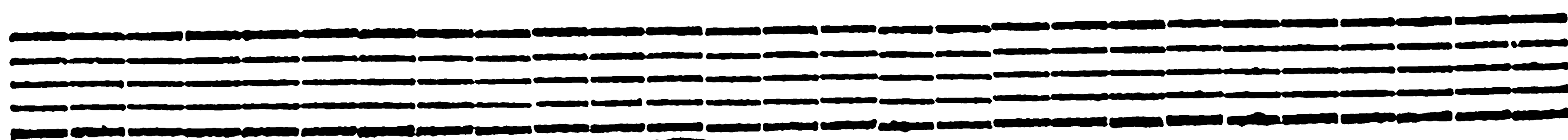

Viola da Gamba.

di Giovanni Filippo Krieger.

S *Arioso.*
Sonata Quarta à 2.

piano. forte.

Largò.

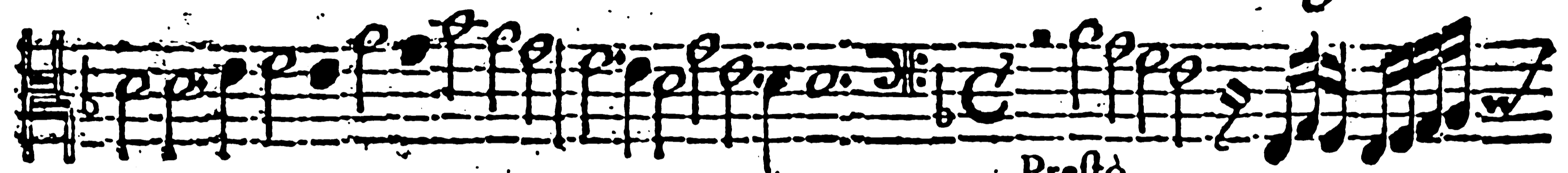
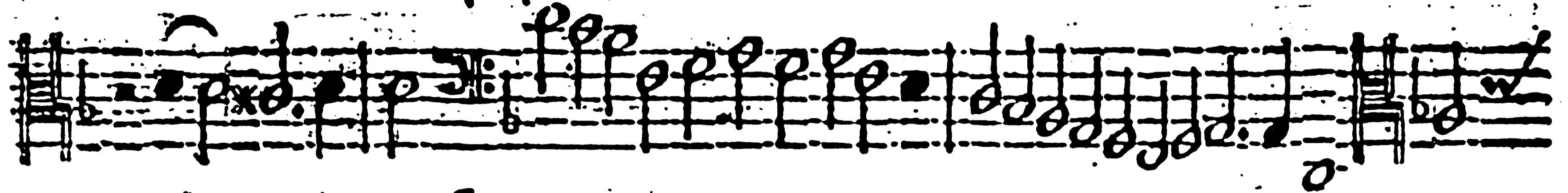
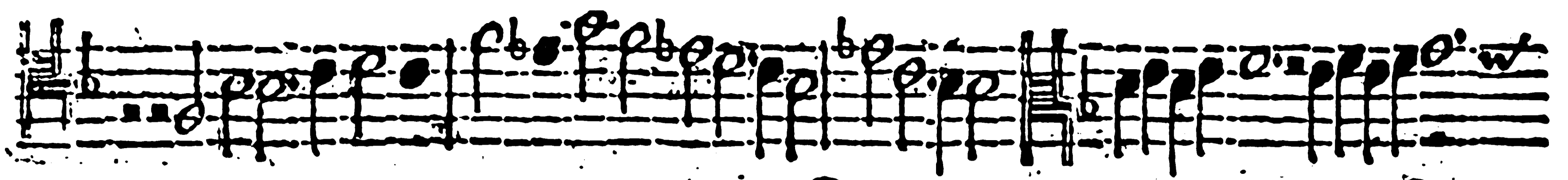

Presto.

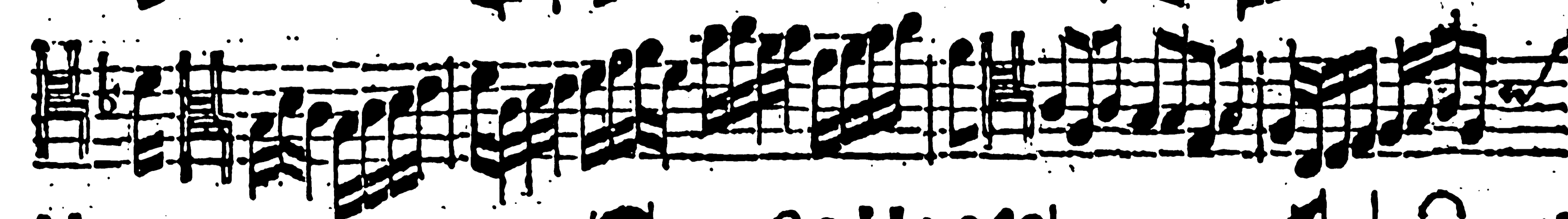
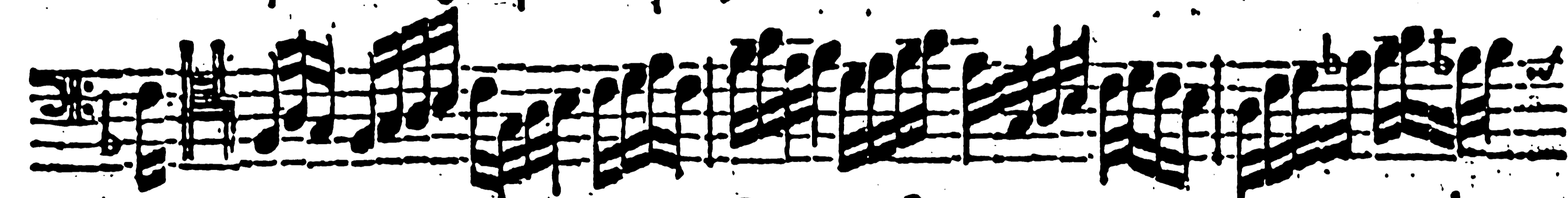
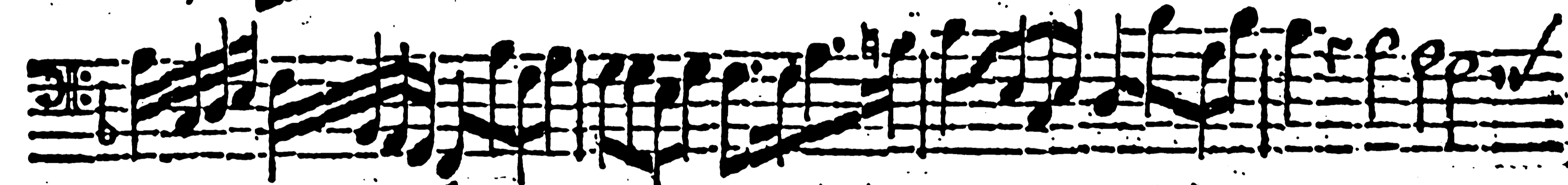
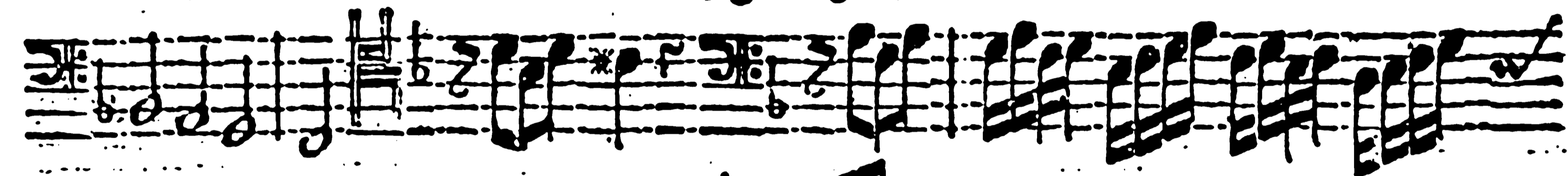
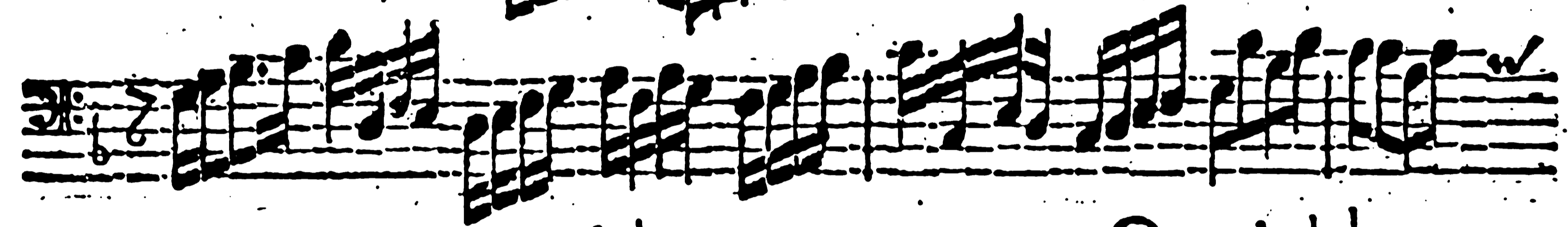
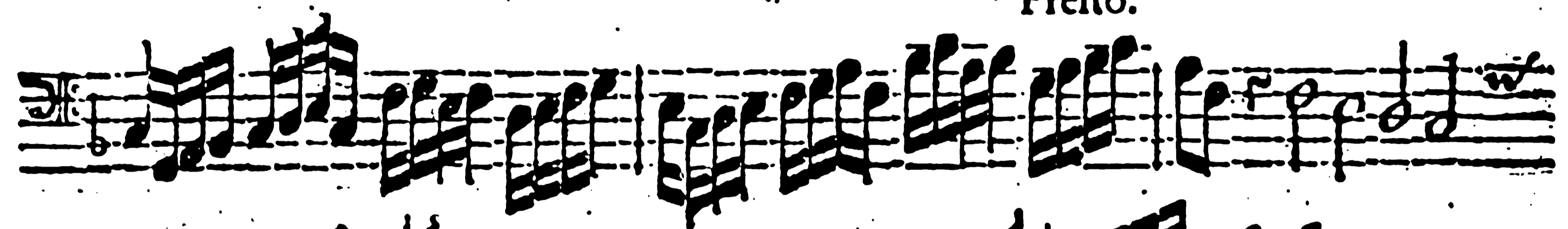

Adagio.

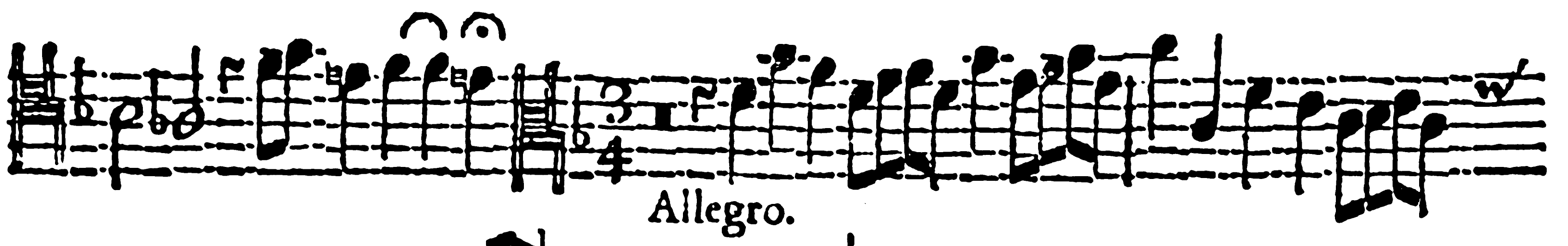

Allegro.

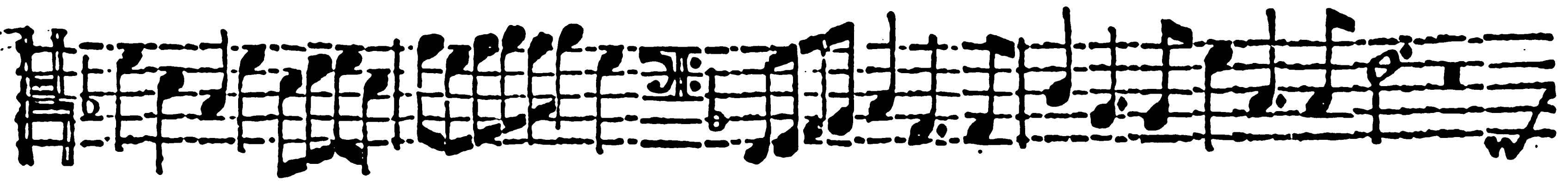

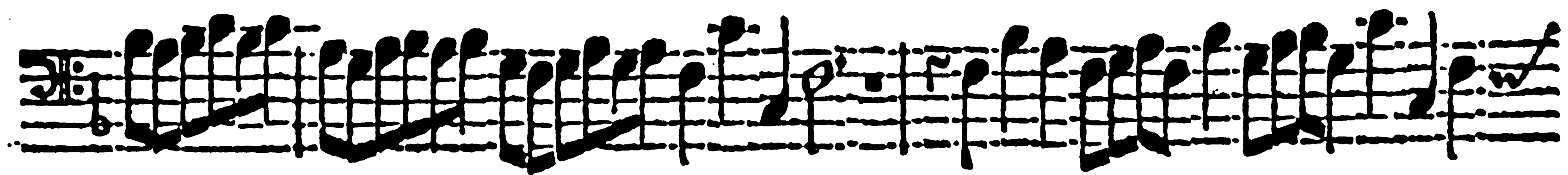

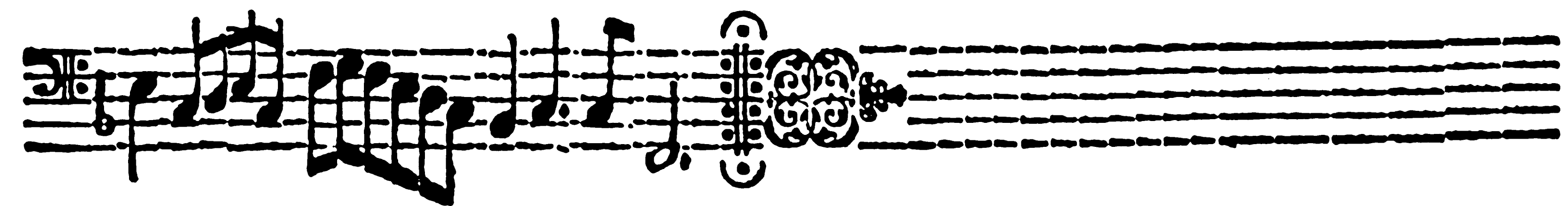

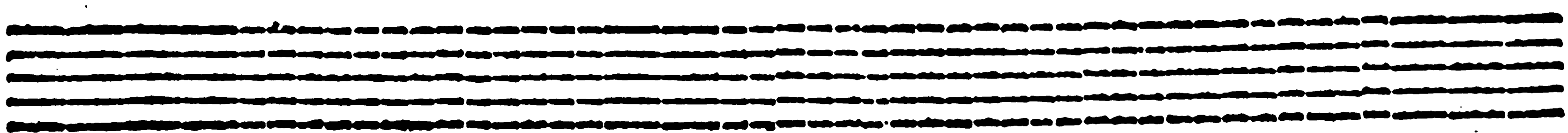

Empty musical staff 11.

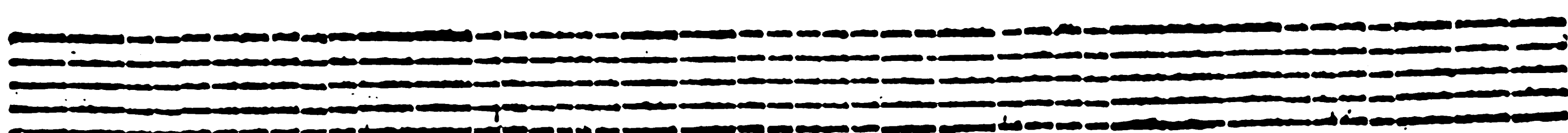

Empty musical staff 12.

Cembalo.

S *Arioso.*
 Sonata Quarta à 2. x6

forte.

Largò.

6 6 6 6 6 6

Presto.

6 6 7 7 6 X

6 6 7 6 6 4 4 6

6 6 6 6 6 6 6 X

6 7 6 4 5 6 7 6

6 X 6 6 6 6 6

6 7 6 4 3 6

6 4 3