

A TUTTI I LICEI DI MUSICA

PROPRIETA  
DAINI BIXIO  
FLAUTISTA

PRELUDIO-MONOLOGO-ONNITONICO

**ESERCIZIO**

GIORNALIERO

PER

**FLAUTO**

(NUOVO SISTEMA)

III

**V. DE MICHELIS**

F. 8

OP. 91

LTREBBI BOLOGNA

# ESERCIZIO GIORNALIERO

V...De Michelis

per Flauto (nuovo sistema)

A Piacere

## PRELUDIO

N.B. Questo esercizio fa seguito al Metodo pel Flauto nuovo sistema, ed è ideato allo scopo di familiarizzarsi con i preludi e cadenze in tutti i toni.

pp *crea*

*affret* *pp'*

*leggermente*

*cres.*

*scherzando leggiermente*

*p*

*affret*

*f*

*p*

*ten.*  
*veloce*

7

*rall.*  
*tr.* *veloce* *tr.* *meno*

*lento* *espres.*

*veloce e cres.*

**f**

**ff**

**pp**

*ritar.*

**p**

*leggero veloce*

*largo grandioso*

ritardando

cres. animato molto

p

rall. dolce e scorrevole

cres.

p

cres.

p

scherzando

*lento*

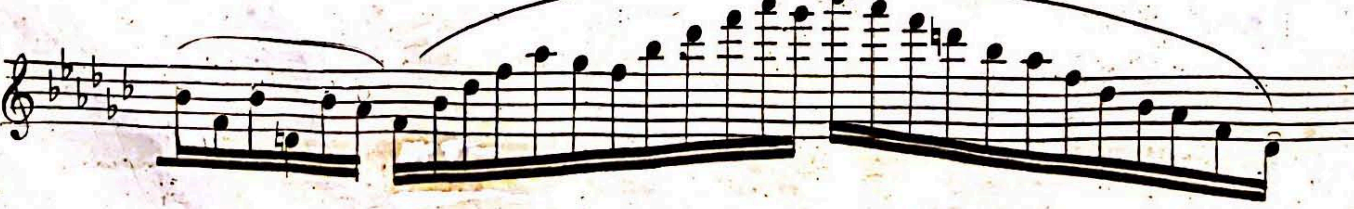
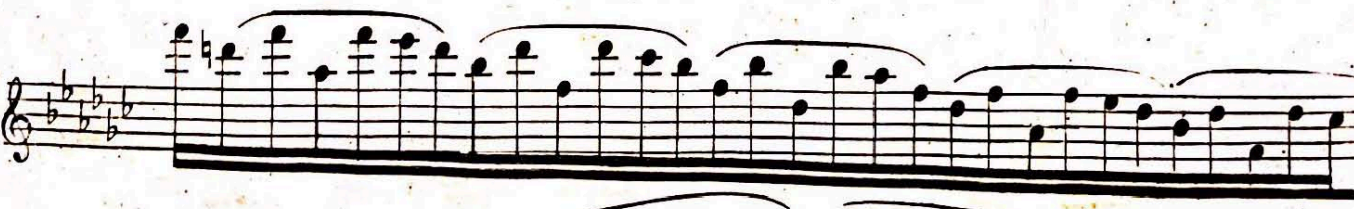
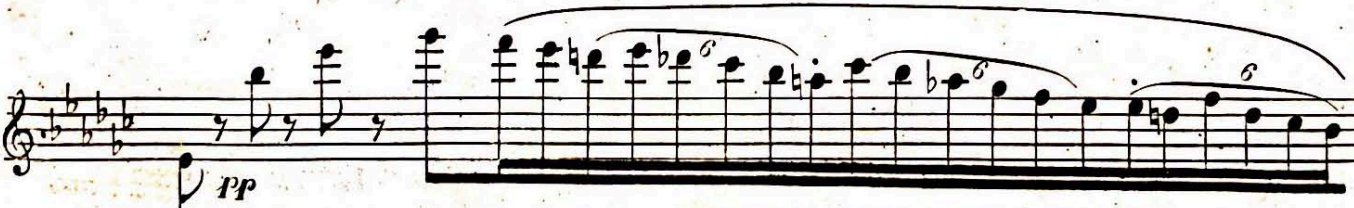
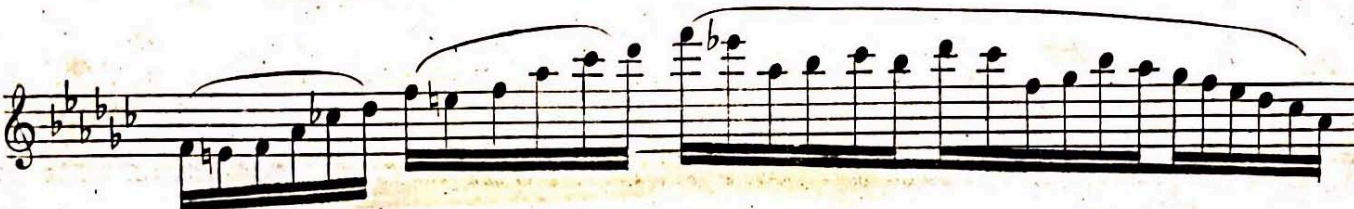
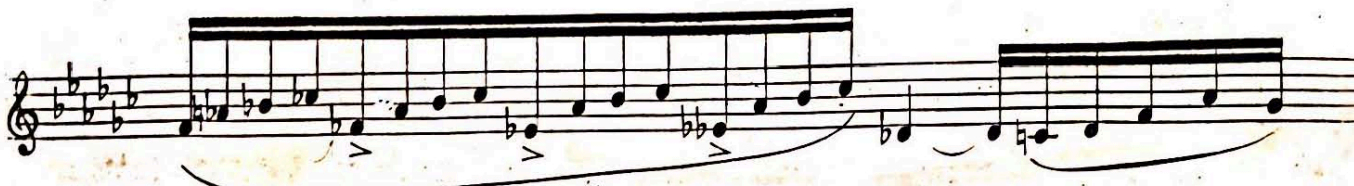

*f* animato molto

*spiegato*

*velocissimo*

*allarg. e rinfor.*

*ff dolente*

*ppp*

*pppp*

*dolce espress.*

*molto sonoro*

*rall. spiegato*

*rinforzando e sten.*

*veloce e leggero*

*a piano*

*rall*

*p*

*p*

*p*

*p*

*lento ed imponente*

*voce piena*

*velocissime*

*stent*  
*pp dolce*

*pp* *cres*

*rinf* *stent* *con impeto*

*ff* *p* *senz a piacere*

*tr* *veloce*

*presto*  
*sten* *p*

*con grazia* *rall*

rit

con spirito

sten

dolce a piac.

rall

largamente

sonoro

armo

loco

ff

pp

con impeto

affrett

ff velocissimo

armo

loco

ff

pp meno mosso

voce piena

pp rall

spiritoso veloce

pp

> rinf

