

Symphony No.8

Violin 2

I.

Louis Spohr
(1784-1859)

Adagio (♩=63)

12 Allegro (♩=69)

Violin 2

2

81

pp *f* *p*

91

f *p* *pp*

101

cresc. *f* *pp*

112

dim. *pp* *f* *p*

122

f *p* *pp*

132

cresc. *f* *dim.*

143

C

p *f* *p* *f* *p*

152

f *p* *p*

161

f *p* *< f p* *p 3* *f* *p* *cresc.*

pizz. *arco*

170

D

ff

178

tr

186 *p*

194 1. *pp* *poco rit.*

202 2. *pp* *dim.* *poco rit.*

210 *a tempo* *pp*

221 *dim.* *pp*

231 **E** 2 3 3 3 *pp* *cresc.*

240 *f* 3 3 3 3

248 3 3 3 3 3 3

255 3 3 3 3 3

262 3 3

267 *poco rit.* 3 2

276 **F** a tempo
pp *cresc.*

287
f *dim.* *pp*

298

309 **G**
pp *cresc.*

319
f 3 3 3 3

326
3 3 *f p f > p* *cresc.* *f*

334
3 3 3 3

341 **H**
4 *pp* *f* *pp*

353
f *p* *pp*

363
cresc.

372
f 4 *pp*

382 *f* *pp*

392 *f* *p* *pp*

402 *cresc.* *f* *dim.* *p*

412 **J** *f* *p* *f* *p* *f* *p* *f* *p*

420 *p* *f* *p* *f* *p*

429 *f* *p* *p* *p* *cresc.*

437 *ff*

447 **K** *p*

456 *dim.*

466 **poco rit.** **a tempo** *pp*

478 **L** *cresc.* *f* *p* *cresc.*

487 *f* *p* *f* *p* *f* *p* *f*

497 **11** *ff*

II.

Poco Adagio (♩=58)

1
p < *sfz* > *p* < *sfz* > *p*

8 **A**

15

cresc. *f*

20 **B**

25

p *cresc.* *sfz* *dim.*

30 **C**

cresc. *f* *dim.* *p* *f*

36

40

44 **D**

cresc. *f*

48 *pizz.* *arco* *p* *sfz* *p*

55 **E** *sfz* *p*

63 *cresc.* *f* **F**

68 *p*

75 *p* *cresc.* *sfz* *dim.* *p*

80 *cresc.* *f* *dim.* *p* *sfz* *p*

85 *sfz* *p* *pp* **morendo**

III.

1 Scherzo. Allegretto (♩=100)

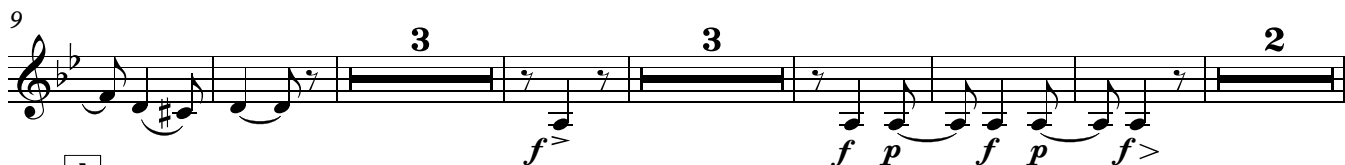

44 Trio. Un poco meno Allegro (♩=92)

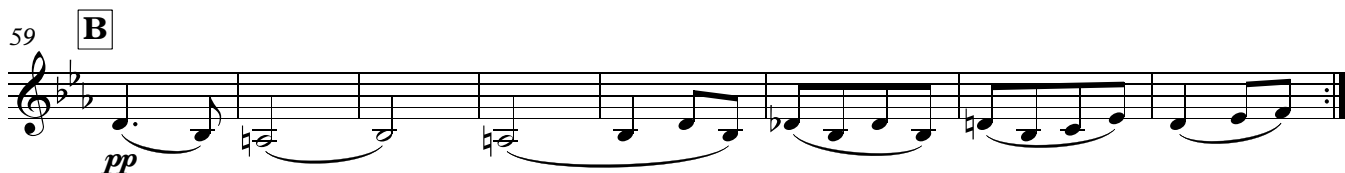

81 **C**

89

97

105

*f**p* *f**p* *f**p* *p* *pp*

1. 2.

f *>* *p* *f* *>* *p* *f* *>* *p* *f* *>* *p* *f* *>* *p* *f* *>* *p*

D.C. al Coda

112 Coda (♩=92)

112

*f**p* *f**p* *f**p* *f* *>* *p*

121 **D**

*f**p* *f**p*

130

*f**p* *f**p* *p* *pp*

141 **E** a tempo (♩=100)

f

150

sfz *sfz*

155

sfz *sfz* *dim.*

4

IV.

1 **Finale. Allegro** (♩.=100)

77 **D**

cresc. *f* *dim.* *pp*

85

cresc. *ff*

92

98 **E**

108

114

dim. *p* *sfz* *p* *dim.*

122

(p) *ff* *tr*

130

tr

137 **F**

dim. *(p)* **3**

145

Vla. *tr*

mf *tr*

151

cresc. *f*

158

b tr

164

tr

171

G

178

dim

186

pp *f* *tr*

193

p *tr* *tr* *tr*

199

tr *tr* **4** *f*

209

p *b tr* *b tr* **H**

216

b tr *b tr* *f*

222

dim.

229 **J**

pp

237

cresc. *sfz* *dim.* *p*

245

cresc. *f* *dim.* (*p*) *cresc.* *f*

253 **K**

dim. *cresc.* *f* *dim.* *p*

261

cresc. *ff*

268

275 **L**

285

289 **M**

293

f *p* *tr*

301

f *dim.* *pp*
