

BALLADE

Pour le Piano

composée et dédiée

à M. le Baron de Stockhausen

par

F. CHOPIN.

Propriété des Éditeurs.

Oeuv. 23.

Pr. 20 Gr.

à Leipzig
chez Breitkopf & Härtel.
Paris, chez M. Schöningh. Londres, chez Cassel & Co
St. Pétersbourg, chez Bernier & Holtz. Varsovie, chez G. Sennwald.

Enregistré dans les Archives de l'Union

Exp. de l'Union à Leipzig

ff
M25
.C54 B124
c.1
Rare

2
3
4
5
6
7
8
9
10
11
12
13
14
15
16
17
18
19
20
21
22
23
24
25
26
27
28
29
30
31
32
33
34
35
36
3

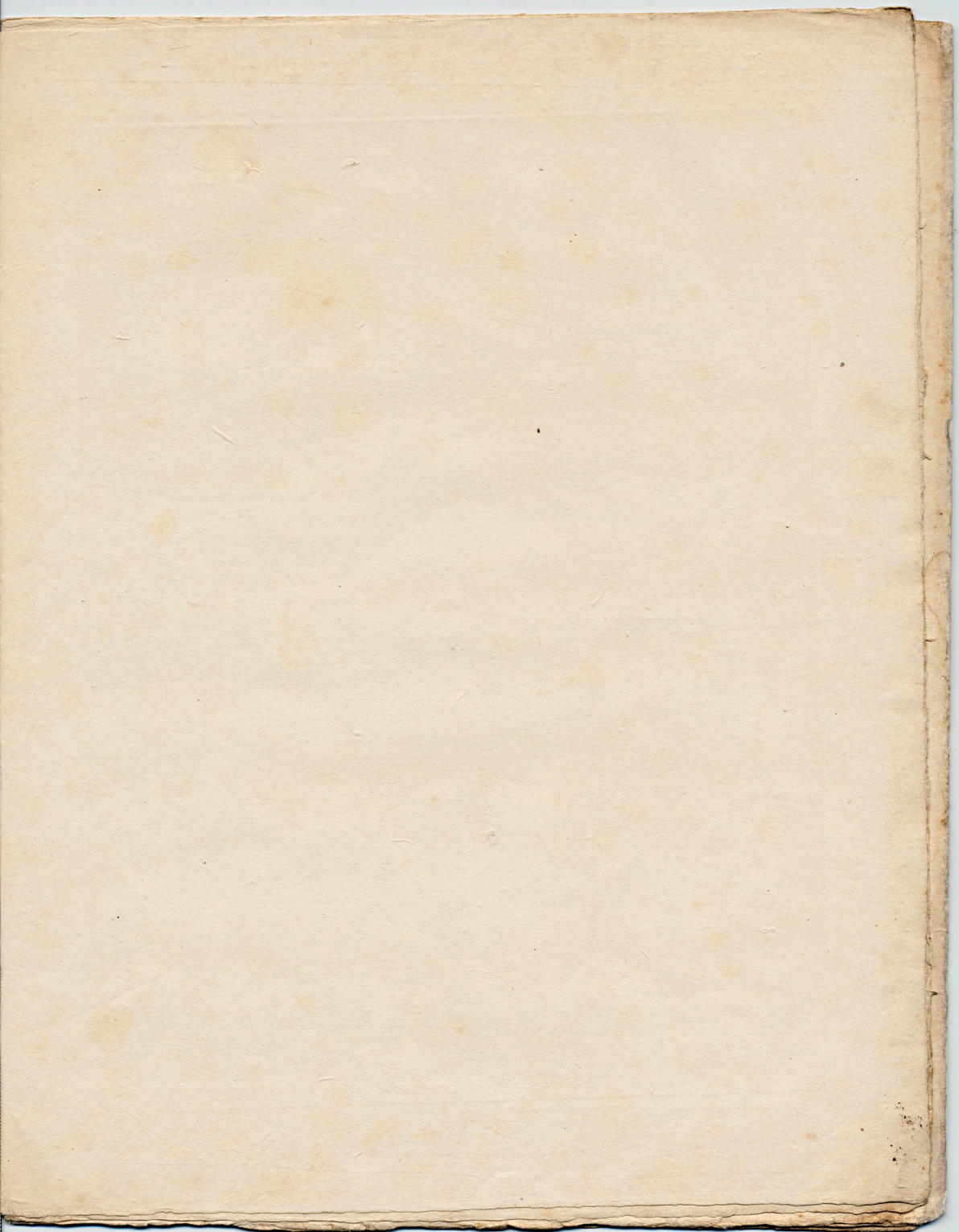

BALLEADE.

LENTO.

Ped. \oplus

sempre più mosso.

8^a

loco.

8^a

loco.

8^a

Meno mosso.
sotto voce.

ritenuto. *pp*

Ped. Ped. Ped. Ped.

Ped. Ped. Ped. Ped. Ped. Ped. Ped. Ped.

Ped. Ped. Ped. Ped. Ped. Ped.

sempre. pp

Ped. Ped. Ped. Ped. Ped.

Ped. Ped. Ped. Ped.

sempre.

Ped. Ped. Ped. Ped.

dim. rallentando.

Ped. Ped. Ped. Ped.

A TEMPO. pp M.G. M.G.

Ped. Ped. Ped. Ped. Ped. Ped.

M.G. cresc. M.G. pp

Ped. Ped. Ped. Ped.

cresc.

Ped. Ped. Ped. Ped. Ped. Ped. Ped. Ped.

dim. *piu animato.* *cresc.*

8^a

..... loco.

Ped. ⊕

cresc.

ff
Ped. ⊕ Ped. ⊕

leggieramente.
f: p
Ped. ⊕

8va *loco.*
ff
Ped. ⊕

tr. *con forza.* *ten.*

Ped. Ped. Ped. Ped. Ped.

ten. *sempre forte.*

Ped. Ped. Ped. Ped.

Ped. Ped. Ped.

Ped. Ped. Ped.

riten *dim. rallent.*

Ped. Ped.

Meno mosso.

pp sempre. *sotto voce.*

Ped. Ped. Ped. Ped. Ped. Ped.

cresc. *f* *p* *f*

Ped. Ped. Ped. Ped. Ped. Ped.

cresc.

Ped. Ped. Ped. Ped. Ped. Ped.

8^a *passionato* *loco.* *poco ritenuto.* *PRESTO CON FUOCO.* *8^a*

il più forte possibile. *fz*

Ped. loco. Ped. Ped. Ped.

8^a

Ped. Ped. Ped. Ped.

loco.

Ped. Ped. Ped. Ped.

Ped. Ped. Ped. Ped. Ped. Ped. Ped. Ped.

Ped. Ped.

Ped. Ped.

cresc.

Ped. Ped. Ped. Ped.

8^a

Ped. Ped. Ped. Ped.

loco.

Ped. Ped. Ped. Ped.

cresc.

8^a loco.

Ped.

Detailed description of the musical score: The page contains five systems of music. The first system (measures 1-3) features a treble staff with eighth-note chords and a bass staff with chords and a 'Ped.' instruction. The second system (measures 4-6) continues with similar textures and includes a 'loco.' instruction. The third system (measures 7-9) shows more complex rhythmic patterns in both hands. The fourth system (measures 10-12) includes a 'cresc.' instruction and features a sixteenth-note scale in the treble. The fifth system (measures 13-15) begins with an '8^a' marking and a 'loco.' instruction, showing a rapid sixteenth-note scale in the treble and sustained chords in the bass.

Ped. \oplus

f *ritenuto.* *accel.*
Ped.

8^{va}

ritenuto *accelerando* *fff* *poco ritenuto* *accele*
Ped.

loco *ran* *do.* Ped. 8^{va} loco FINE.