

29.24 Nicht locker lassen - Violine - d 3-4

♩ = 81

© J.W. Menkveld 05.08.2019

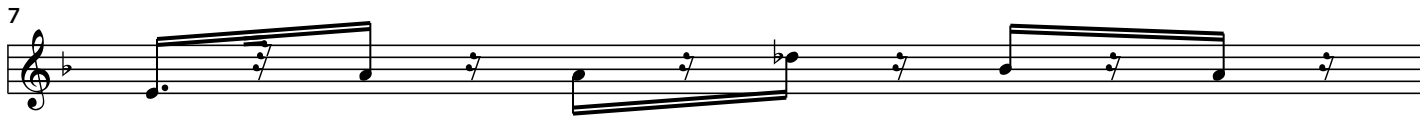
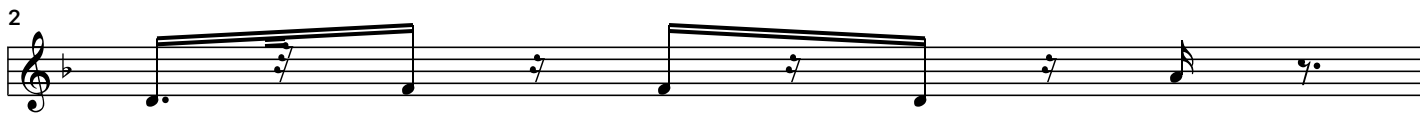

10

11

13

14

15

16

17

19

20

21

22

23

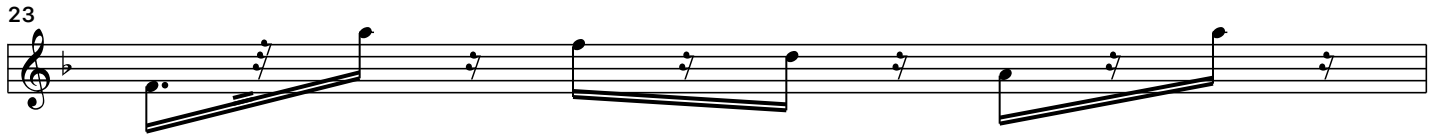

24

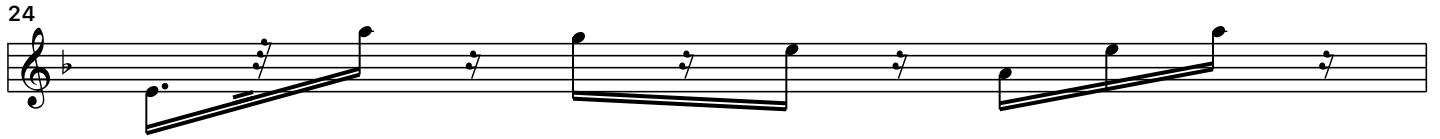

25

26

27

28

29

39

40

41

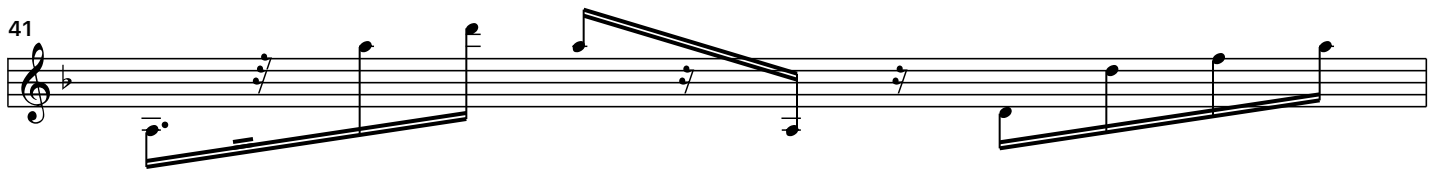

42

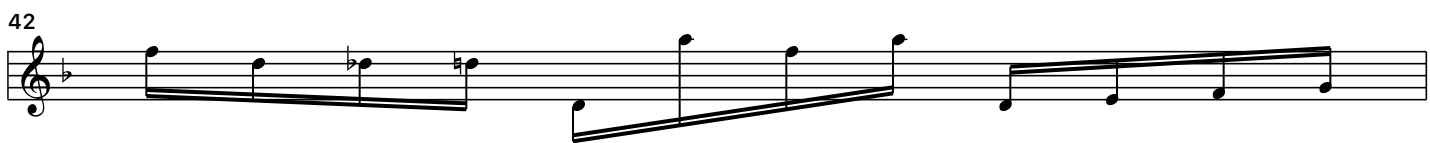

43

44

45

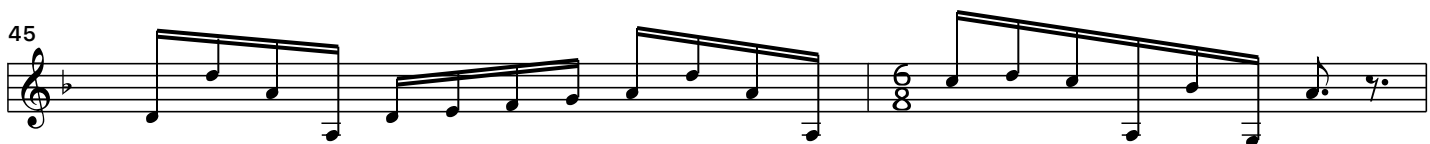

47

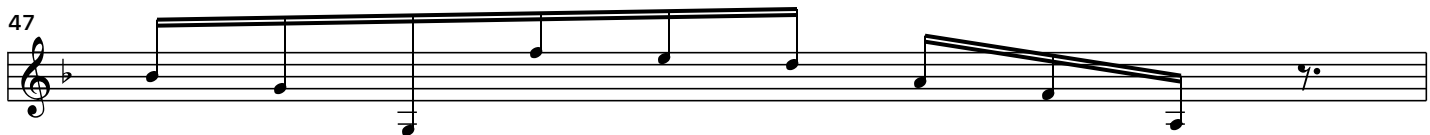

48

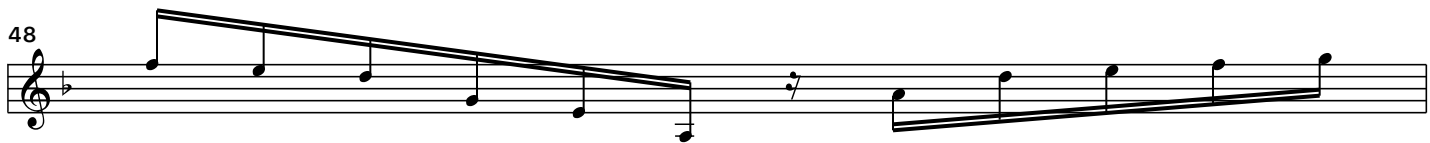

49

50

51

52

53

54

55

56

58

60

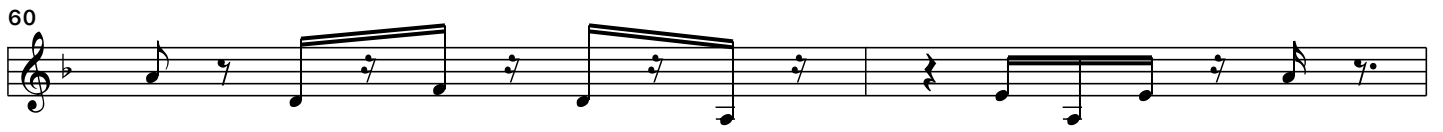

62

64

65

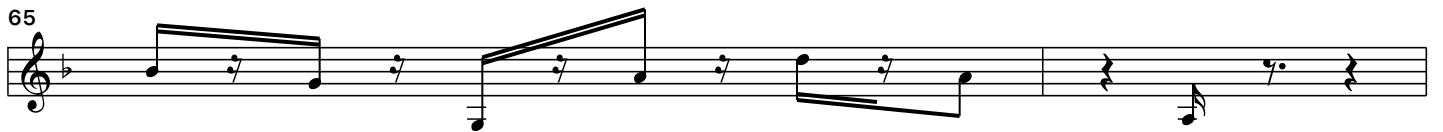

67

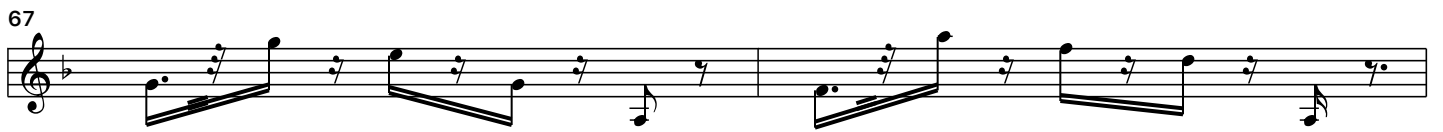

69

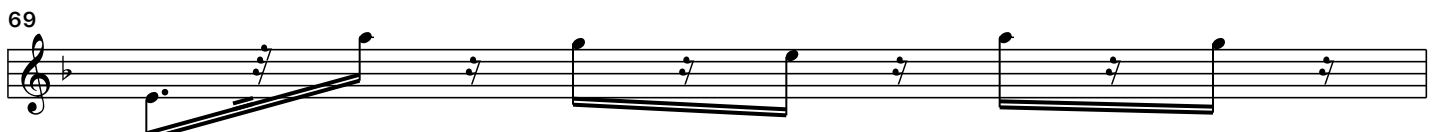

70

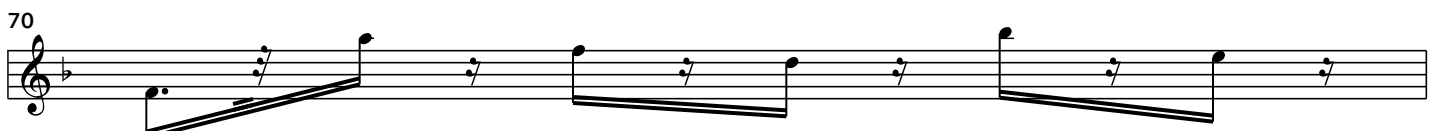

71

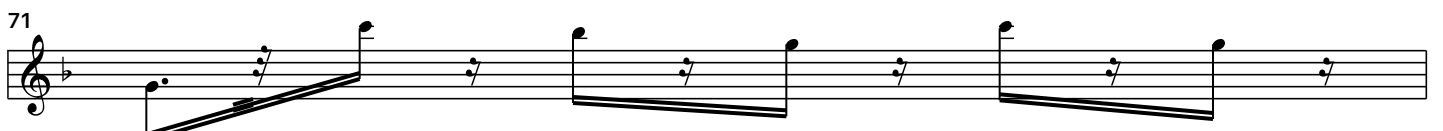

72

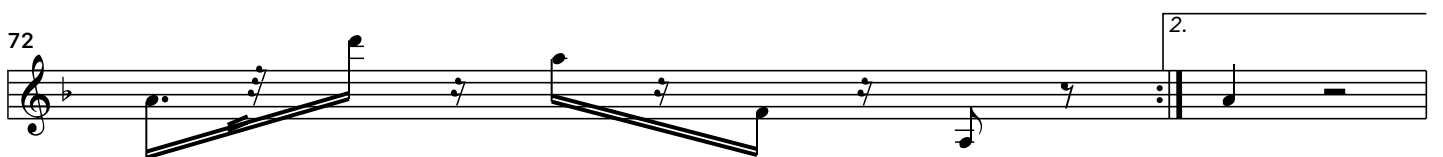

74

