

29.20 Tapfer - Violine - c 2-4

♩ = 85

© J.W. Menkveld 14.06.2019

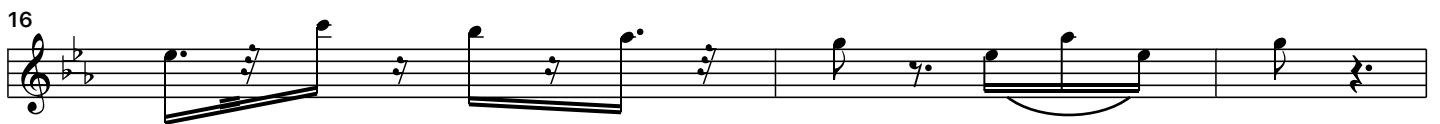
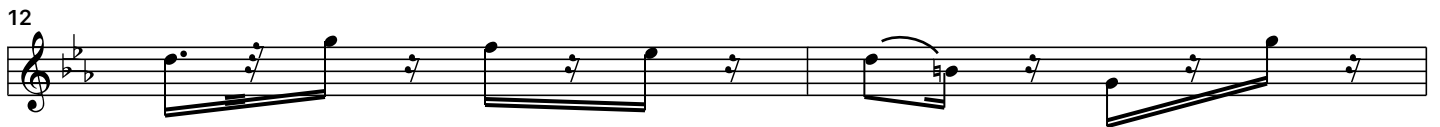
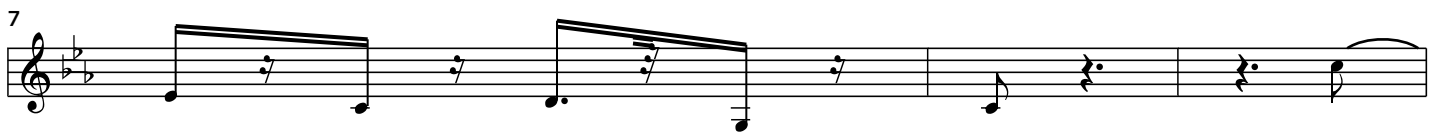

23

25

28

30

32

34

36

38

40

42

44

46

48

50

53

55

57

♩ = 60

59

61

63

65

67

69

71

73

75

77

79

81

83

85

87

89

91

93

95

97

99

101

103

♩ = 85

107

110

113

117

119

121 $\text{♩} = 80$

123 $\text{♩} = 75$

125

127

129 $\text{♩} = 70$

131

133 $\text{♩} = 65$

135

137 $\text{♩} = 60$

139

141

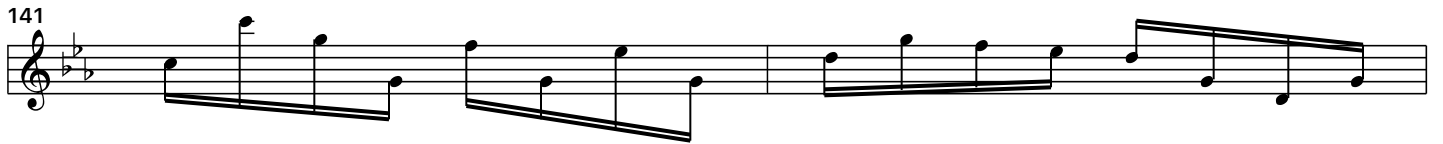

143

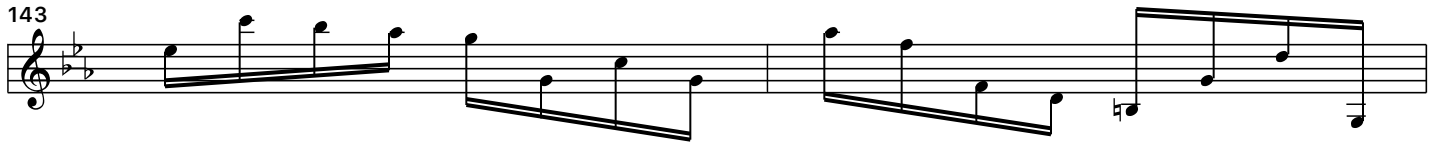

145

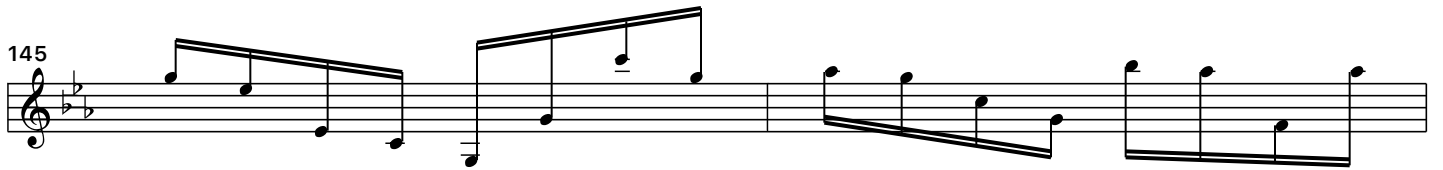

147

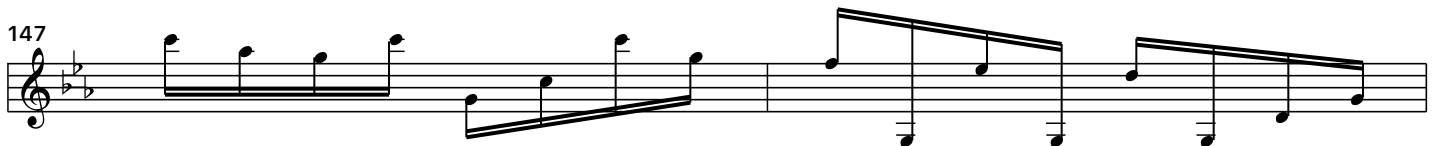

149

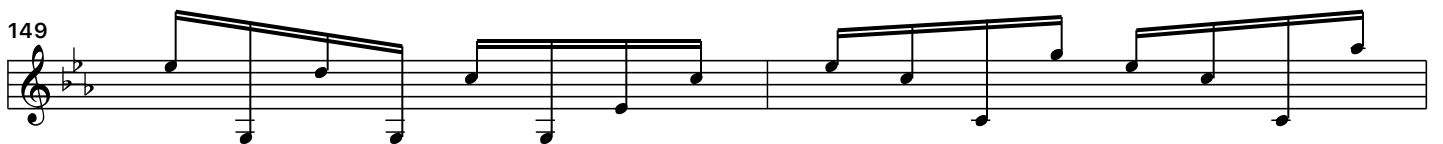

151

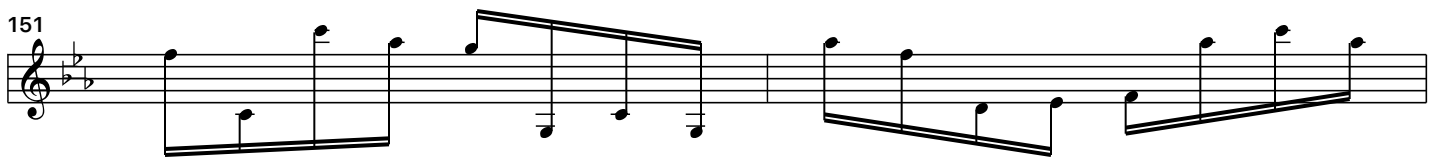

153

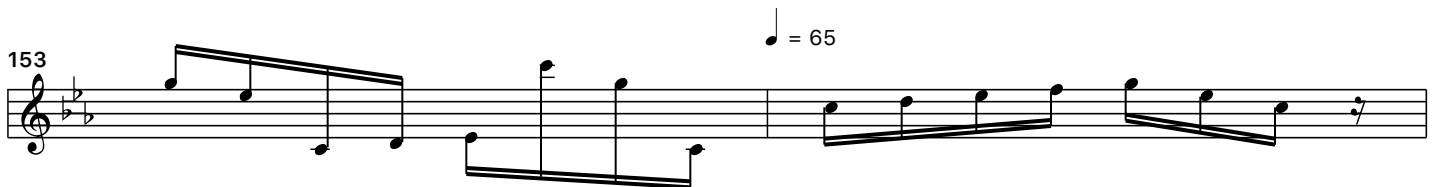

155

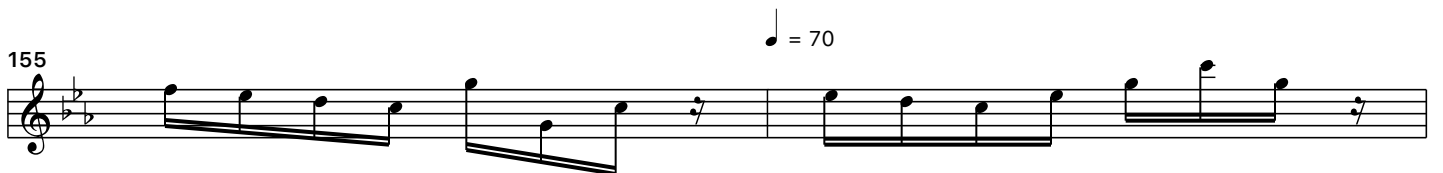

♩ = 75

157

♩ = 80

159
