Lasso che mal accorto

(after Cipriano de Rore)

Orazio 'della viola' Bassani

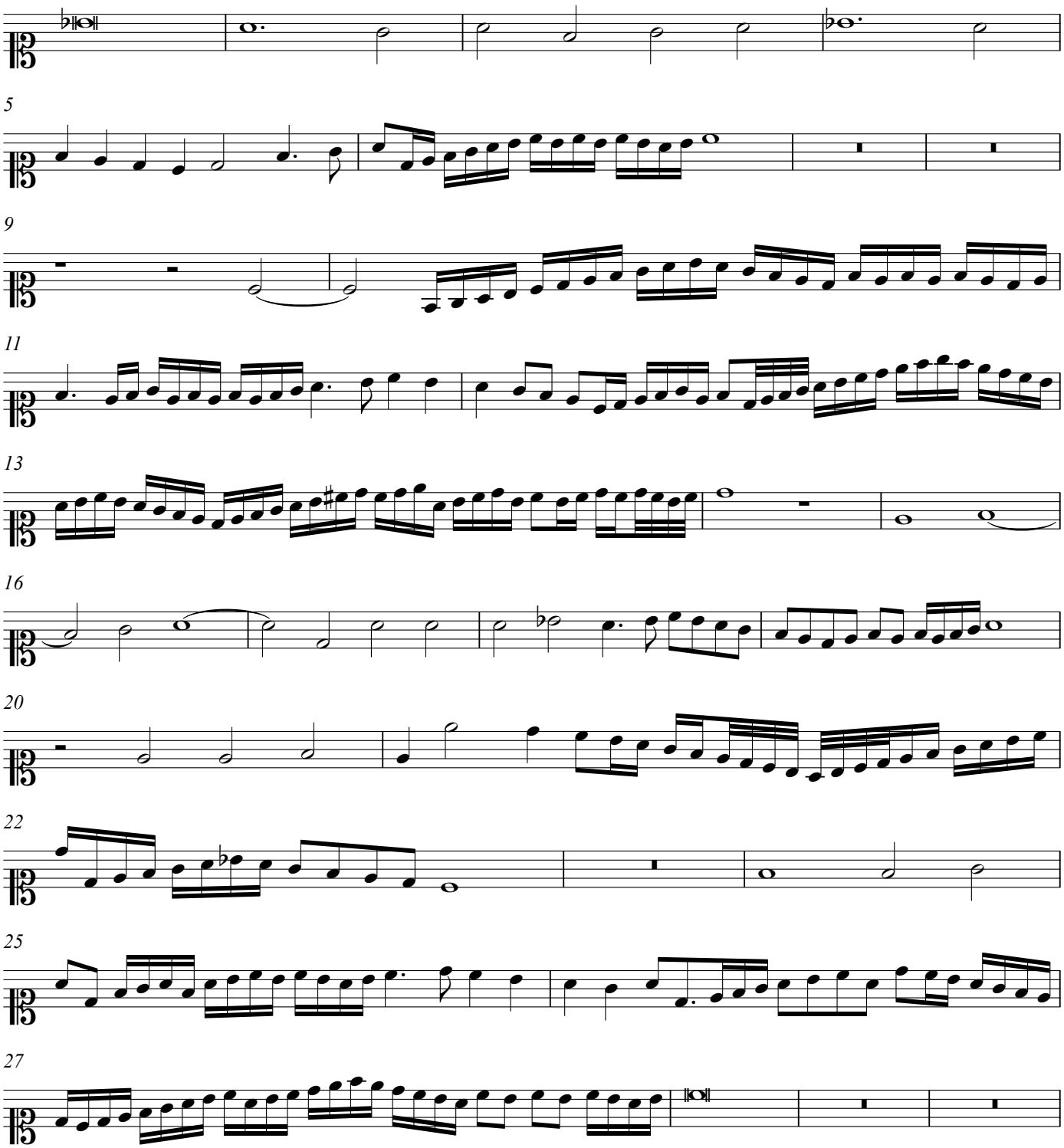

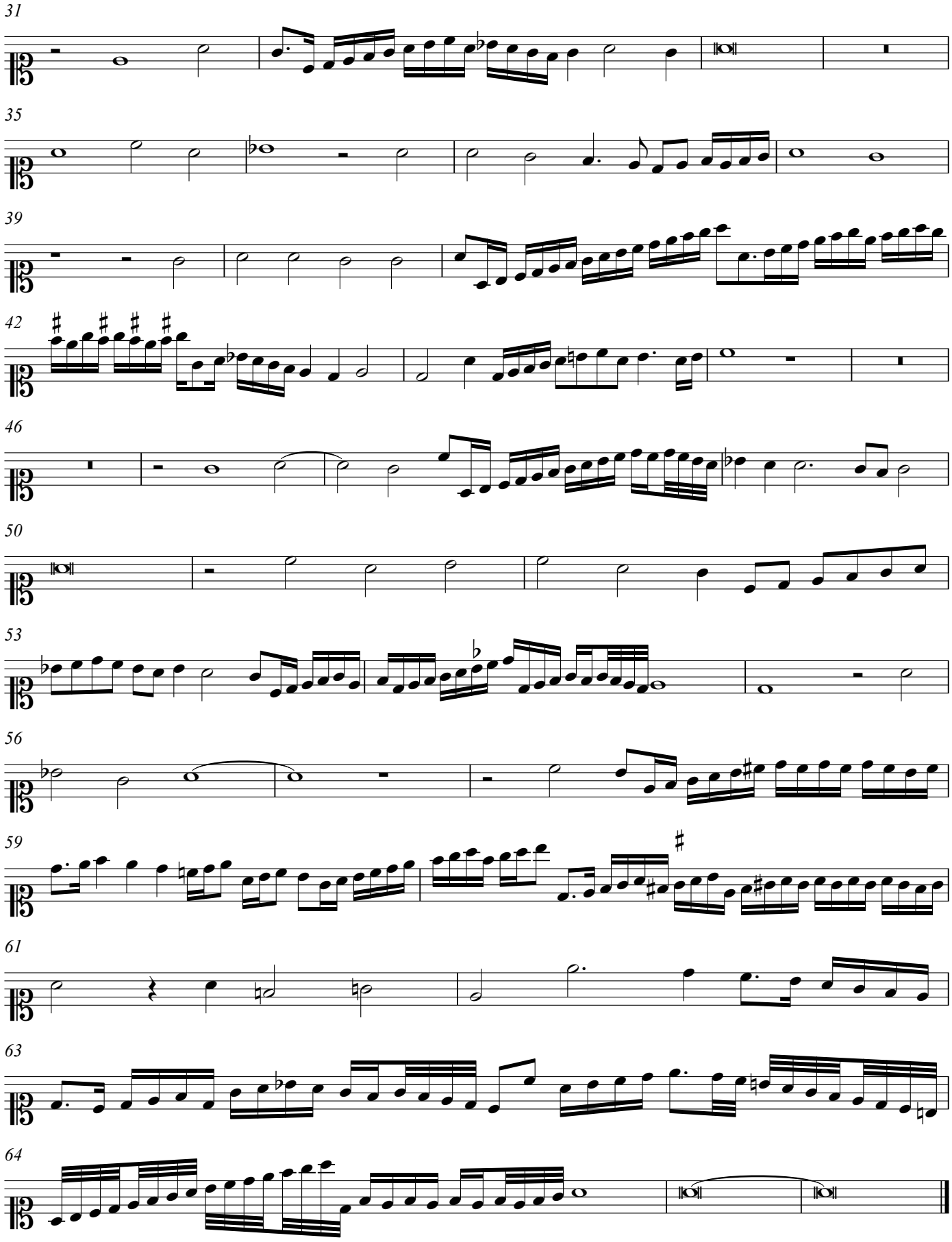
31
35
39
42
46
50
53
56
59
61
63
64