

CONTROLLO

1° Tempo

2^o Concerto Contrabasso. (do min.)

Allegro Moderato

This is a handwritten musical score for a piano piece, consisting of a vocal line and piano accompaniment. The score is written on a single page with a yellowish, aged appearance. It is organized into six systems, each with a vocal staff and a piano grand staff (treble and bass clefs).

System 2: The vocal line features a *Cry.* (Crescendo) marking. The piano accompaniment includes a *Cry.* marking in the bass line.

System 3: The vocal line has a *Cry.* marking. The piano accompaniment includes a *Cry.* marking in the bass line.

System 4: The vocal line has a *Cry.* marking. The piano accompaniment includes a *Cry.* marking in the bass line.

System 5: The vocal line has a *Cry.* marking. The piano accompaniment includes a *Cry.* marking in the bass line.

System 6: The vocal line has a *Cry.* marking. The piano accompaniment includes a *Cry.* marking in the bass line.

The second system continues the piece. It features a melodic line with a *dim.* (diminuendo) marking. The accompaniment includes a series of chords with a *dim.* marking in the right hand.

Handwritten musical score for the second system, featuring a vocal line with lyrics "tu tu tu" and piano accompaniment. The tempo is marked "a tempo".

.....

p. *Cres.* *Cres.* *Cres.*

Cres.

Cres.

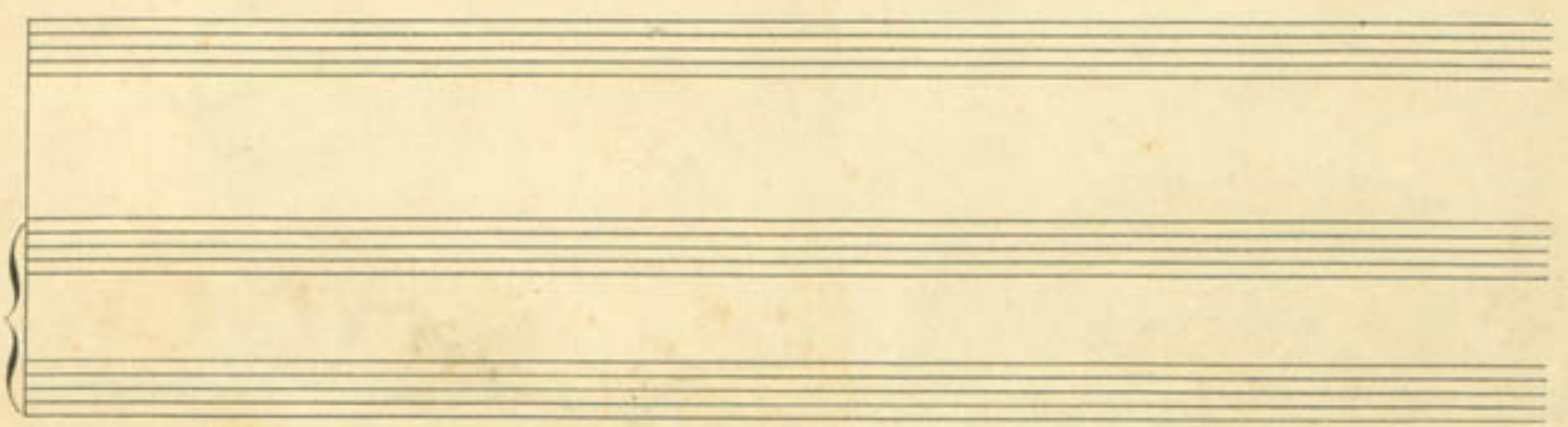
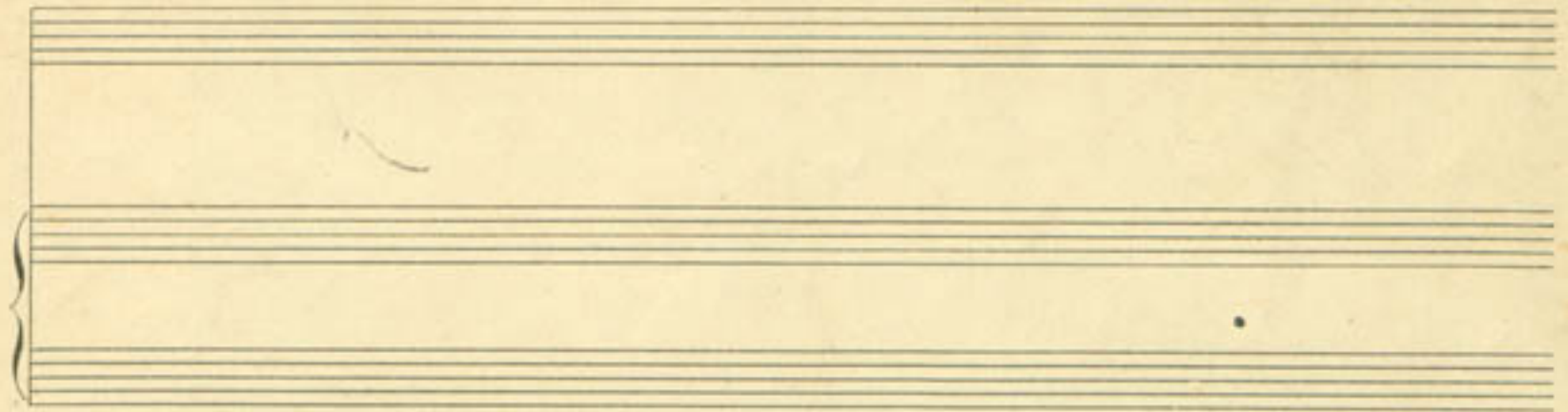

25759

G. Bottesini

~~Andante~~

Andante 2^{do} Concerto

in La. b. magg.

Andante

System 1:
- **Staff 1 (Bass):** Features a series of chords and melodic lines with slurs. Dynamics include *Cres.* and *f.*
- **Staff 2 (Treble):** Contains chords and melodic lines. Dynamics include *Cres.*
- **Staff 3 (Bass):** Features a series of chords with slurs. Dynamics include *Cres.*

System 2:
- **Staff 1 (Bass):** Starts with a *diminuendo* marking, followed by chords and melodic lines. Dynamics include *Cres.* and *f.*
- **Staff 2 (Treble):** Contains chords and melodic lines. Dynamics include *f.* and *Cres.*
- **Staff 3 (Bass):** Features a series of chords with slurs. Dynamics include *f.*

System 3:
- **Staff 1 (Bass):** Contains chords and melodic lines. Dynamics include *dim.*
- **Staff 2 (Treble):** Contains chords and melodic lines. Dynamics include *dim.*
- **Staff 3 (Bass):** Features a series of chords with slurs. Dynamics include *dim.*

a tempo.
poco rall. do. *p.*

Colla parte. *a tempo* *p.*

Cres.

Cres.

Cres.

f. *dim.*

dim.

f. *dim.*

dim. *f.*

dim. *p.* *f.*

dim. *p.* *f.*

25759

Four empty musical staves at the bottom of the page.

L

(

25759₀₀

OTTOLINO

Finale

1^{do} Concerto

in Do Minore

G. Bottesini

Allegro

Solo

25759

Animando

25759b