De profundis in g

Oboe I

dec. 1805
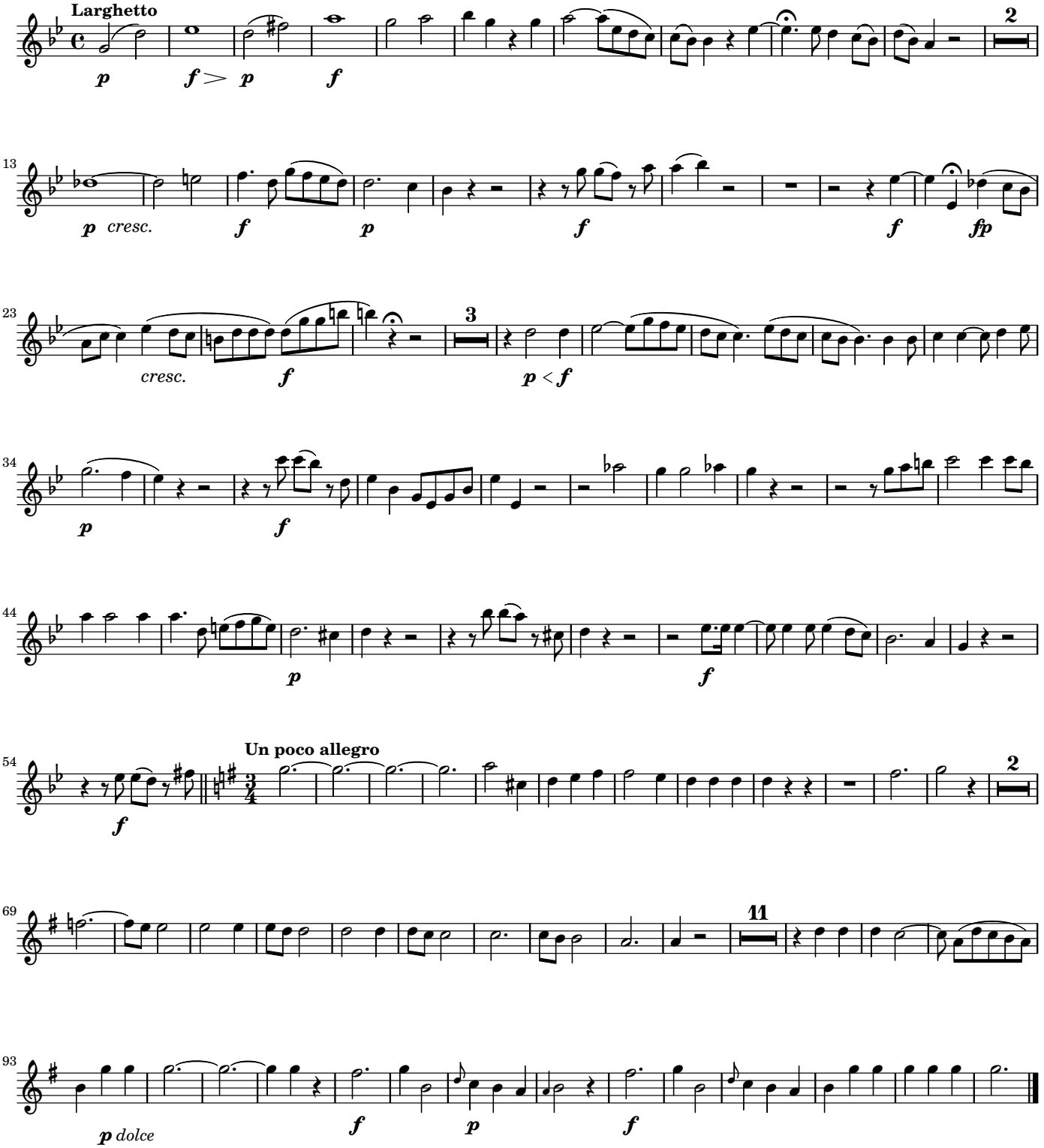
Antonio Salieri (1750-1825)