C.1892

Paris. MARGUERITAT, Editeur, 21, Boulevard Bonne Nouvelle

Tous droits d'Exécution et de Reproduction réservés.

Hommage respectueux à Madame OLLER.

LA JAVANAISE

MAZURKA.

E. DAMARÉ.

Op: 171.

Moderato.

Introduction.

ff Con brio.

mf

Ped: Ped:

Mazurka.

Ped: Ped: Ped: Ped:

1° 2°

f

Ped: Ped: Ped:

D.C.

Ped: Ped: Ped:

Paris, MARGUERITAT, Ed. Boul^d Bonne-Nouvelle 21.

Tous droits d'exécution publique et de reproduction réservés.

Ped: Ped: Ped: Ped: Ped:

mf

Ped: Ped: Ped: Ped:

1a 2a

f

TRIO.

P *dolce cantabile.*

Ped: Ped: Ped: Ped: Ped:

Ped: Ped: Ped: Ped: Ped:

mf

1a 2a

mf

Ped: Ped: Ped:

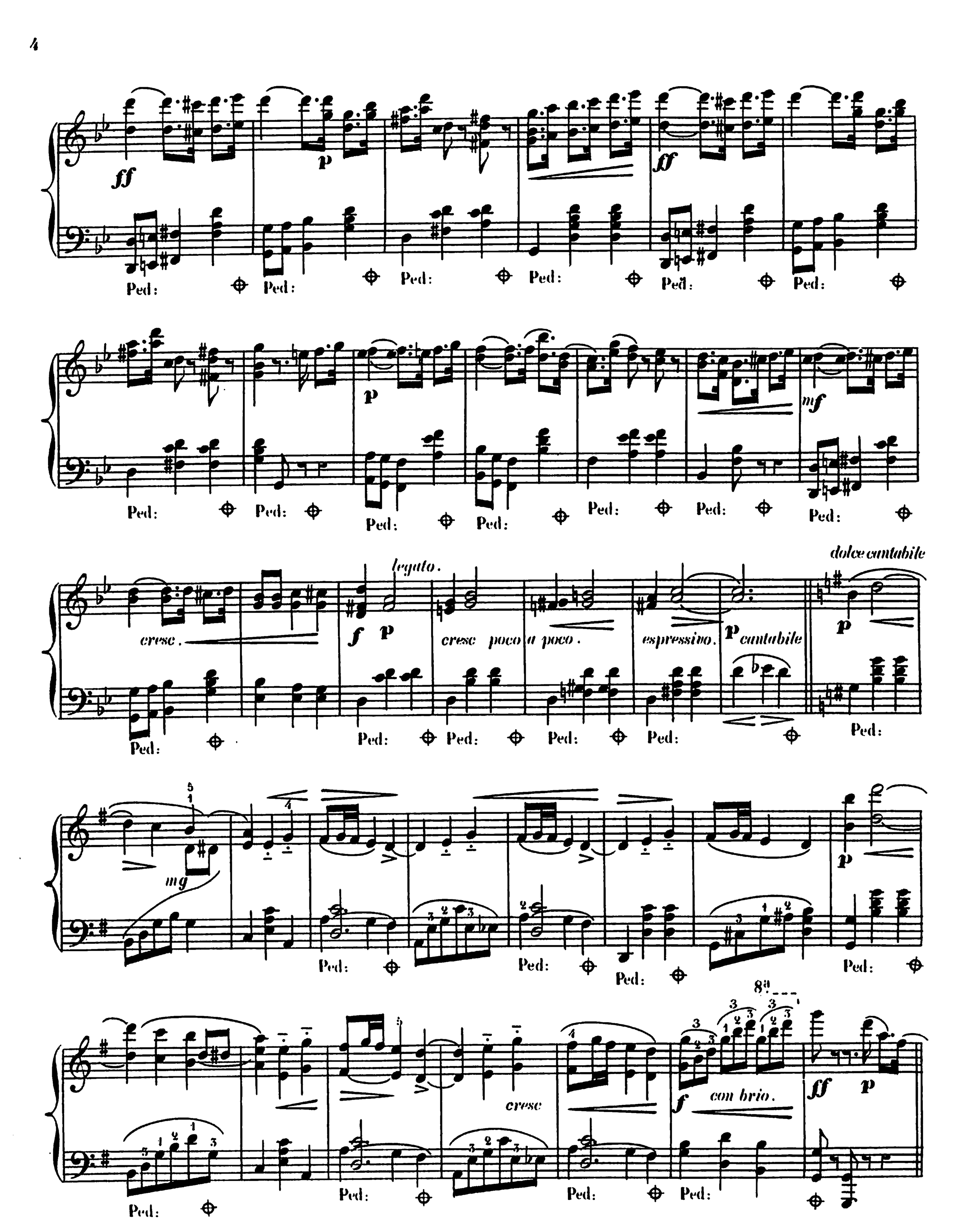
ff
p
ff
Ped:
p
mf
dolce cantabile
legato.
cresc.
f
p
cresc poco a poco.
espressivo.
p cantabile
p
mf
p
8va
cresc
f con brio.
ff
p

Ped: Ped: Ped: Ped: Ped: Ped:

1ª 2ª

f *ff*

Ped: Ped: Ped:

mf

Ped: Ped: Ped: Ped: Ped: Ped:

f *f*

8ª

ff *sempre.* *sff*

FIN.

Ped: Ped:

Imp: MARGUERITAT, STREGLE (Indre et Loire.)