# Jacob Meiland - Psalm 150
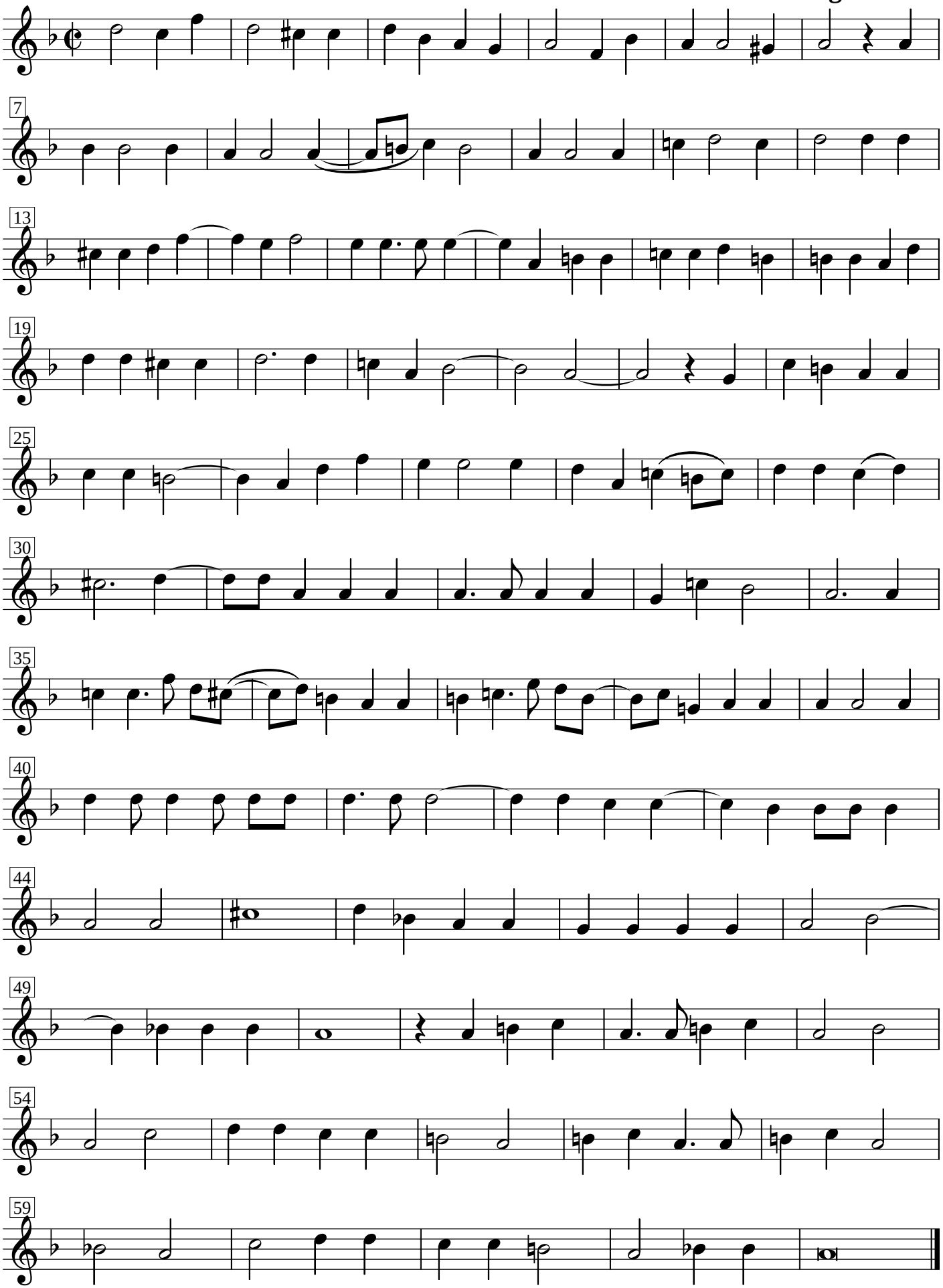
**Englischhorn**