

SEI
SONATE
A TRE

Due Violini col Basso
Del Signor

GIUSEPPE TARTINI
DI PADOA.

OPERA VIII.

Gravées par M^{elle} Bertin.

Prix 6th.

A PARIS

Chez { *M. Maupetit l'Editeur cloître S.^t Germain l'auxerrois.*
M^{dme} Boivin, M^{de} rue S.^t Honoré à la Regle d'Or.
M.^r le Clerc, M.^d rue du Roule à la Croix d'Or.
M^{elle} Castagnery, rue des Prouvaires à la musiquero.^{aple}

AVEC PRIVILEGE DU ROY.

SONATA I

Andante.

Andante.

Violino Primo.

Piano. Forte.

Andante.

P.

P.

Allegro.

F. P. F. P.

F.

P.

F. P. F. P.

F. P.

SONATA II

Allegro assai.

Violino Primo.

Piano. Fortè.

Presto.

P. *F.*

P. *F.*

P. *F.*

SONATA III

Andantino.

Piano.

Forte.

P.

F.

P.

F.

Allegro

assai.

Largo.

Largo.

Allegro assai.

Violino Primo.

SONATA IV

Adagio.

Piano.

Allegro.

Violino Primo.

9.

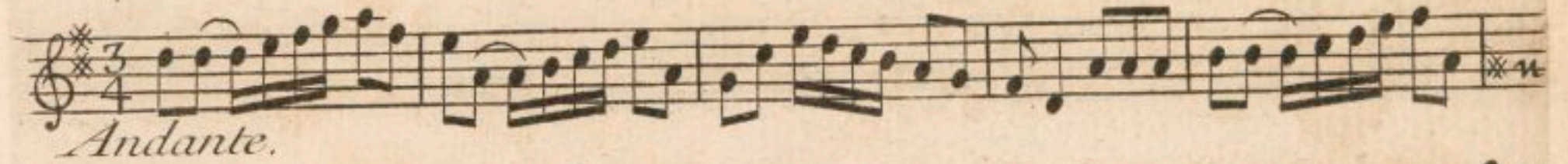
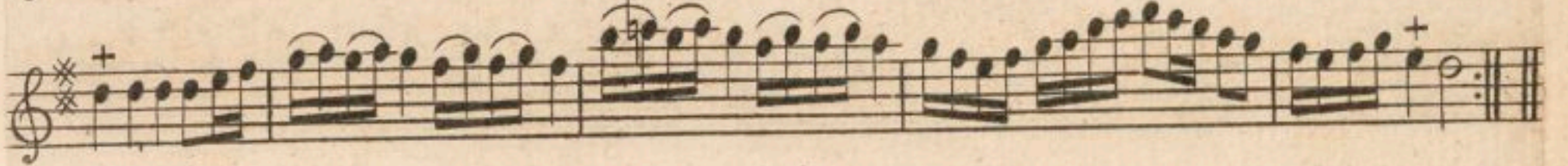

Andante.

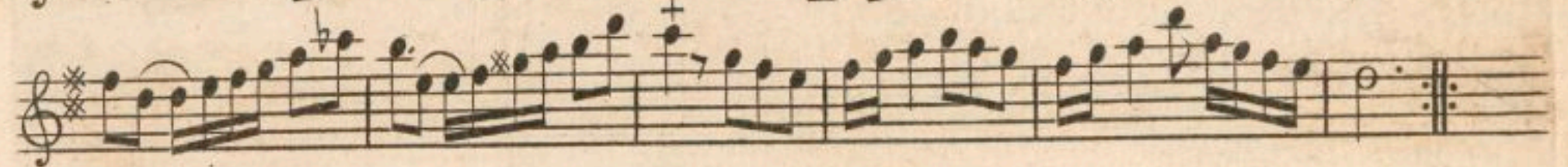
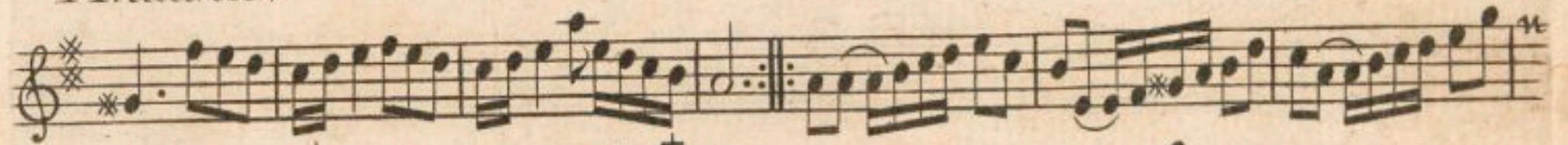

Allegro.

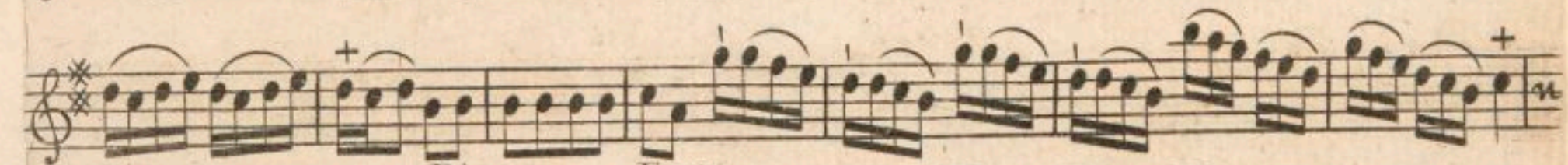
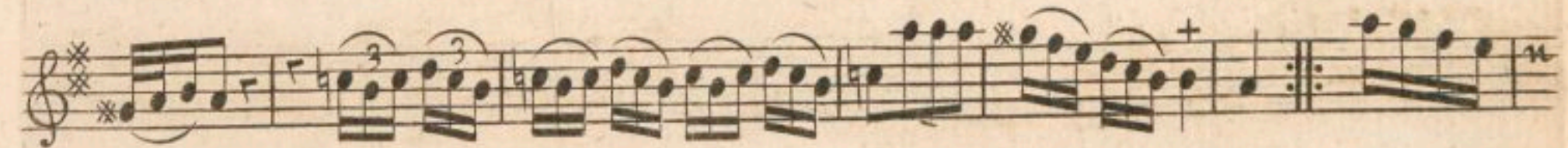
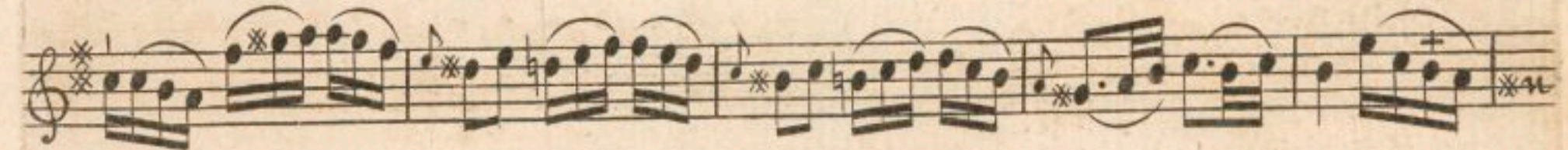

Piano. Forte.

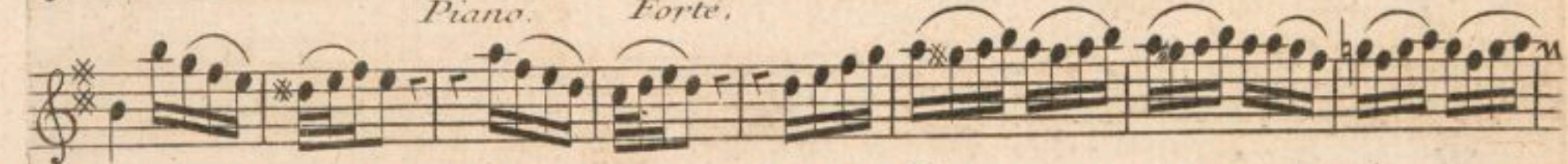

SONATA V

Andante.

Allegro.

Violino Primo.

Andante, *Piano.*

Forte.

Allegro assai.

F

P

F

P

F

SONATA VI

Largo Andante.

Piano. Forte. P.

F. Adagio.

Andante. P.

P.

F. P.

P.

Violino Primo.

Forte.

Piano.

Presto.

E.

P.

FINE.

SONATA I

Andante.

Andante.

Violino Secondo.

Piano. *Forte.*

Andante.

Allegro.

P. *F.* *P.* *F.*

P. *F.* *P.* *F.*

F. *P.* *F.* *P.*

F. *P.*

Violino Secondo.

SONATA II

Allegro assai.

Cantabile Andante.

Allegro.

Violino Secondo.

Presto.

Piano. *Forte.*

P. *F.*

SONATA III

Andantino.

Piano. Forte. P. F. P.

Largo.

Allegro assai.

Largo.

Allegro assai.

Violino Secondo.

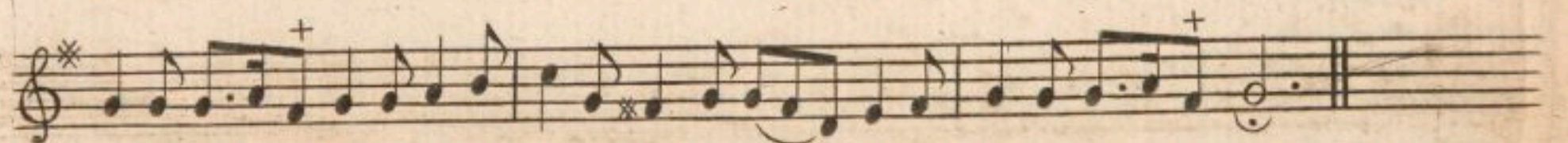
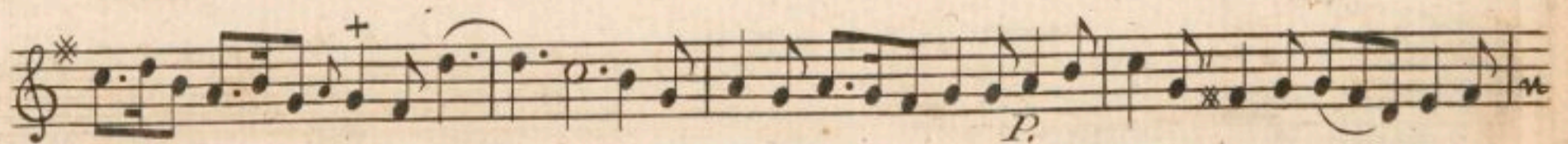
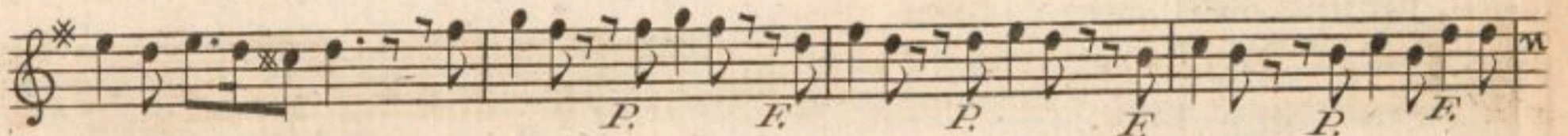
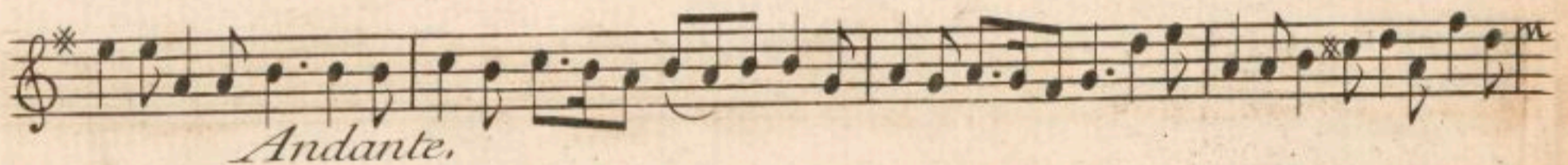
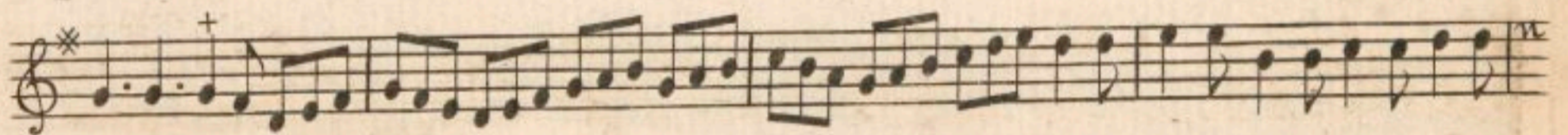
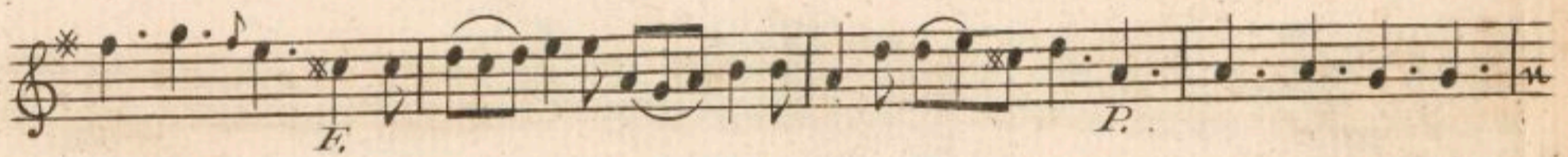
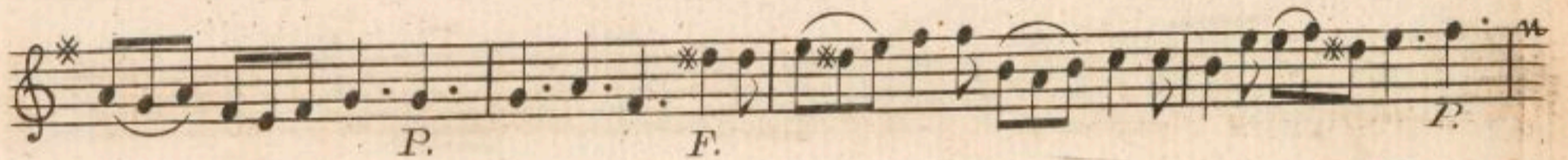
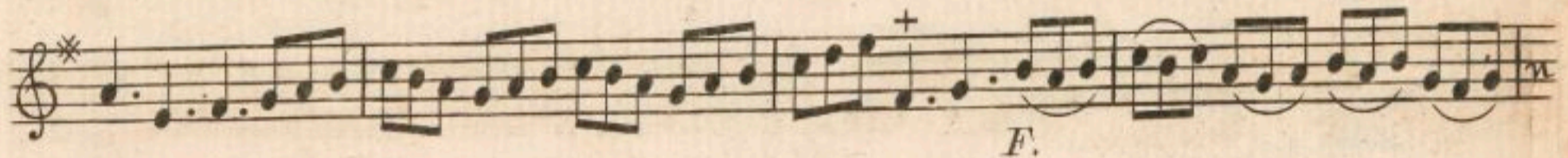
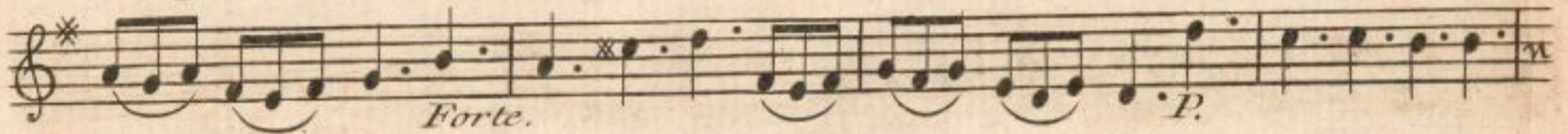
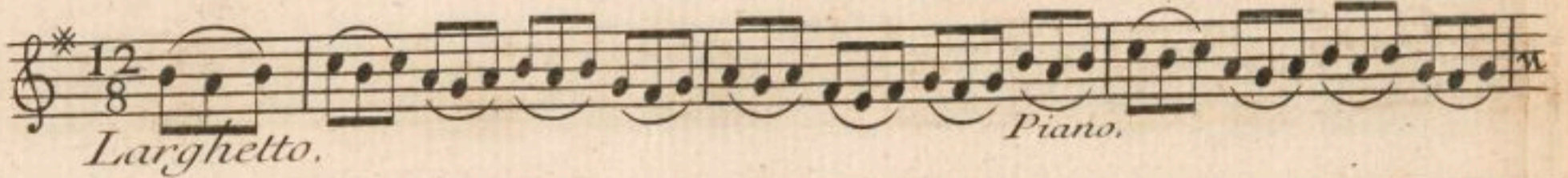
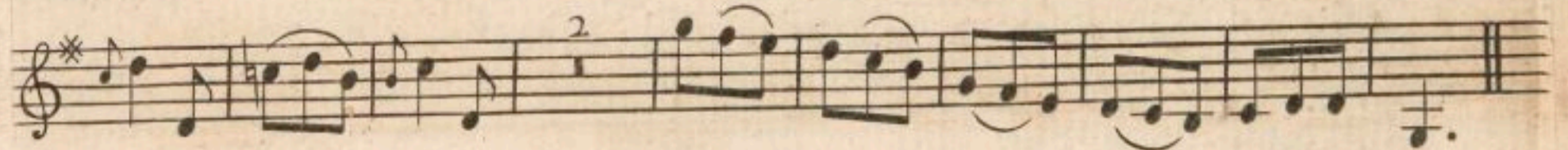
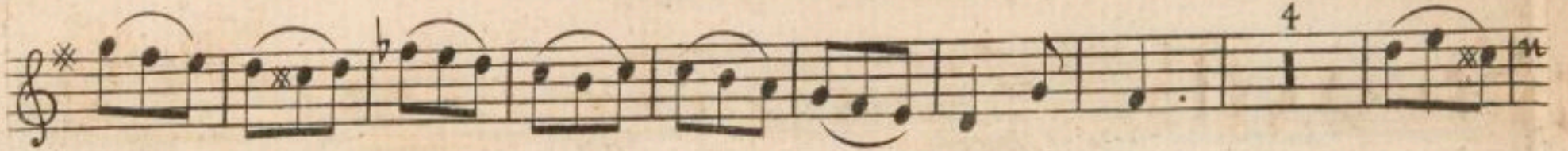

SONATA IV

Adagio.

Piano.

Forte.

Allegro.

Violino Secondo.

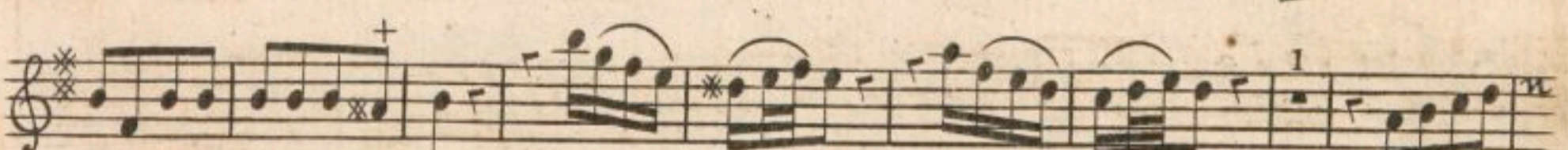
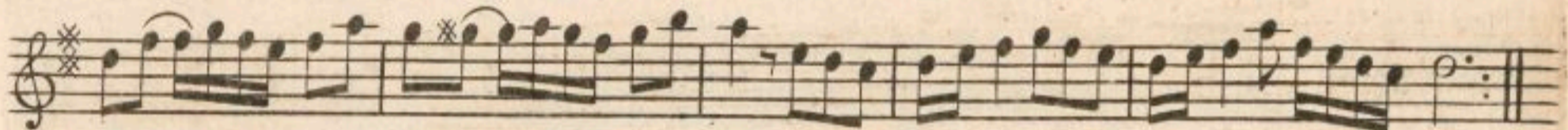
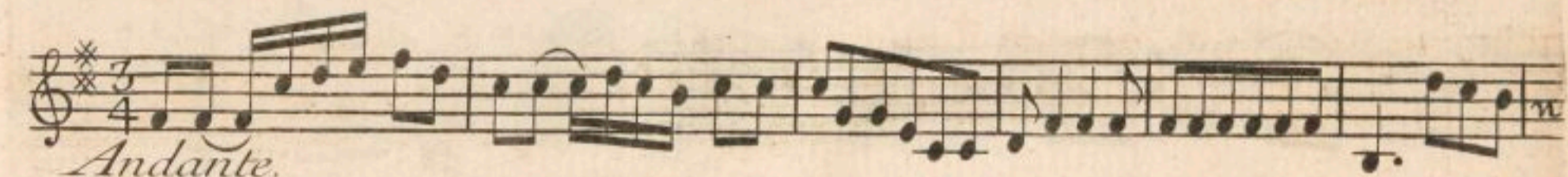
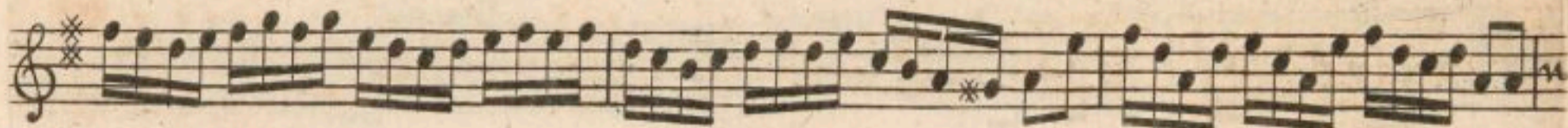
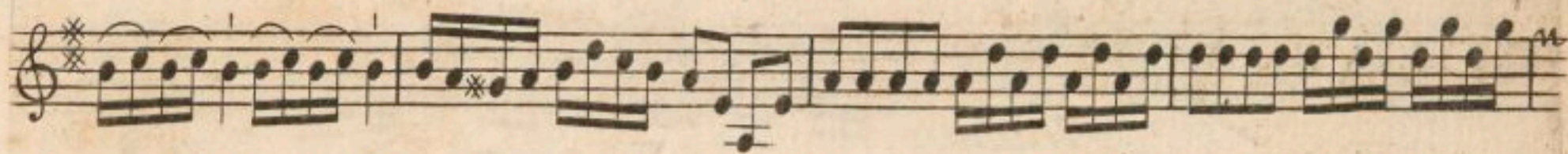

SONATA V *Andante.*

Piano.
Allegro.

Violino Secondo.

Andante. *Piano.* *Forte.*

Allegro assai.

P. *F.*

SONATA VI

Largo Andante.

Piano. *Forte.*

P. *Adagio.*

F. *Andante.*

P. *F.*

P.

Violino Secondo.

F.

Piano. *Forte.*

Presto.

F.

FINE.

SONATA I

Andante.

Piano. Forte.

P. F.

Allegro assai.

P.

F.

P.

F.

Andante.

P.

F.

P.

F.

P.

F.

F.

P.

F.

Basso.

12/8

Andante.

Allegro:

Piano. Forte.

4 7
2 5

6 5 7 6 *

6 * 7 7 * 7 6 * 7 7 b

7 6 6 6 6 *

6 5 4 3 * 4 3 6 7 4 3 6 4 3 6

P. F. P. F. P. F. P. F. P.

5 5b b5 6 6*

7 7 *

SONATA II

Allegro assai.

Cantabile Andante.

7 9 8 7 3 7 7

5 4 7 5 4 7

5 4 * 5 4 *

6 * b7 * b3 b5 4 * 6 * b7 * b3 b5 4 *

4 * 6 * 4 * 6 *

7 7 4 3 7 4 3 b5 4 7 7 4 3 7 4 3 b5 4 7

P. F. P. F. P. F. P. F. P. F. P. F.

4.

Basso.

Allegro.

Presto.

Piano.

Forle

SONATA III

6 — 7 6 6

Andantino.

6 5

b5 — 7 6 7 4 3 6 5 5 4 7

6 7 9 5 5 b7

Piano. *Forte.*

7 6 5

Largo.

7 4 6 6 b7 *6 5 4 7

Allegro assai.

4 3

7 5 4 4 3 4 3 9 8 5b 7

7 7

Largo.

*6 * 4 6 6 7 7b 5b

Allegro assai.

7 5 7 6

7 5 5 4 7

Basso.

5 7 5 7 6 * 6 5 7 b5

Larghetto. *Piano.* *Forte.* *P.*

9 b5 9 8 6 6 7 4 3 4 3 5 7 5 7

F. *F.* *F.*

x4 6 4 * 4 3 4 3 6 3

P. *P.* *F.*

7 4 3 4 3 7 5 7 7 7

F. *F.* *F.*

7 7 b 9 b 8 6 b b 7 7 b 9 b 8 6 * b b 7 7

P. *F.* *P.* *F.*

5 b5 4 3 b5 9 8 b5 4 3 6 b5

SONATA IV

Adagio. *P.*

9 8 b5 x4 6 7 * 7 7 7 6 b5

F.

* * 7 7 7 6 4 5 7

P. *F.*

* b5 4 * 7 7 b5

9 b5 9 b5 9 b5 9 7 7

Basso.

7 6 9 6 7 6 7 5 $\frac{6}{2}$ 6 7 6 7 6 7 6 7 6 7 5 $\frac{6}{2}$ 6 7

Allegro.

Andante.

8.

Basso.

SONATA V

Andante.

Allegro.

Forte.

Piano.

E.

Basso.

Andante.

P.

F.

Allegro assai

Piano.

Eleventh staff of music, bass clef, with various fingerings (6, 6, 4, 7, 7, 7, 7) and accidentals.

Forte.

Twelfth staff of music, bass clef, with various fingerings (6, 5, 4, 5, 5, 7, 7) and accidentals.

SONATA VI

Largo Andante.

Basso.

Piano. *Forte.*

Presto.

P.

F.

FINE

Privilege Général.

Loüis, par la grace de Dieu Roy de France, et de Navarre a nos amés et feaux Con^{tes} les gens ten^{tes} nos Cours de Parlem^{ts}, Maitres des Req^{tes} ordin^{es} de nôtre Hôtel, grand Con^{tes}, Prévôt de Paris, Baillifs, Sénéchaux, leurs lieute^{nts} Civils et autres nos justiciers, qu'il appartiendra, Salut, nôtre bien amé le S^r Jean Baptiste Edme Maupetit nous a fait exposer qu'il desireroit donner au public des Sonates, trio, Contredanses, Minuetti diversi, et plusieurs autres pieces de Musique Instru^{te} estrangere Sans paroles, s'il n^o plaisoit luy accorder nos lettres de Privilege p^{our} ce necessaires, a ces Causes desirant favorablement traiter l'exposant, n^{ous} luy avons permis et permettons par ces presentes de faire graver ou imprimer les d. pieces de Musique conjointem^{ent} ou separem^{ent} en tel forme et autant de fois que bon luy Semblera et de les vendre, faire vendre et debiter par tout nôtre Royaume pendant le temps de douze années consecutives à compter du jour de la datte dicelles, faisons défence à toutes personnes de quelque qualité et condition qu'elles soient d'en introduire d'impression estrangere dans aucun lieu de nôtre obéissance, Comme aussy à tous jmprimeurs, graveurs et autres, de graver, imprimer, faire graver ou imprimer et vendre et debiter les d. pieces ni d'en faire aucuns extraits sous quelque pretexte que ce soit d'augmentation, Correction, change^{ment} ou autre sans la permission expresse et par écrit du d. S^r exposant, ou de ceux, qui auront droit de luy, a peine de confiscation des Exemplaires contrefaits, de trois mille livres d'amende contre chacun des contrevenans, dont un tiers à nous, un tiers a l'hôtel Dieu de Paris et l'autre tiers au dit S^r Exposant ou à celui qui aura droit de luy, et de tous depens, dommages et interests, a la Charge que ces presentes seront enregistrees tout aulong sur le reg^{istre} de la Com^{te} des lib^{res} et jmpr^{ime} de Paris dans trois mois de la datte d'icelles, que l'impression ou gravure des d. pieces sera faite dans nôtre Royaume et non ailleurs, que l'impétrant se conformera en tout aux reglem^{ens} de la librairie, qu'avant de les exposer en vente, les manuscrits ou imprimés qui auront servi de Copie à l'impression ou gravure des d. pieces seront remis es mains de nôtre très cher et feal ch^{er} le S^r Daguesseau chan^{celier} de France, Commandeur de nos ordres, et qu'il en sera ensuite remis deux Exemplaires de chacune des d. pieces dans nôtre bibliotheque publique, un dans celle de nôtre Chateau du Louvre et un dans celle de nôtre d. très cher et feal ch^{er} le S^r Daguesseau chan^{celier} de France, le tout a peine de nullité des presentes, Du Contenu des quelles vous mandons et enjoignons de faire jouir le d. S^r exposant et ses ayans causes plainem^{ent} et paisiblem^{ent} sans souffrir qu'il leur soit fait aucun trouble ou empeschement, voulons que la Copie des presentes qui sera gravée ou imprimée tout aulong au commencement ou a la fin des d. pieces soit tenue p^{our} dûment signifiée et qu'aux copies collationnées par l'un de nos amés, feaux Con^{tes} et secretaires foy soit ajoutée comme a l'original, Commandons au p^{re} nôtre huissier ou sergens sur ce requis de faire pour l'exécution d'icelles tous actes requis et necessaires sans demander autre permission et non obstant Clameur de haro, charte normande et lettres à ce contraires. Car tel est nôtre plaisir donné à Paris le dixhuitieme jour du mois de Septembre l'an de grace mil sept cent quarante cinq, et de nôtre Regne le trente unieme.

Par le Roy en son Conseil
Sainson.

Registré sur le Registre Onze de la Chambre Royale des Libraires et Imprimeurs de Paris N^o 505. Fol. 439. conformem^{ent} aux anciens Reglem^{ens} confirmé par celui du 28. Fevrier 1723. a la charge de fournir a la dite Chambre Royale des Libraires et Imprimeurs de Paris huit Exemplaires de chacun prescrits par l'art. 108. du même Reglem^{ent} a Paris le 12. o^{bre} 1745. Vincent Syndic.

Les Exemplaires ont été fournis