

# 1<sup>re</sup> SYMPHONIE.

## I.

B. KALINNIKOW.

### Corno I in F.

Allegro moderato.

# Corno I in F.

**F** 5  
*mf* *f*

1. 5 1  
*ff* *poco rit p* *a tempo*

2. 12 **G** 4 1  
*sf* *p* *sf*

**H** 10 **I** 4  
*p* *ff marcato*

*f*

**K** 5 3  
*mf* *p* *f*

**L dolce**  
*mf* *f* *mf* *mf*

2  
*mf*

1

**M**  
*f*

**N** 9

# Corno I in E.

0 16 P 9

*mf*

Q 3

*f*

2

*f*

R 11 2

*ff*

*f*

S

*f*

T

*ff*

*p*

7 *rit.* 4 U *a tempo* 3 1 6 1 1

*p* *mf* *p*

*f* *ff*

2

# Corno I in F.

W  
*mf* *p* *mf*

X  
*f*

Y 3 *dolce*  
*p* *mf* *f* *p*

Z  
*f* *p*

2 AA  
*p* *fp* *f*

BB 5 2 6 Cc  
*ff* *mf* *p* *ff*

*rit. a tempo*

## Corno I in F.

Andante commodamente.

Un poco più mosso.

# III. Scherzo.

## Corno I in F.

Allegro non troppo.

# Corno I in F.

Moderato assai.

Cl. I.

16 K 11

# Corno I in F.

**R 10**  
*p* *mf* *f*

**S 12 T**  
*mf* *p* *mf* *ff*

**1 1 3**  
*p* *mf*

**U**  
*f* *f*

**3 V 8 W 19** Viol. I.  
*f* *ff* 20 21 22 23

**3 X 10**  
*p* *p*

**Y**  
*mf* *ff*

**Z**  
*mf*

**1**  
*ff*

*fff*

# IV. Finale.

## Corno I in F.

Allegro moderato.

Allegro risoluto.

# Corno I in F.

Meno.

**I**  
*mf dolce*

**ff**

**2**  
*ff*

**3**  
*pp*

**1**  
*pp*

**1 L 6**  
*f*

**8 N 10** **Cl. I.**  
*p*

**0**  
*p*

*cre - - -*

*scen - - - do*

**P**  
*mf*

*cre - - -*

*scen - - - do*

**ff**

**Q**

**7**

**1 R 12** **13** **14** **S**

*mf*

*f*

Corno II.

*f*

Detailed description of the musical score: The score is written for Corno I in F major. It consists of ten staves of music. The first staff begins with a 'Meno.' marking and a first ending bracket labeled 'I'. Dynamics include *mf dolce* and *ff*. The second staff has a first ending bracket labeled 'II'. The third staff features a second ending bracket labeled '2' and dynamics *f* and *ff*. The fourth staff has a third ending bracket labeled '3' and dynamics *pp*. The fifth staff has a first ending bracket labeled '1' and dynamics *f* and *pp*. The sixth staff has a first ending bracket labeled '1' and dynamics *f* and *pp*. The seventh staff has a first ending bracket labeled '1' and dynamics *p* and *pp*. The eighth staff has a first ending bracket labeled '1' and dynamics *p* and *mf*. The ninth staff has a first ending bracket labeled '1' and dynamics *mf* and *ff*. The tenth staff has a first ending bracket labeled '1' and dynamics *mf* and *f*. The score includes various performance markings such as accents, slurs, and dynamic changes. The lyrics 'scen - - - do' and 'cre - - -' are written below the notes. The score is labeled 'Corno I in F.' and 'Corno II.' at the bottom.

# Corno I in F.

*rit. a tempo*

1 *p* 9 T 4 6 8

U 4 Ob. I. 5 6 7 8 *mf* *cresc.*

V *f* *ff*

W

Listesso tempo. X *f* *ff*

Y *p*

Allegro con brio. Z 5 1 *pp* *mf*

# Corno I in F.

*mf*

**A a**  
*f*

**B b** 1 1 1  
*mf* *mf* >

**C c**  
*mf* > *p* *f*

**D d** *Maestoso.* 1  
*ff*

**E e**  
*f*

**F f**  
*ff*

*ff*

# 1<sup>re</sup> SYMPHONIE.

## I.

B. KALINNIKOW.

### Corno II in F.

Allegro moderato.

# Corno II in F.

# Corno II in F.

# Corno II in F.

7 X

p f

p f

Y 5

p f

2 2 2

p f p f

1

f

AA 2

ff fp f

f

rit. a tempo

BB 8 2 6 Cc

ff ff

Corno II in F.

Andante commodamente.

Un poco più mosso.

11 A 4 1 11 B 8

*p* *p*

C Corno I.

1 2 3 4 *mf* 3

D animato

*p* *f* cre - - - scen - do

E 5

*f*

rit. F a tempo 1 7 G 7 H 1 1

*p* *mf* *f*

I 8 K 2

*ff* *f* *mf* *p*

poco rit. Tempo I. 3 1 L 5 5 M 7

*p*

N 4 4 2 poco rit.

*pp* *mp* *pp* *ppp*

# III. Scherzo.

6

## Corno II in F.

Allegro non troppo.

13

3 A 10

*mf* *ff* *p* *mf*

B 12

*f* *mf* *p*

C

*mf* *ff*

1 1 3

*p* *mf*

D 12 E 17 F 15

*ff* *mf* *f*

Fl. 16 17

*mf* *mp* *p* *p*

G 3

*p*

*f*

H 3

*p* *mf* *ff*

# Corno II in F.

3 I  
*ff*  
*f* *p*

Moderato assai.

16 K 11 Cl I. L  
*mf*

7 M  
*p* *p*

*f* *mf*

N  
*mf* *p*

0 1 *rit.* *a tempo* 7  
*f* *p* *p* *pp*

P 20 *rit.* 2 Allegro non troppo.

*p* *mf* *ff*

2 12 3 R 10  
*f* *mf* *ff*

# Corno II in F.

# IV. Finale.

## Corno II in F.

Allegro moderato.

Allegro risoluto.

# Corno II in F.

G 14 H 12 3

Meno. I 12 Cor. I. K

2 ff

3 1 1 L 6 pp pp f

M 10 N 10 Cl. I. 0 11 12 p

cre - - - scen - - - do mf cre

scen - - - do ff

Q 11

R 12 S 16 T 4 6 8 U 8 rit a tempo

Cor. I. 9 10 11 12 f ff

Lo stesso tempo.

Allegro con brio.

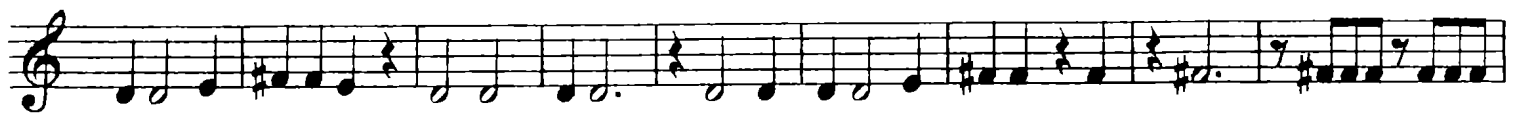

# Corno II in F.

12

# I<sup>re</sup> SYMPHONIE.

## I.

B. KALINNIKOW.

### Corno III in F.

Allegro moderato.

# Corno III in F.

# Corno III in F.

M *f*

*f*

N 9 0 16 P 9 *mf*

2 3 *f* *f*

2 *f*

R 13 *ff* *f* *f*

S

T 10 *ff* *poco rit.* 4

U *a tempo* 3 1 6 1 2 3 *p* *f*

V 5 *mf* *p*

# Corno III in F.

II.

Corno III in E.

Andante commodamente.

4 3 b.a. 2 A 11 2

*p p p*

Un poco più mosso.

1 B 8 C 4

*p pp*

animato

3 D animato 4

*mf mf*

riten.

1 E 6 1

*cresc. f*

a tempo

Viol. I.

F 8 G 7 H 1 1

*mf f*

poco rit. Tempo I.

I 8 K 2 5 1 L 8 2

*p p*

M 5 1 N 4 6

*p pp mp pp ppp*

# III. Scherzo.

## Corno III in F.

Allegro non troppo.

- Staff 7:** Continues the melody with various notes and rests.

# Corno III in F.

cre - scen - do *ff*

**I**

Moderato assai. **1** **16** **K** **13**

**L** Corno I. **1** **2** **3** **4** *p*

**M** **2** *p*

*f*

**N** *mf* *f*

**O** *rall.* *a tempo* **1** **6** **8** **P** **20** *ritard* **2** Allegro non troppo. *p*

**Q** **12** **3** *mf* *f* *mf* *ff*

# Corno III in F.

R 14 S 12

*f* *mf* *p*

T

*mf* *ff*

1 1

*p* *cre* *scen*

U 1

*mf* *f* *cre* *scen* *do*

1 3 V 8 W 23

*f* *f* *ff*

Corno I. X 14 Y

*p* *mf*

*ff*

Z

*mf*

1

*ff*

*ff*

# IV. Finale.

## Corno III in F.

Allegro moderato.

Allegro risoluto.

3 *f* *p* *f* A 1

4 *f* *f* 3/2

*f* B *p*

11 *mf* C 8 *f* 3

*p* cre - scen - do *f*

D *ff* *ff* *ff* 4

E 3 *p*

1 F 11 *mf* *f*

G 14 *mp* H 19 I *Meno.* 12

# Corno III in F.

Corno I. **K**  $\frac{4}{4}$  *f* *ff*

**L** **6**  $\frac{3}{2}$  *f*

**M** **10** **N** **10** **Cl. I.** **11** **12**

**O** *p* *cre* - - *scen* - - *do* *mf*

*cre* - - *scen* - - *do* **P** *ff*

**Q** **11** **R** **12** **13** **14** **S** *f*

**Cor. IV.**

**16** **T** **4** *rit.* *a tempo* **6** **8** **U** **8** *mf*

*cresc.* **1** *f* **V** *ff*

W

x *Lo stesso tempo.*

6

y 4

z *Allegro con brio.*

Aa

Bb 1

# Corno III in F.

# 1<sup>re</sup> SYMPHONIE.

## I.

### Corno IV in F.

B. KALINNIKOW.

Allegro moderato.

1 2 1 1 2

*p>* *f* *p>*

A 11 B 5 Corno I. 6 *f*

*f*

1 *ff* *ff*

*ff*

2 C 16 D *mf*

*mf*

1 E 11

F 4 *mf* *pp*

*mf* *pp*

# Corno IV in F.

Corno IV in F.

9 **P** *mf* **R** *f*

10 *f*

13 **R** *ff* *va* *va* *f* *f*

**S**

**T** 10 *ff*

*poco rit.* **U** *a tempo* 3 1 6 1 2 *p* *mf*

3 *mf* **V** *p*

5 *f* 2

2 **W6** 8 **X1** *p* *f*

# Corno IV in F.

# II.

## Corno IV in F.

Andante commodamente.

8 2 A 11 2 1

Un poco più mosso.

B 8 C 4

3 D 2 *animato*

-scen - do

1 E 6 rit. 1 F 8 G 7 H Viol. I. 1

1 I 8 K 2

5 poco rit. 1 L 8 Tempo I. 2 M 5

1 N 4 6

# III. Scherzo.

## Corno IV in F.

Allegro non troppo.

13 3 A 14

B 16 C

1 1

cre - scen - do *mf* *ff* D

12 E 17 F 19 G 6

Tromba

7 8 *f*

H

cre - scen - do *mf* *ff*

Corno IV in F.

3 I  
*ff*

Moderato assai.  
1 16  
*f*

K 13 L Corno I.  
1 2 3 4  
*p*

M 2  
*p*

*f*

N  
*mf*

0 1 6  
*f* *p* *rall.*

*a tempo*  
8 P 20 2 Allegro non troppo.  
*rit.* *p* *mf*

Q 12 3 R 14  
*f* *mf* *ff*

# Corno IV in F.

S 12 T4

1

p cre - - - scen - - - do

U

f

1 3 V 8 W 29 X 10

Corno I.

11 12 13 14

y

3 Z 4

1

# IV. Finale.

## Corno IV in F.

Allegro moderato.

Allegro risoluto.

# Corno IV in F.

1 F 12

*p* *f*

G 14 H 19

*mp* *f*

Meno. Corno I.

5 6

5 R 4

*p* *mf*

1 3 7 L 6

*ff*

M 10

N 12 O 4 Corno III.

*mf* *cre* *scen*

P

*do* *ff*

Q 11 R 10

11 12 S 15

Viol. *mf* *f*

T 4 rit. a tempo U 12 Tromba

*f*

V  
*ff*

W

L'istesso tempo.

X

3/2

6

*f* *ff* *ff*

Y<sub>4</sub>

*p*

Allegro con brio.

Z

3

*pp* *mf* *mf*

AA

*f*

2

# Corno IV in F.
