

In Flight

Cello

To Georg Friedrich Händel

Davide Verotta

Feb 2012

Tense $\text{♩} = 72$

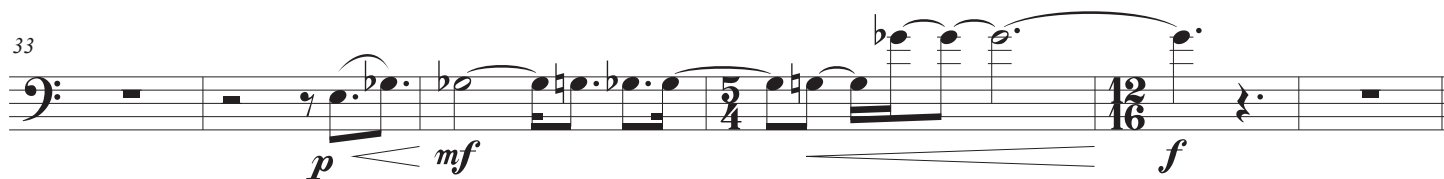

(B) Slightly faster $\text{♩} = 80$

2

46

50

55

60

64

68

Ⓢ

Slow ♩ = 30

Calm Cantando ♩ = 54

83 *pp* \curvearrowright *p* *mf* 3

88 *pp*

92 pizz. arco subito *p* (D) 2

99 *mf* 3

103 3 3 3 3 3 3 *f* *mf* 5/4

107 *p* pizz.

(E) Più Calmo ♩ = 44

111 arco pizz. 3 3 3 *f*

115 3 3 3 3 3 3 arco *mf* *p* *accelerando*

4 (F) ♩ = 72

3 *pp* *mf*

125 *mf* *p*

129 *mf* *p*

132 *mf* *ff* **(G) Aggressive** ♩ = 144

accelerando

137

141 *f*

145 *p*

150 **(H) Bright and Clear**

156

in the foreground -----

163 *mf* *p* *mf*

170 *f* *pp*

178 *p* *pp*

187 *pp* *p* *pp*

195 *f* **J** Strong, Decisive

203 *ff* *allargando* **K** ♩ = 136

211 *f* *ff*

218 *fff*
