

Heinrich Isaac - Missa Virgo Prudentissima

Kyrie I

Kontrabass

Christe I

Christe II

Kyrie II

Gloria

18 *f* *f* *mf*

27 *f* *f*

35

41

48

58 *mf* *mf*

75 *mf*

88

99 *f*

116

126 *ff*

133

Credo

mf

9

16

f

28

36

44

p

52

f

60

p

69

f

f

81

f

91

Eleventh musical staff, bass clef, 3/2 time signature. The staff contains a series of eighth and sixteenth notes, with some rests and a sharp sign in the key signature.

100

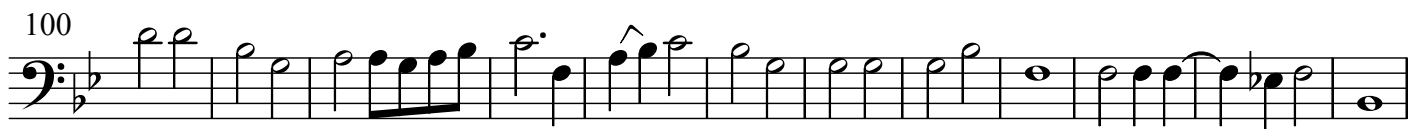

112

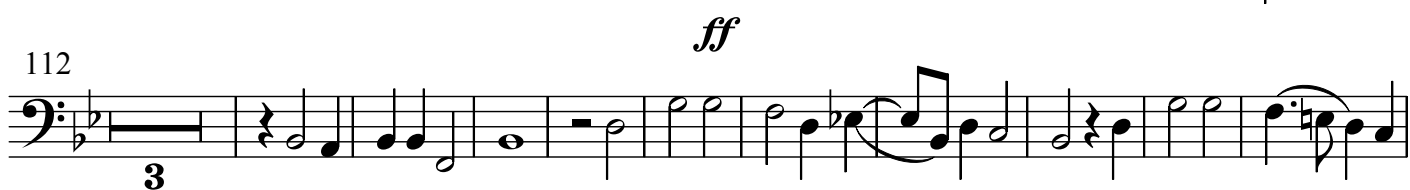

125

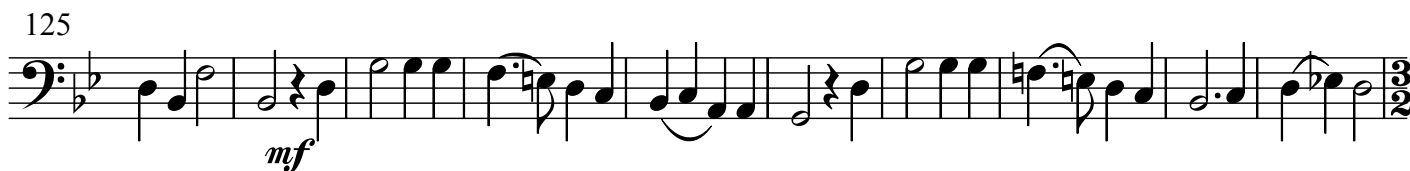

135

141

151

159

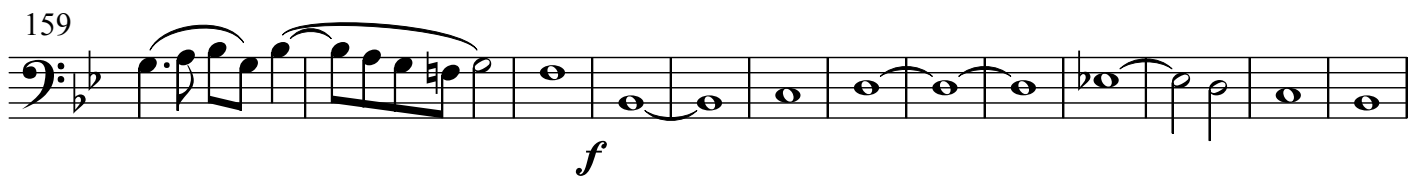

172

186

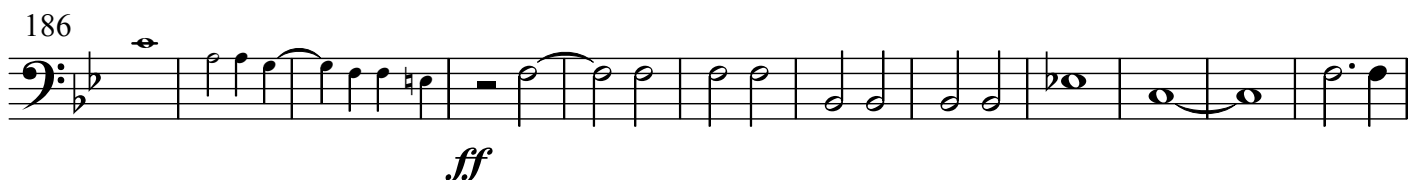

198

210

219

Sanctus

8

13

20

27

32

36

Pleni *ff*

44

55

66

77

86

96

Hosanna I

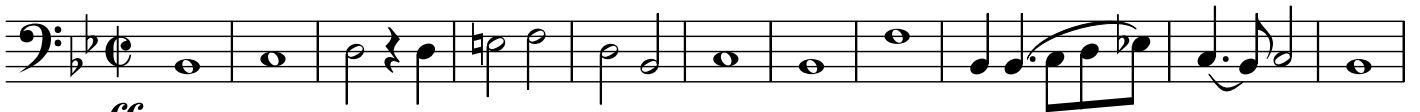

107

118

Benedictus

129

138

146

Hosanna II

156

165

176

185

Agnus Dei I

mf

mf

8

14

21

28

34

40

Agnus Dei II

47

mf

54

60

69

f