# 4. Offertoire

*Louis Archimbaud*
*1705-1789*

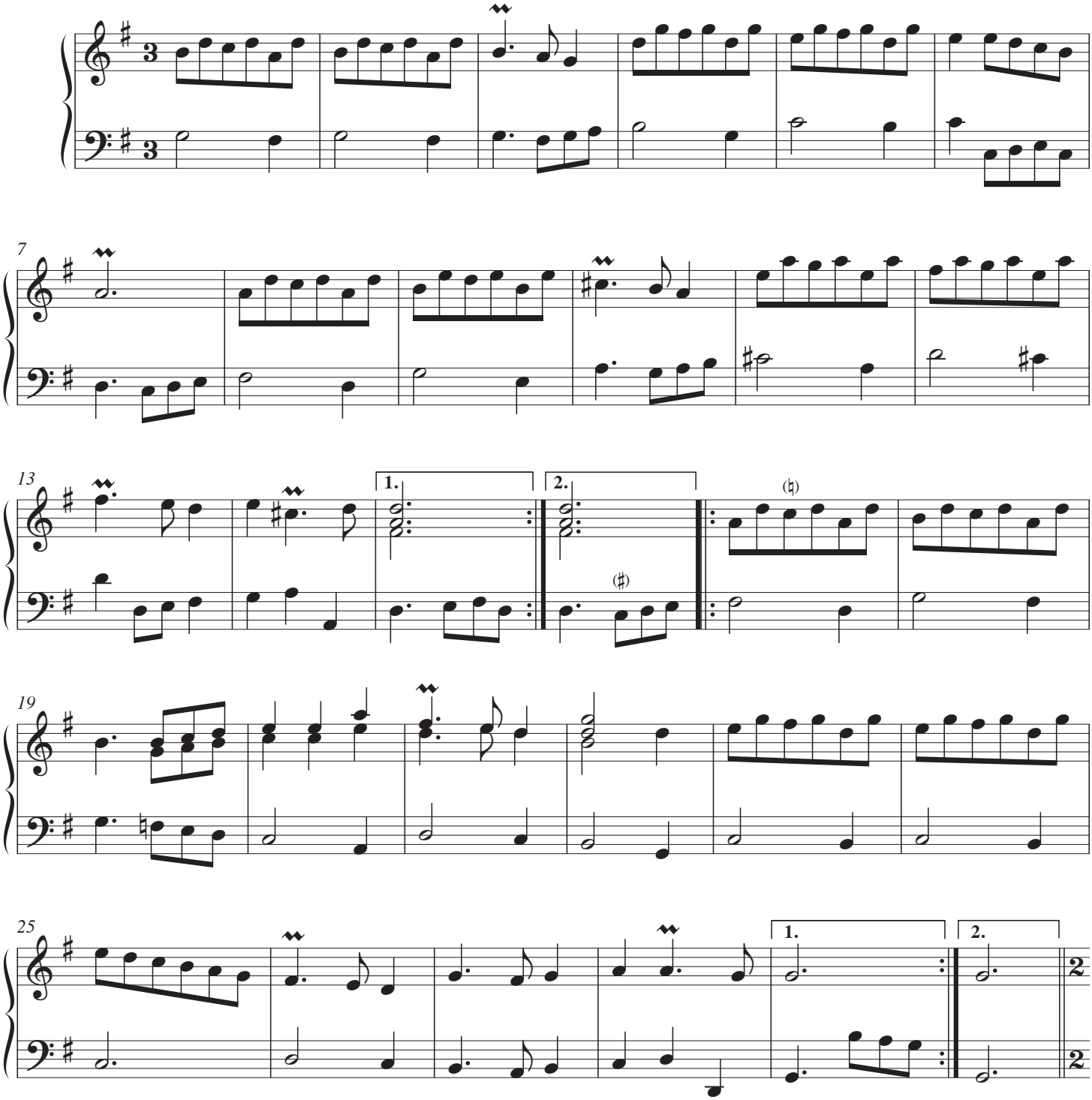


© Les Éditions Outremontaises - 2019

*Suitte*

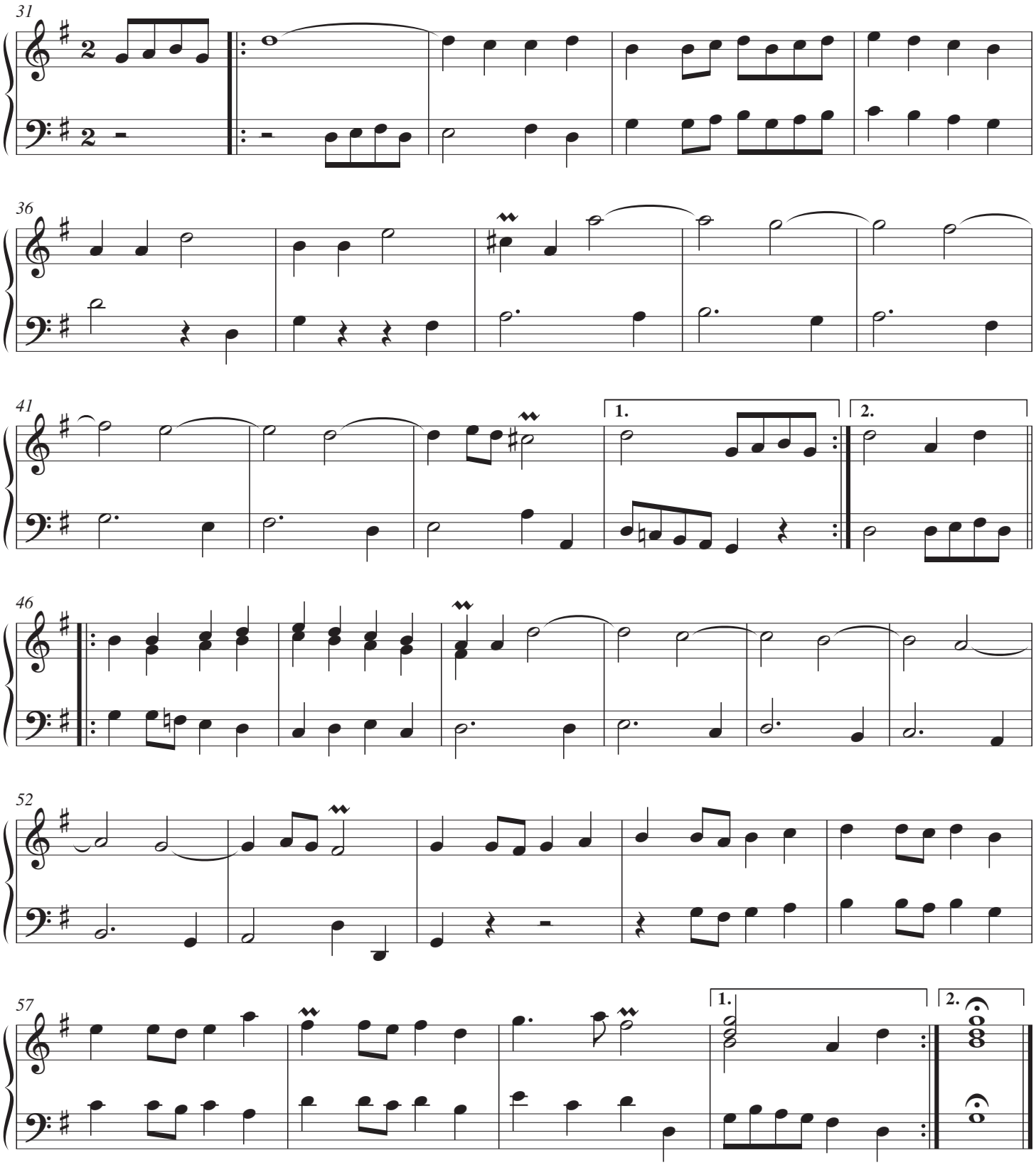


© Les Éditions Outremontaises - 2019