Oboe

quant ma dame me het et je l'aour

(machaut)

rico gerber

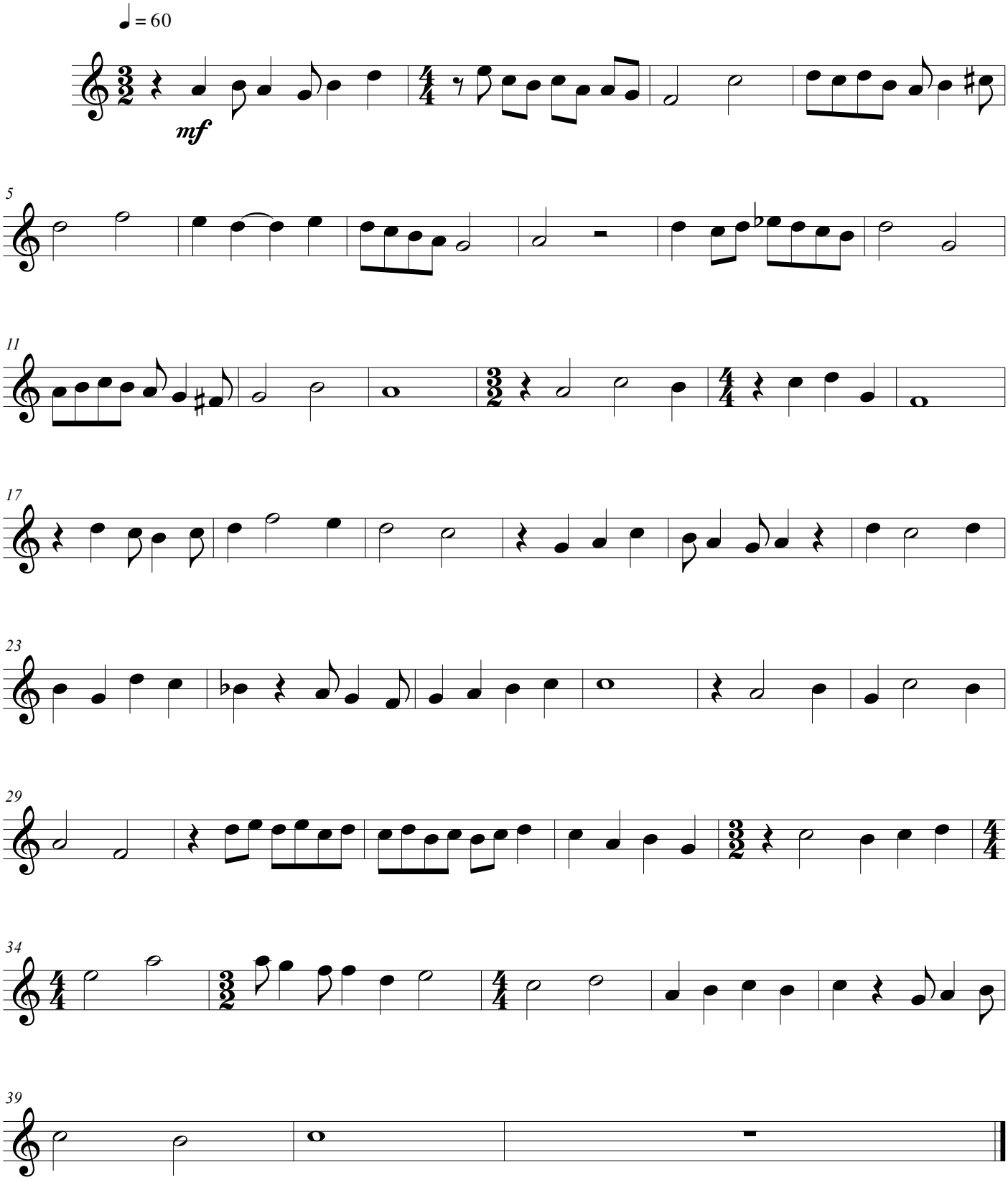

Creative Commons