PARISIENNE

SONG

12

WORDS BY
LEW. BROWN

MUSIC
BY
ALBERT
VON TILZER

6

THE YORK MUSIC Co
ALBERT VON TILZER, Mg'r.
1567-9 BROADWAY, N.Y.

Parisienne.

Words by
LEW BROWN.

Music by
ALBERT VON TILZER.

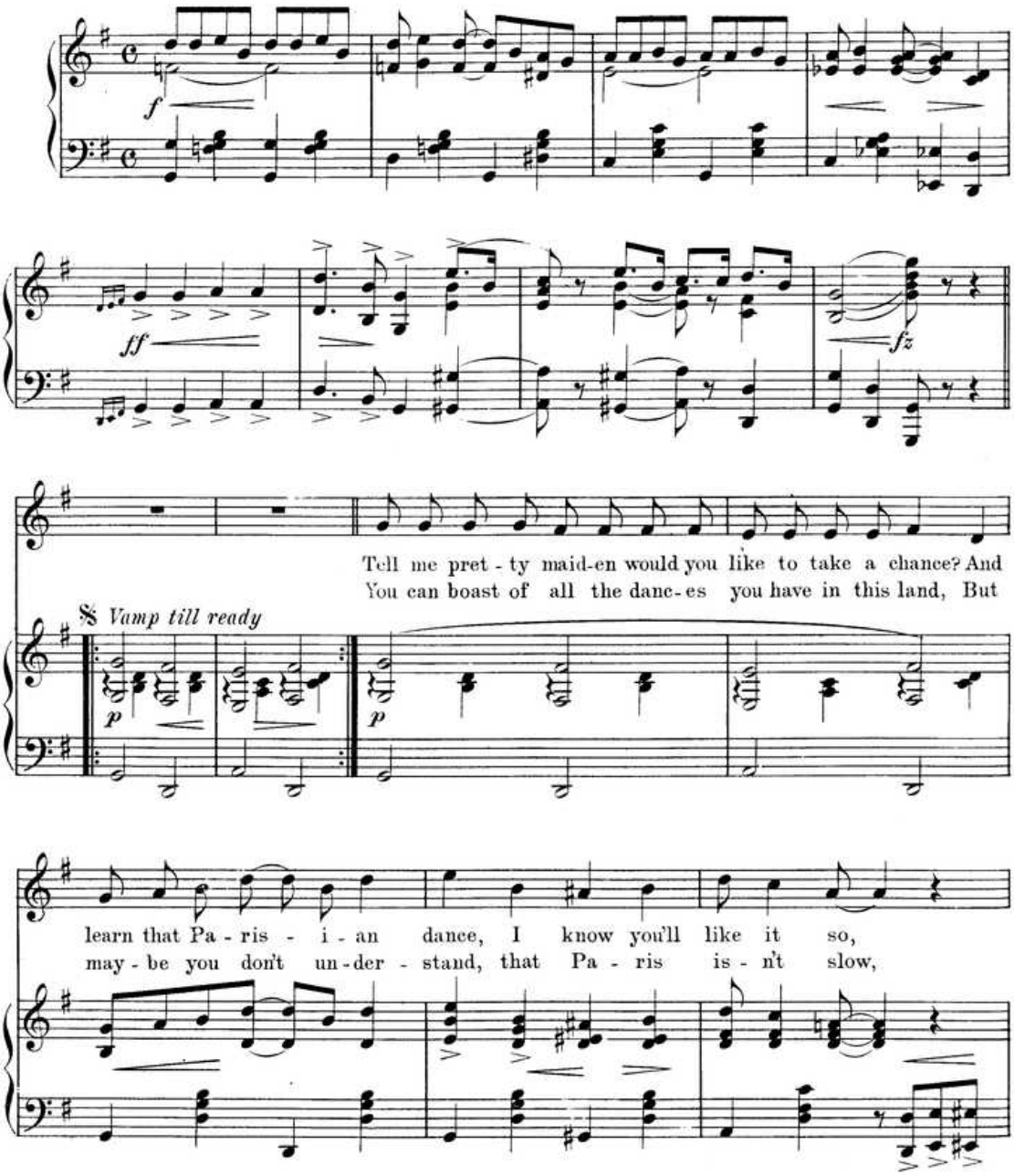

Copyright MCMXII by The York Music Co
Albert Von Tilzer, Mgr.
1367 Broadway New York.

All Rights Reserved.

International Copyright Secured.

And we can dance it slow, So, go! Take me by the hand, un-der-
A dance you do not know, I'll show! Take me by the wrist, don't re-

8va

stand, when the band, starts in a play-ing a tune and ve-ry
sist, start to twist, and I will tell you to go, and then I

soon you'll a-gree, old Pa-ree has a dance you must see!
know, you'll de-clare, Grizz-ly Bear, with this dance don't com-pare!

fz

Are you read-y now, I will show you how they do Pa-ri-si-enne:
When that tune you learn, then your heart will yearn, for that Pa-ri-si-enne:

f

ritard.

fz

REFRAIN.

Pa - - ri - si - enne, (*Oh! I love it so*) Pa - -

ri - si - enne (*Tell me when to go*) We won't stop to take a rest,

I know you can stand the test; Watch those cou - ples slide, see them as they glide,

While they're sway - ing, they are say - ing, Pa - - ri - si -

enne, (*Oh! that Frenchy strain*) Pa - - ri - si - enne,

(*There it goes a-gain*) You can have your Tur-key trot and Grizz-ly Bear,

f

When I do Pa-ri-si-enne I'm gone for fair 'Cause ev'-ry-bod-y's

ff

danc-ing it, Pa-ri-si - enne. enne.

1. 2.

fz

TELLER, SONS & DORNER, NEW-YORK.

Popular Songs

by

Albert Von Tilzer

Please Don't Take My Lovin' Man Away
Good Night, Mr. Moon
That Hypnotizing Man
That College Rag
I Would Like To Try It
That's My Personality
Where You Goin'
Kentucky Sue
Whose Little Girl Are You Now
I've Been A Long Time Looking For A Girl Like You
Put Your Arms Around Me Honey
I Want Someone to Flirt With Me
Hold Me Just A Little Closer
On The New York, New Haven & Hartford
Oh, That Moonlight Glide
You Remind Me of Someone I Want To Forget
I'm Going to Steal Some Other Fellow's Girl

BALLADS:

Good Bye, Sweetheart, Good Bye *3 Keys*
The Song That Reaches Irish Hearts
Because I'm In Love With You — I'd Give My Life For You
If Tears were Pearls *Beautiful Song*
Love Once Again In The Springtime — Heart of My Heart

If your dealer cannot supply you with any of the above Songs we will, on receipt of 25c each, mail copies anywhere.

The York Music Company

ALBERT VON TILZER, Mgr.

1367 Broadway, New York, U. S. A.

Lilly
M1
.048
b.133
no.23