

Viola

# Short Piece for Tenor and Orchestra No.2

Scriptures from Bible

Cheng-Shiun

$\text{♩} = 68$

4

7

11

15

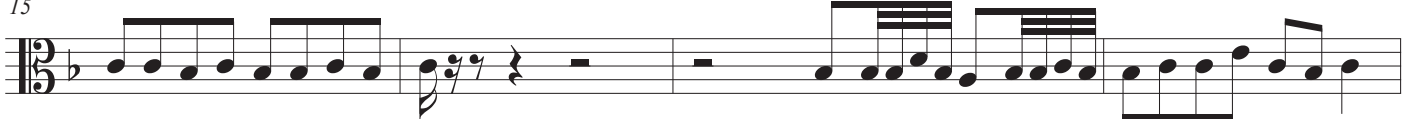

19

23

26

30

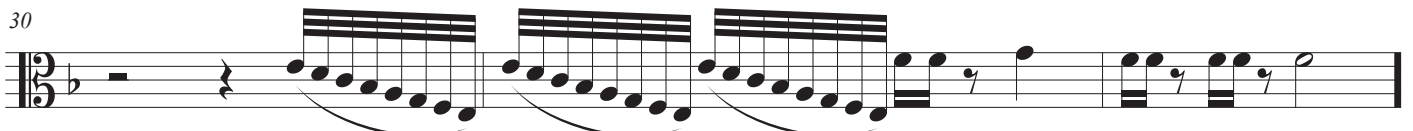

♩ = 48

33

3

*mp*

39

42

46

♩ = 68

47

3

*mf*

51

55

60

♩ = 48

61

2

*mp*

66

>>>>

70

74

$\text{♩} = 80$

*mf*

77

80

83

85

$\text{♩} = 68$

*mp*

90

92

Short Piece for Tenor and Orchestra No.2

95

♩ = 48

98

*mp*

103

♩ = 80

108

111

♩ = 68

113

*mp*

117

♩ = 48

123

128

133

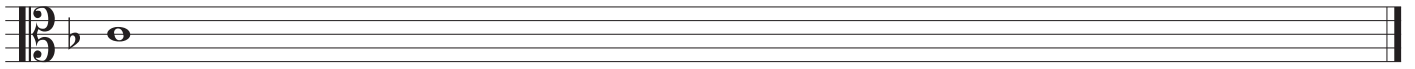

看哪，我的佳偶，你是美麗的！  
你是美麗的！你的眼好像鴿子。

*How beautiful you are, my darling!*

*Oh, How beautiful Your eyes are doves. Song of songs 1:15*