

Trio

Flute 1

for 2 Flutes and Alto flute

KV 424

Wolfgang Amadeus Mozart

(arr. H. Kamioka)

Adagio

Allegro

40 *tr* 3

47 *p* *tr* *tr* *tr*

52 *tr* *tr*

57 *tr*

62 *f*

67 3 3 *tr*

72 *p* 3

78

84 *pp* *dolce*

90 *sfp* *sfp*

96 *sfp* *f* *tr*

101 *p* *f* *p*

107 *f* *p*

111 *f*

115 *p*

120 *p*

126 *2*

132

136 *f* *3* *3* *3*

141 *tr*

147 *f* *b.* *tr*

152

156 *tr*

164 *tr* *tr* *tr*

169 *tr* *tr* *tr*

174 *tr* *2*

180 *f*

184 *tr*

188 *tr* *p*

194 *3*

200 *f*

208 *p* *3*

214 *tr* *tr* *tr* *f*

Andante cantabile

24

27

30

34

36

38

<Cadenza>

THEMA
Andante grazioso

VAR. I

VAR. II

VAR. III

49

52

55

58

61

VAR. IV

65

69

73

76

80

VAR. V

83

86

90

93

VAR. VI

Allegretto

97

1. 2.

101

106

110

114

1. 2.

117

Allegro

123

128

1.

2.

139

Flute 2

Trio

for 2 Flutes and Alto flute

KV 424

Wolfgang Amadeus Mozart
(arr. H. Kamioka)

Adagio

Allegro

52

tr *tr* *tr*

57

63

f

67

f

71

p

77

83

pp dolce

89

sfp

94

sfp

99

f *p*

104

f *p* *f*

108

p

112 *f*

115 *p*

119

124 *p* *p*

128

132

136 *f*

142

147 *tr* *tr*

151 *tr*

155 *p*

159 *tr* *tr* *tr* 4

167 *tr* *tr* *tr*

172

177

181 *f*

185

189 *p*

193

197

201

205 *f* *p*

212

216 *f*

Andante cantabile

THEMA

Andante grazioso

7 *tr*

14 VAR. I

20 3 *tr*

23

27

31 VAR. II *f*

35 *p*

39 *p*

43 *f*

46 *p*

VAR. III

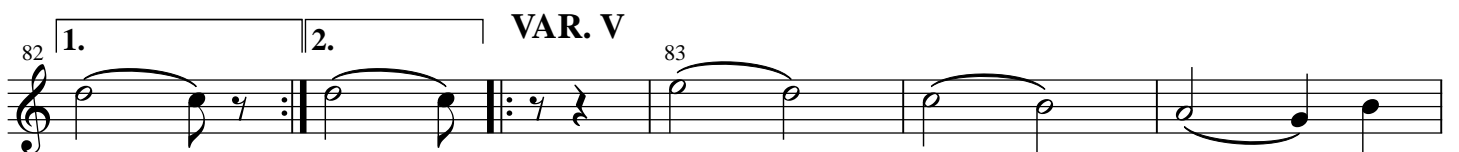
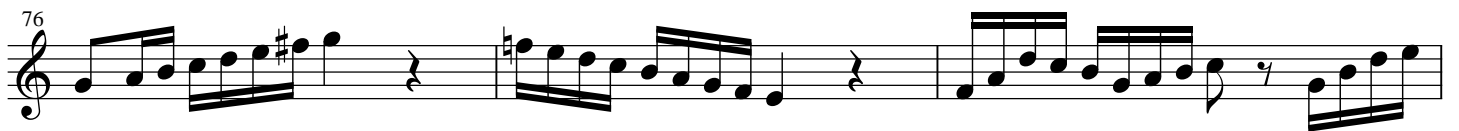
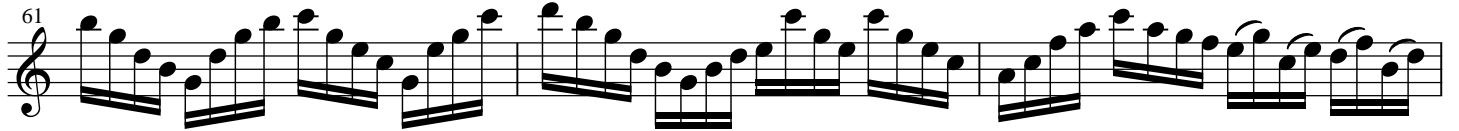

86

90

94 *tr* *tr* *tr*

1. 2.

VAR. VI
Allegretto

p

104

f *p*

109

pp *f*

114

1. 2.

p *p* *f*

Allegro

120

p *f*

125

p

131

1. 2.

f *p*

138

f

Alto Flute

Trio

for 2 Flutes and Alto flute

KV 424

Wolfgang Amadeus Mozart

(arr. H. Kamioka)

Adagio

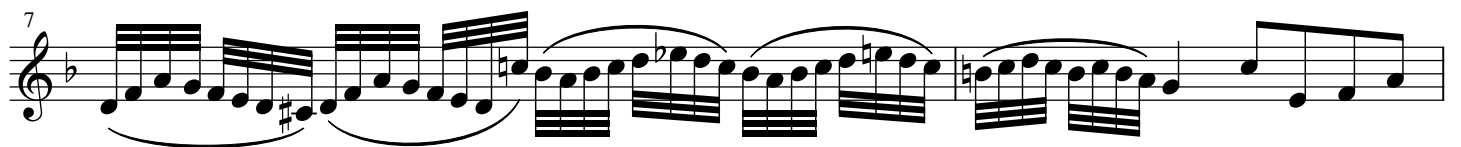
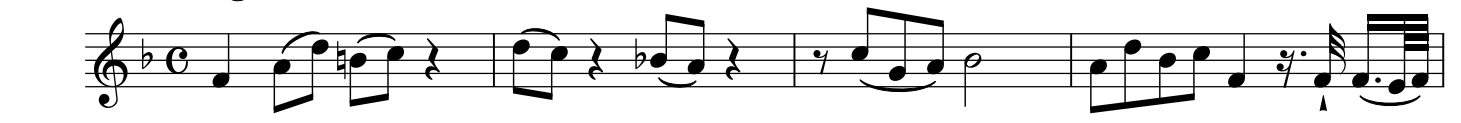

Allegro

59

f

67

p

74

80

87

pp dolce *sfp*

95

sfp *sfp* *f* *p*

103

f *p* *f*

108

p *f*

113

p

118

4

128

p

136

f

Andante cantabile

THEMA

Andante grazioso

VAR. III

45 *p*

VAR. IV

1.

2.

VAR. V

87

91

95

VAR. VI
Allegretto

103

107

113

118

123

129

139

139
