ORATORIO APOCALIPSIS DE N. S. JESUCRISTO.
SEGÚN SAN JUAN.
TERCERA PARTE - CAPÍTULO Nº XIX.-

El Lector solo:1 Después oí algo parecido al clamor de una enorme multitud que estaba en el cielo, y exclamaba:

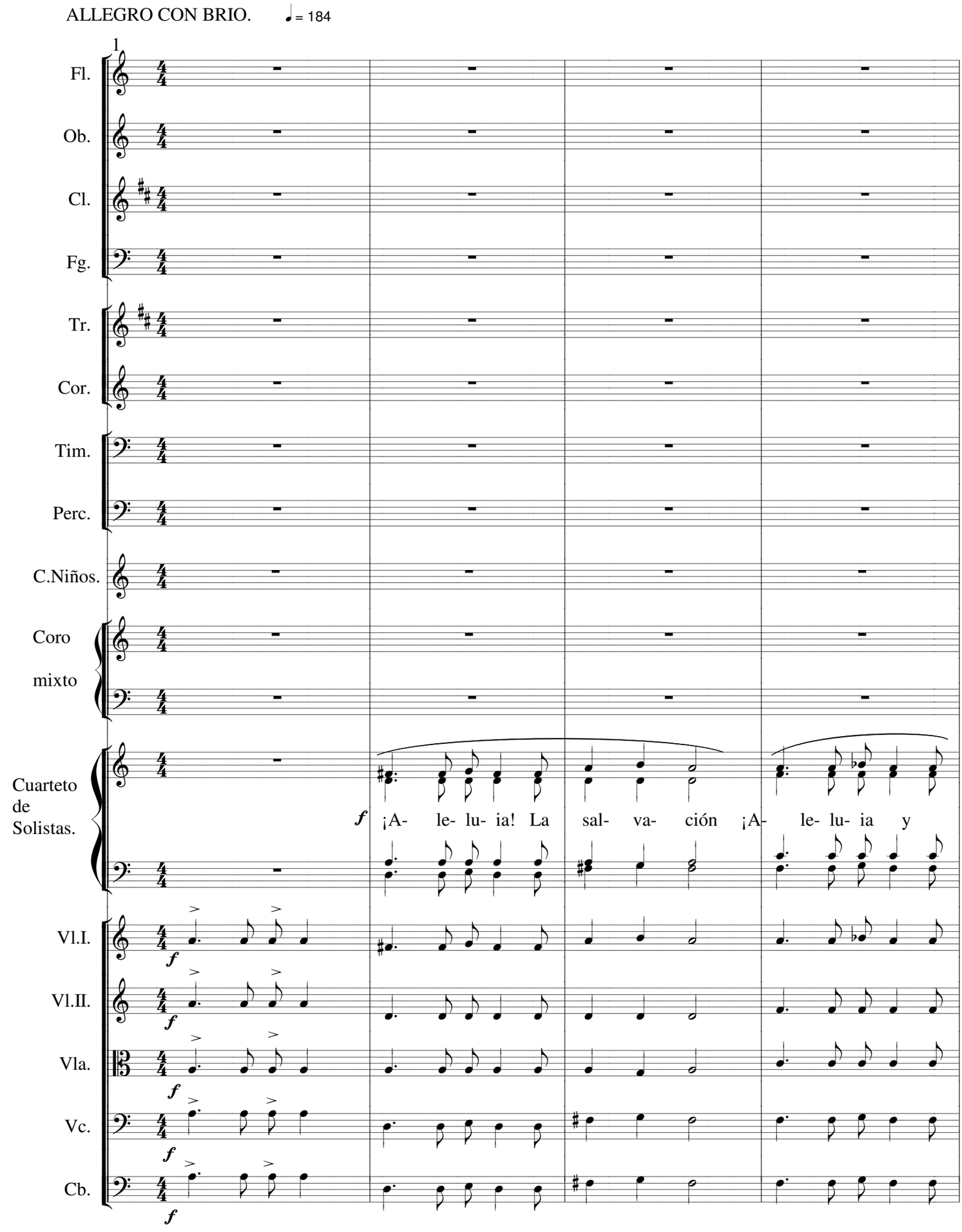

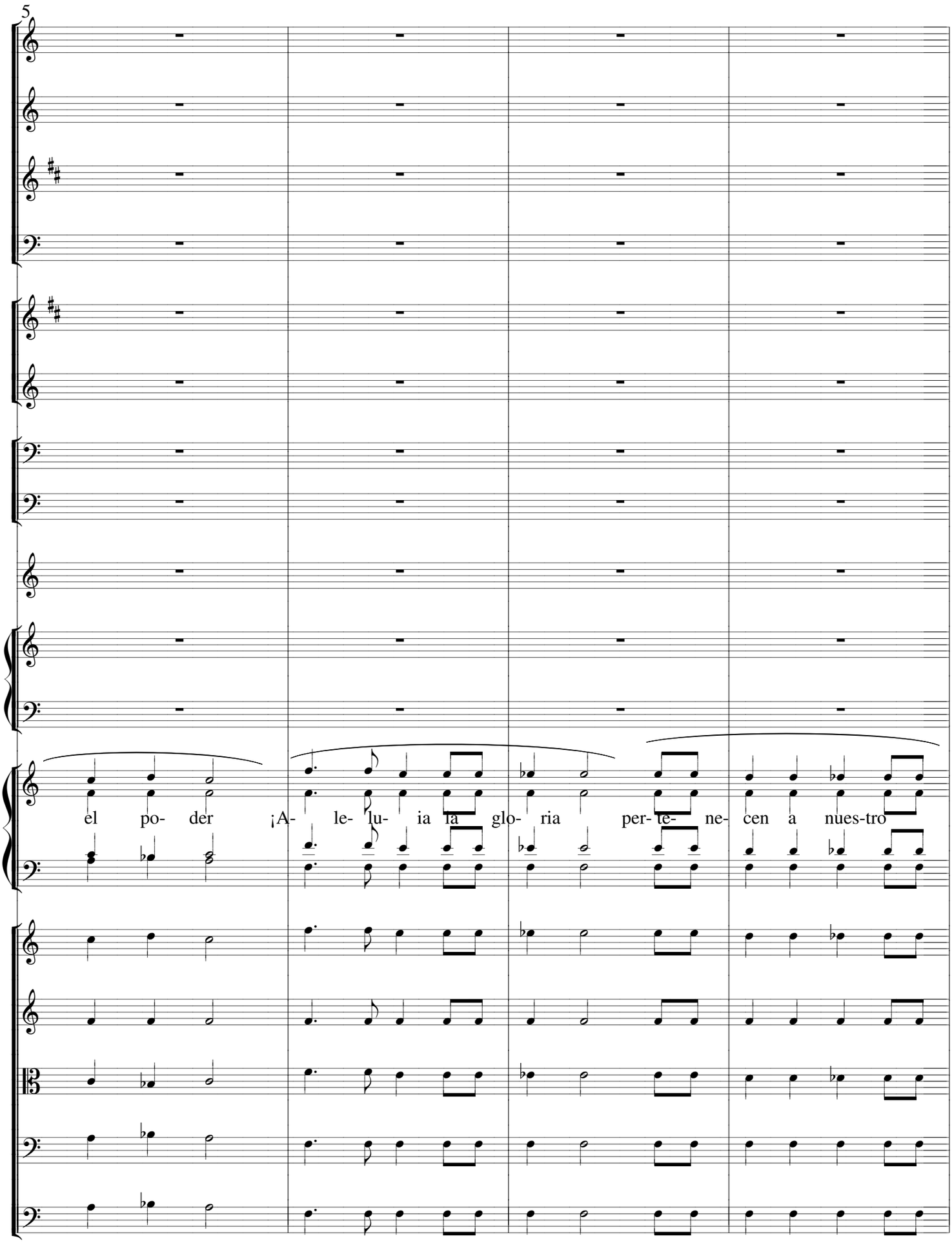
5
el po- der ¡A- le- lu- ia la glo- ria per- te- ne- cen a nues-tro

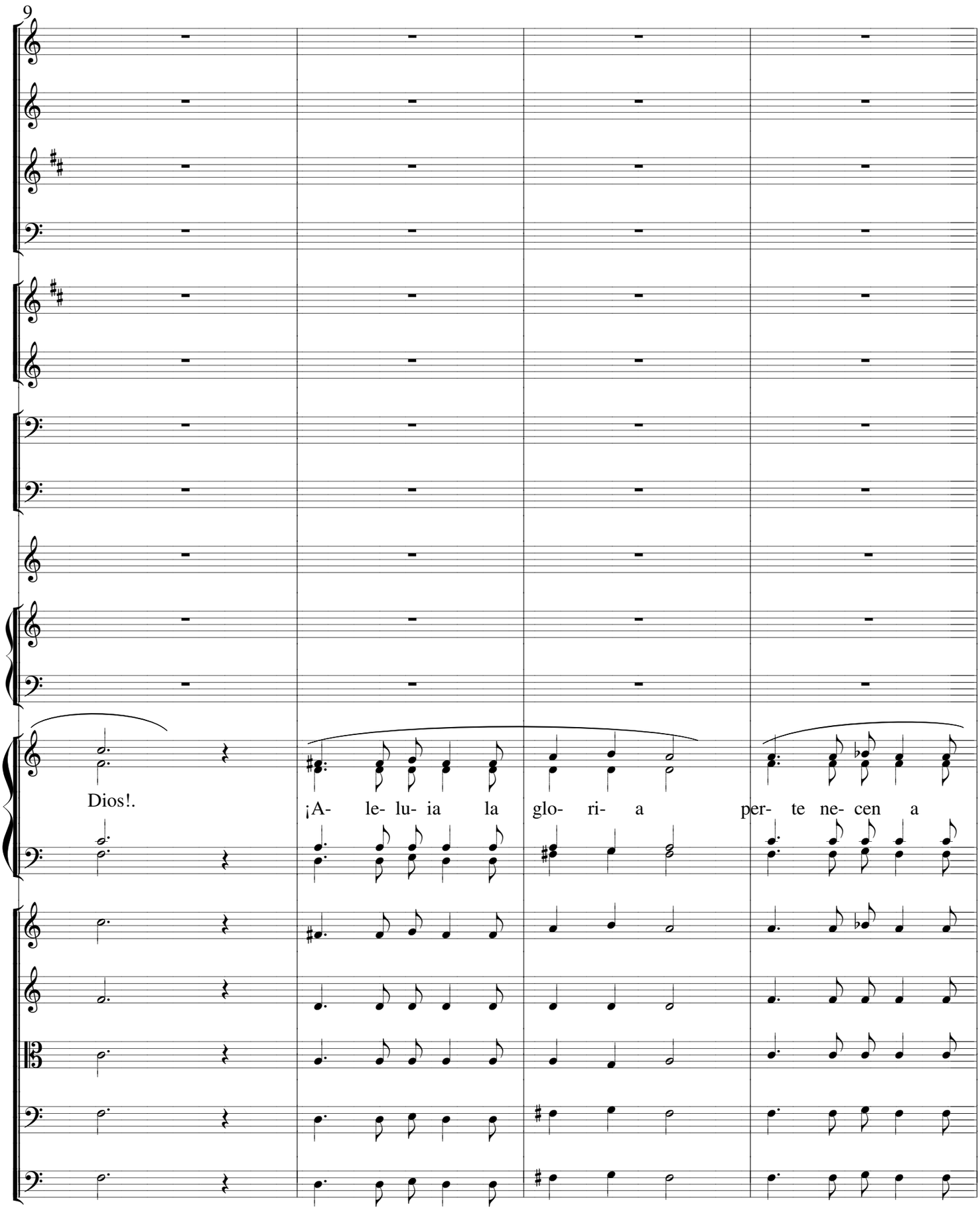
9
Dios!.
¡A- le- lu- ia la glo- ri- a per- te ne- cen a

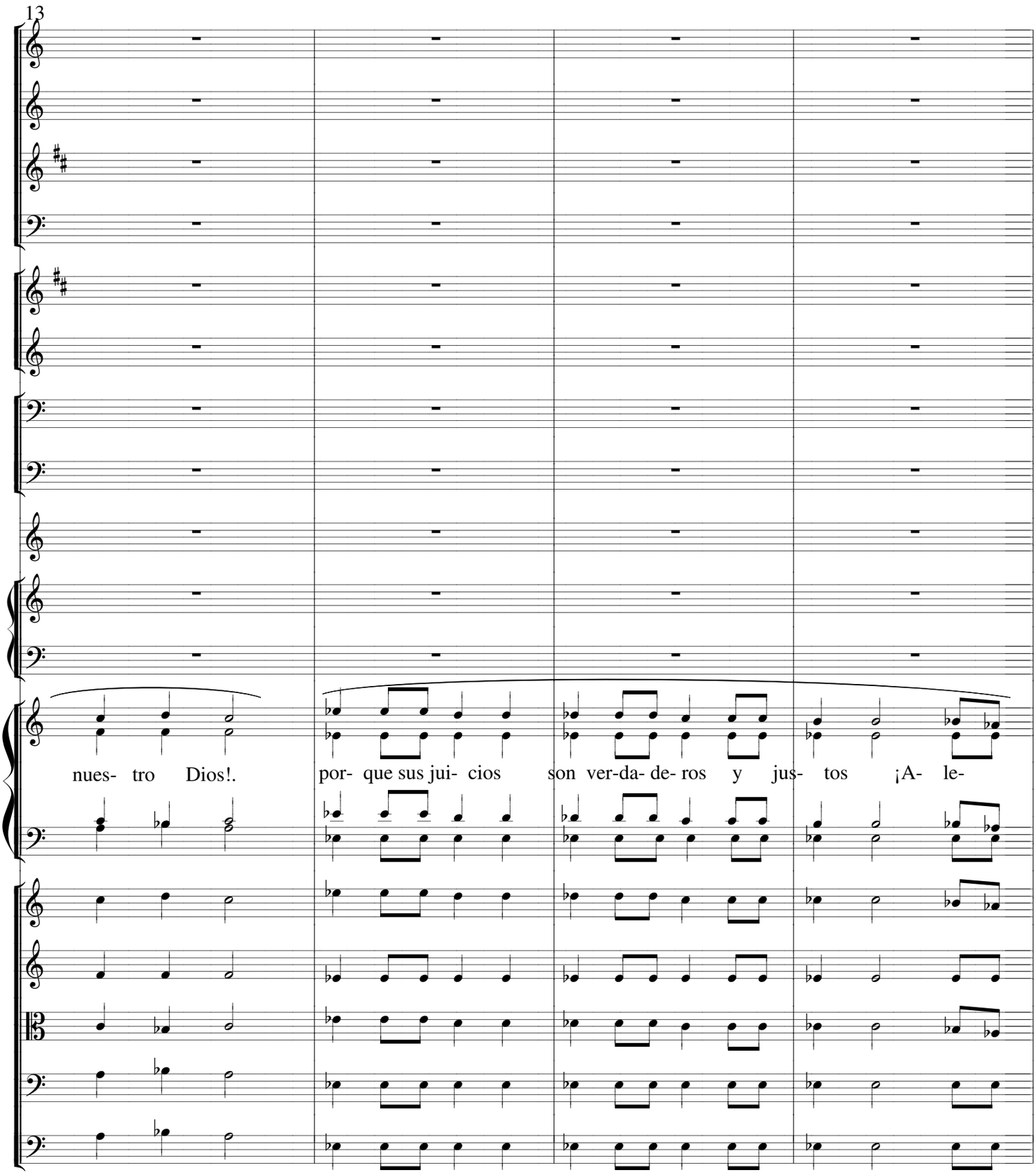
13
nues- tro Dios!.
por- que sus jui- cios son ver-da- de- ros y jus- tos ¡A- le-

17

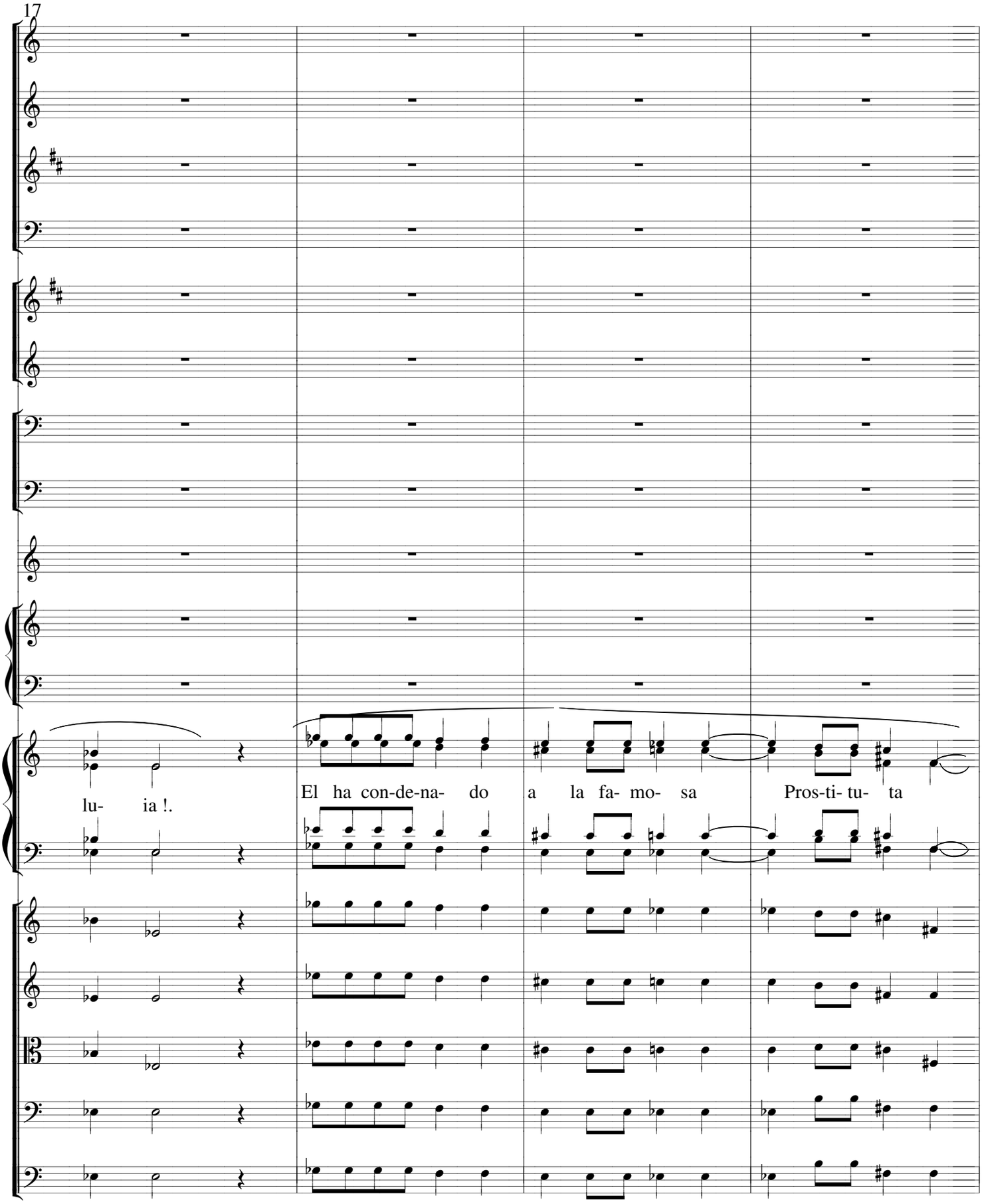

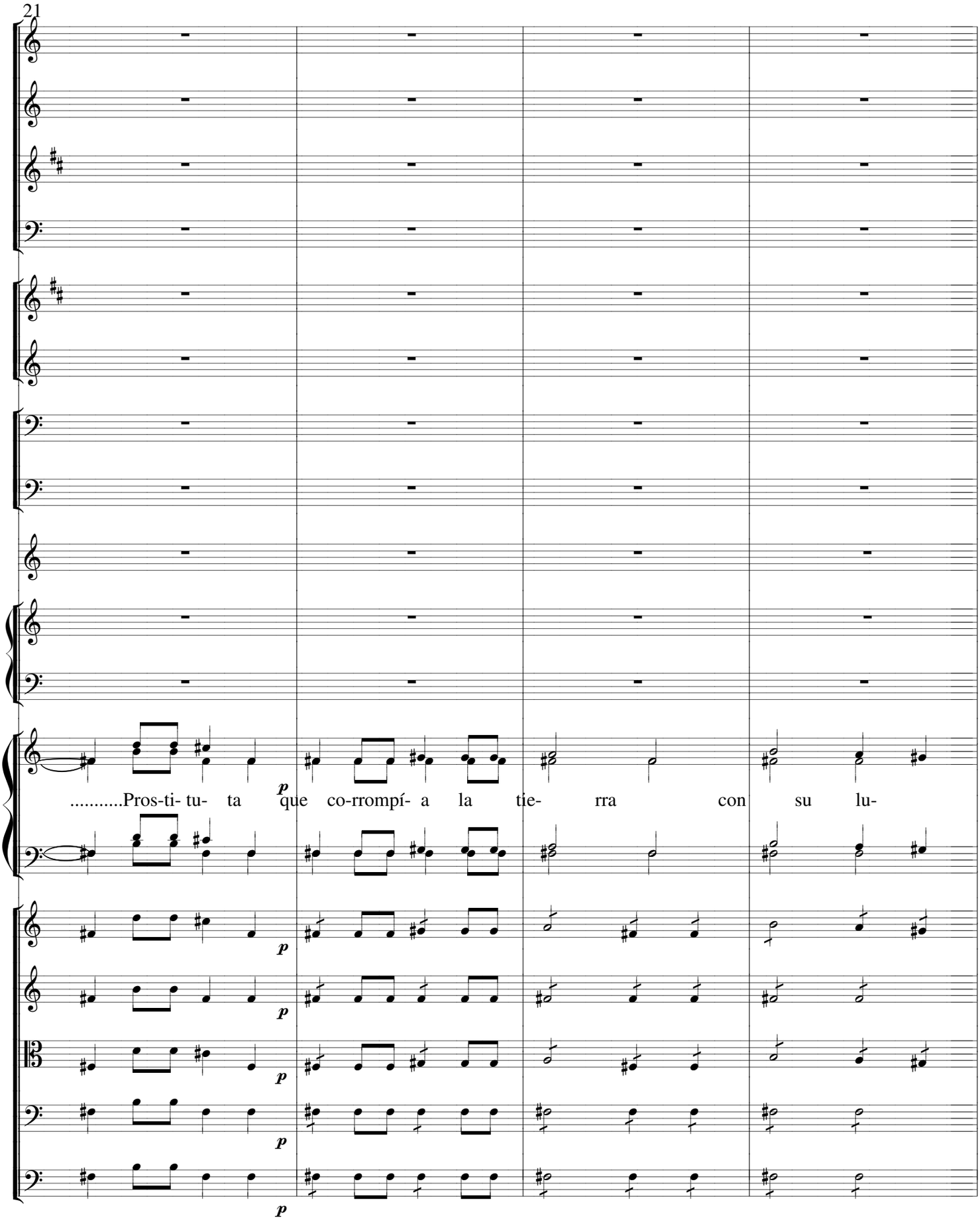
21
p
.....Pros-ti- tu- ta que co-rrompí- a la tie- rra con su lu-
p
p
p
p
p

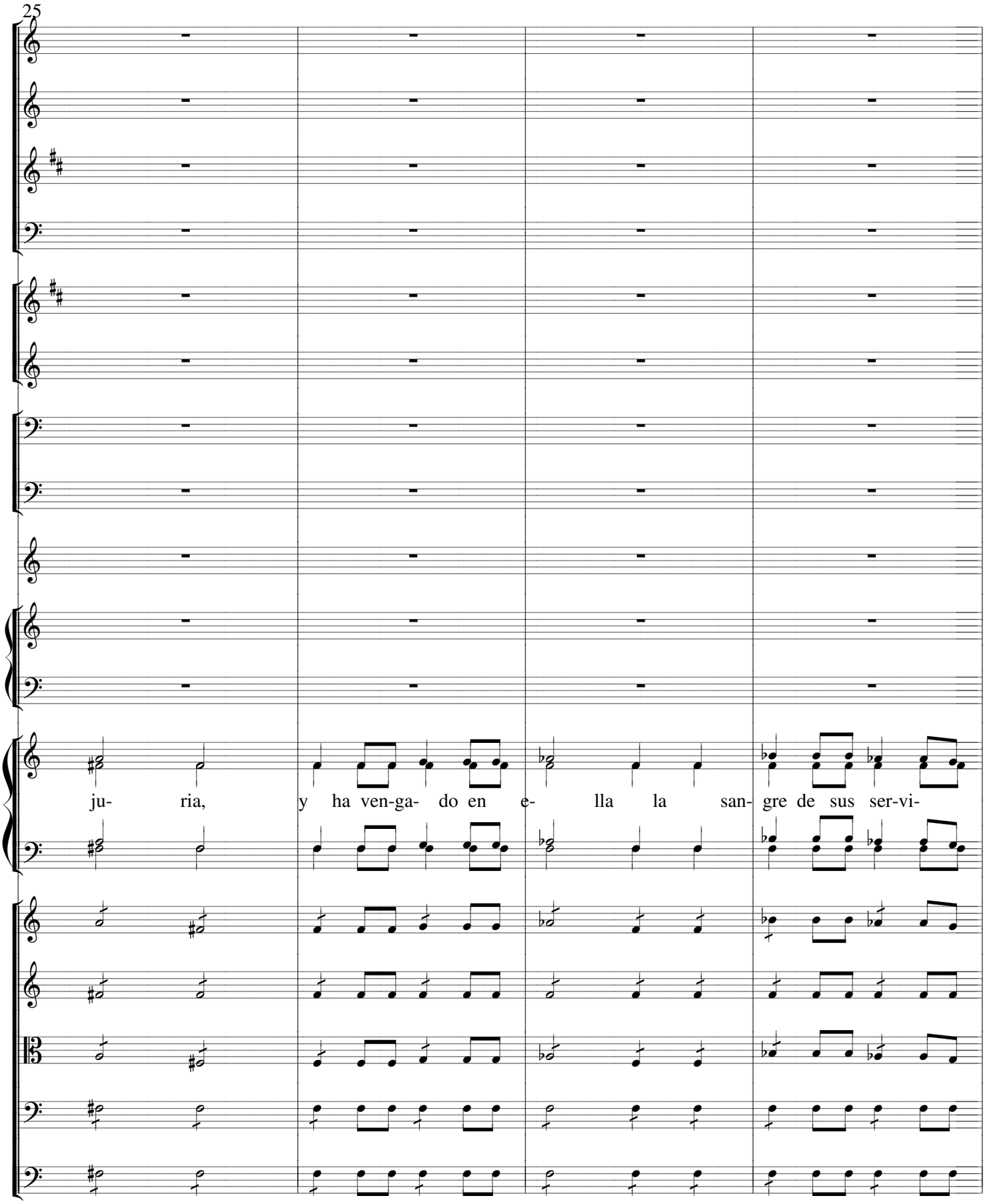
25
ju- ria, y ha ven-ga- do en e- lla la san- gre de sus ser-vi-

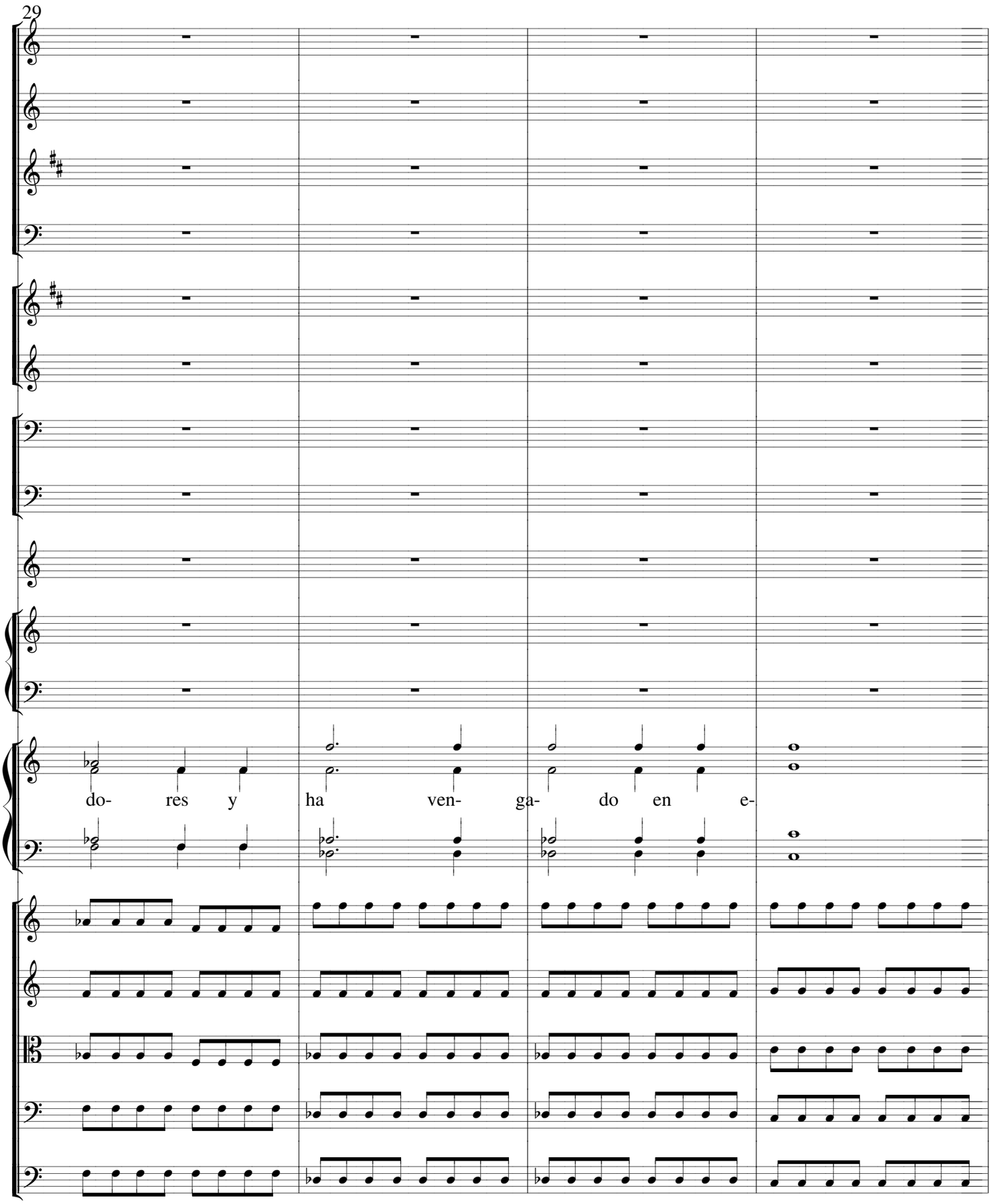
29
do- res y ha ven- ga- do en e-

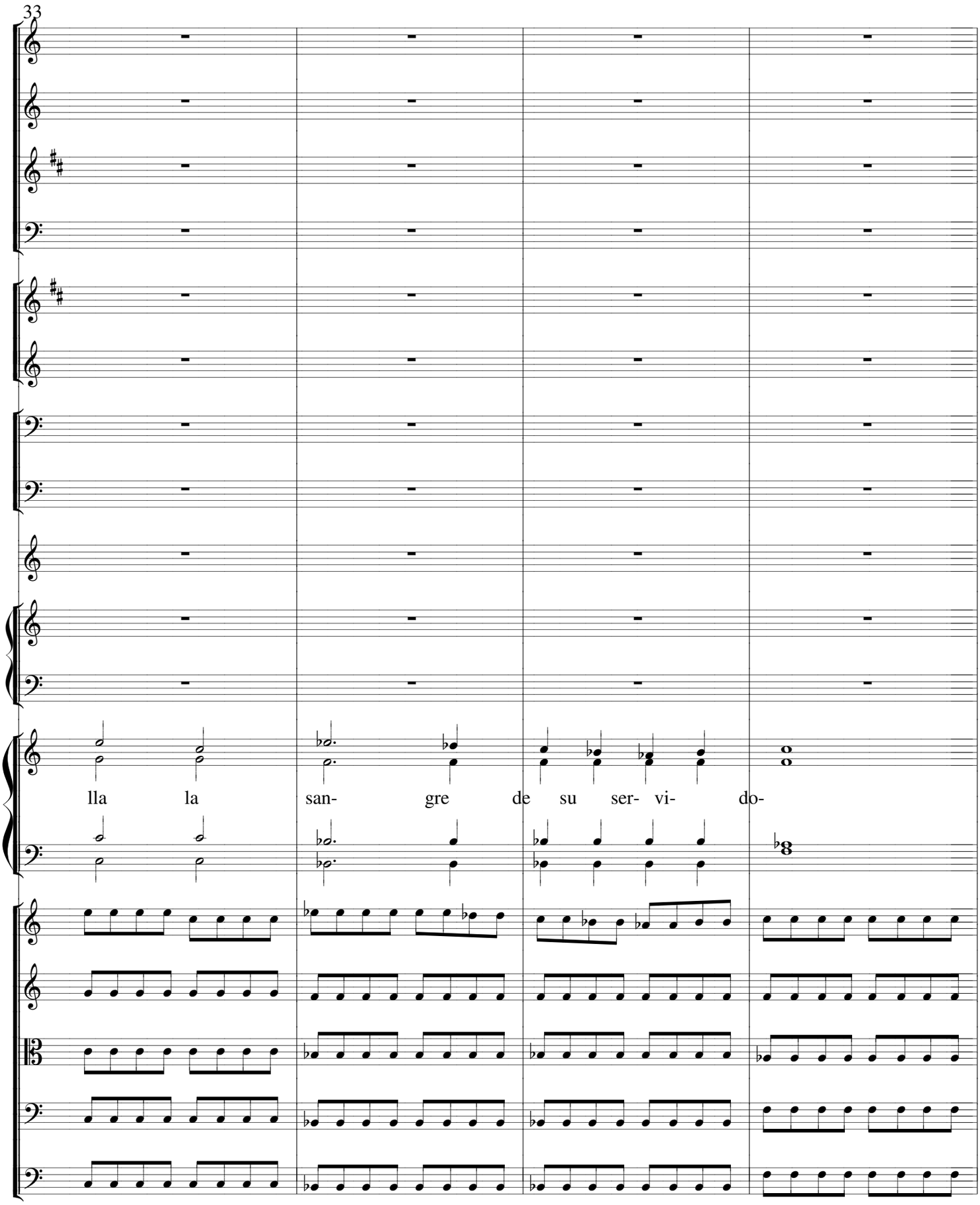
33
lla la san- gre de su ser- vi- do-

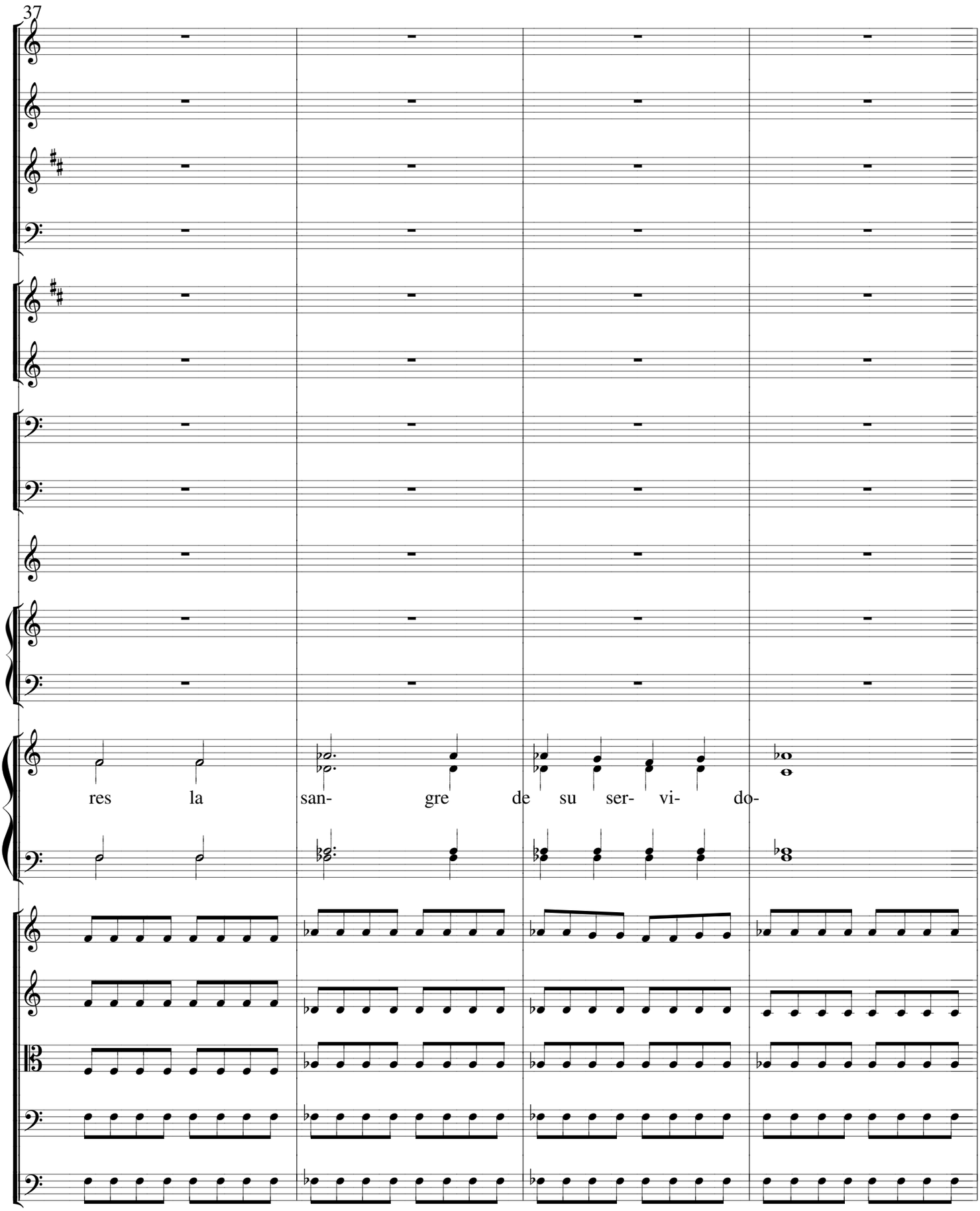
37
res la san- gre de su ser- vi- do-

41

res la san- gre de sus ser- vi- do-

3 Y volvieron a decir:

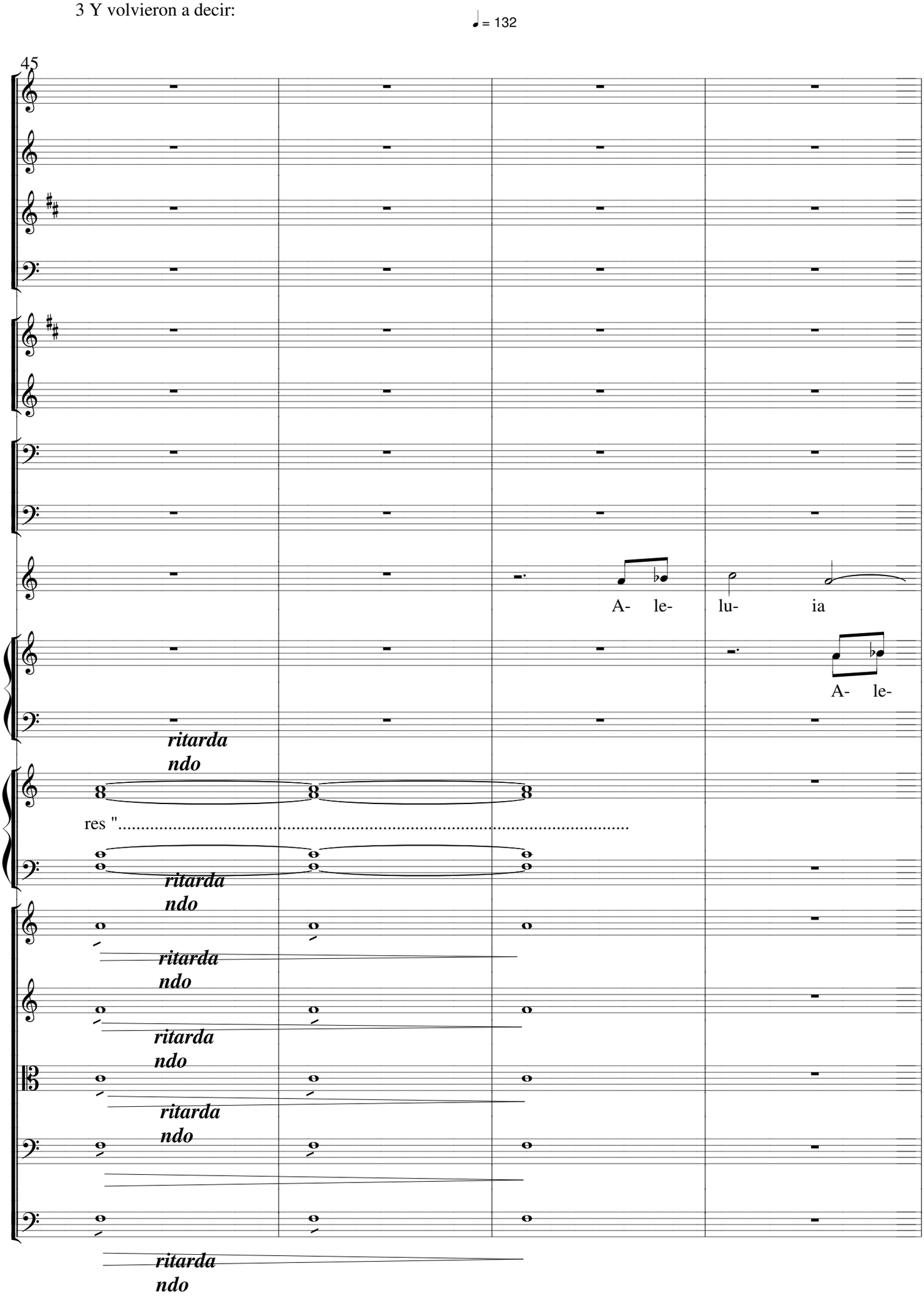

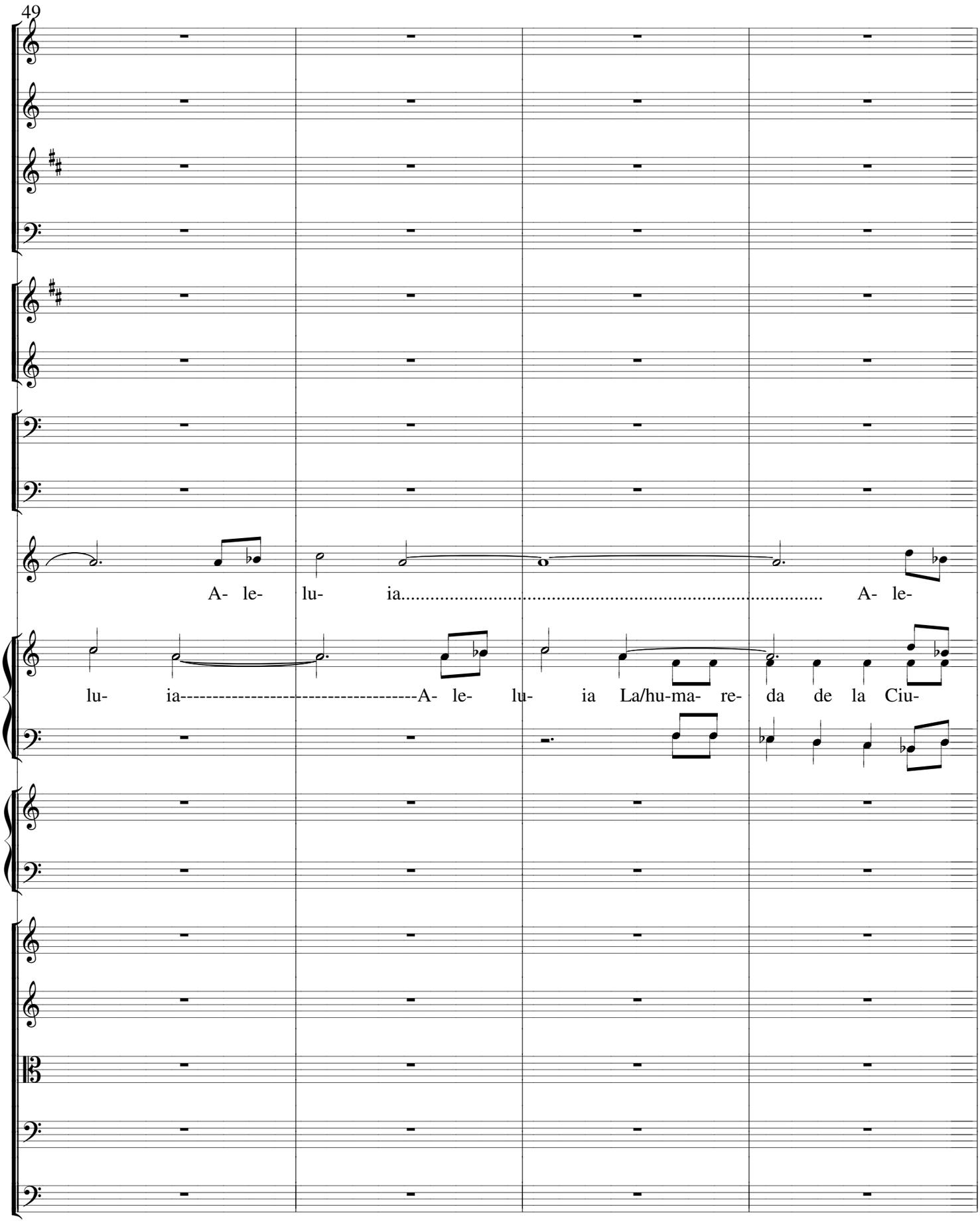
49
A- le- lu- ia..... A- le-
lu- ia----------A- le- lu- ia La/hu-ma- re- da de la Ciu-

Desde el compás Nº 55 al 60 el Lector dice:
4 Entonces los veinticuatro Ancianos y los cuatro Seres Vivientes, se postraron para adorar a Dios, que está sentado en el trono y exclamaban:

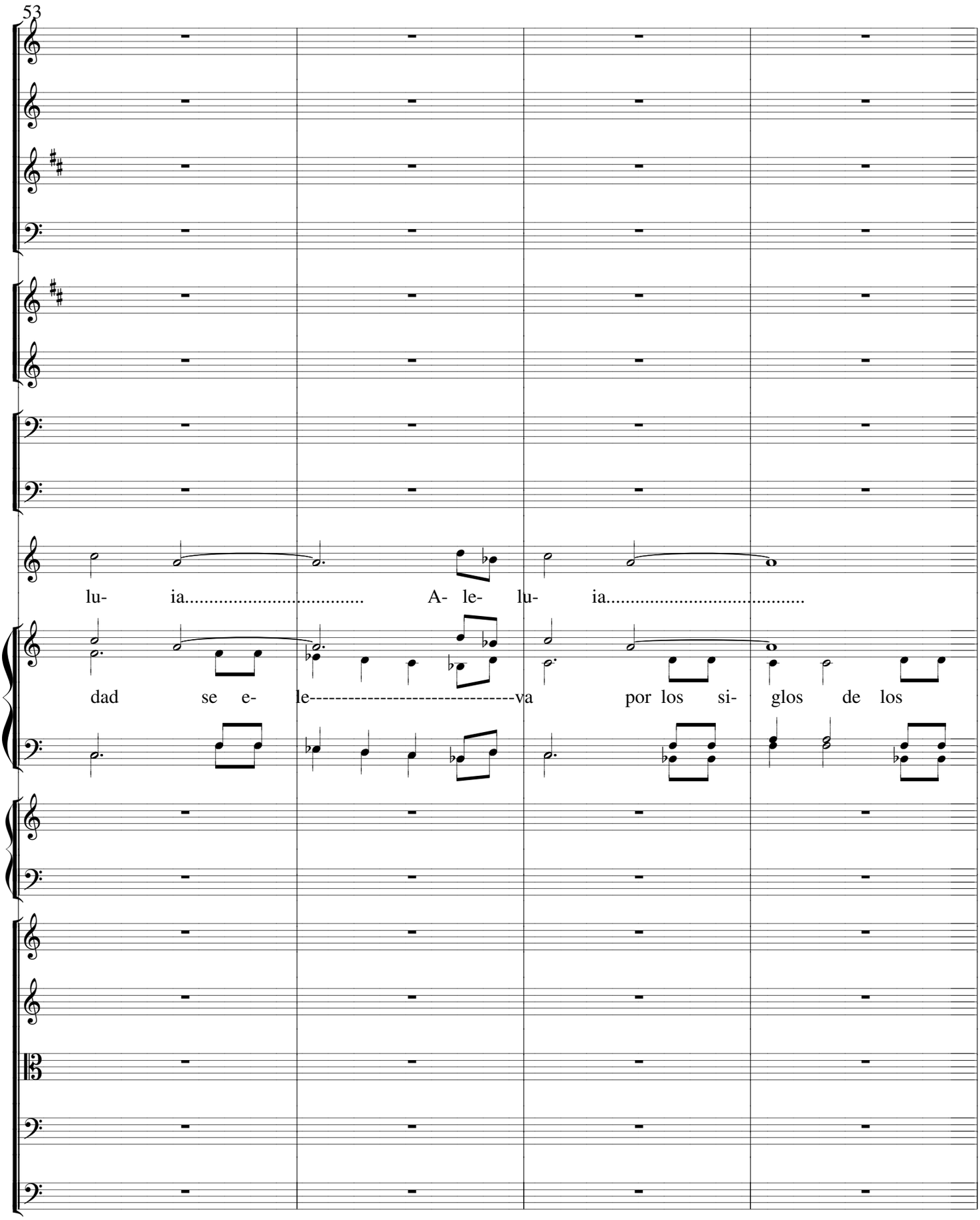

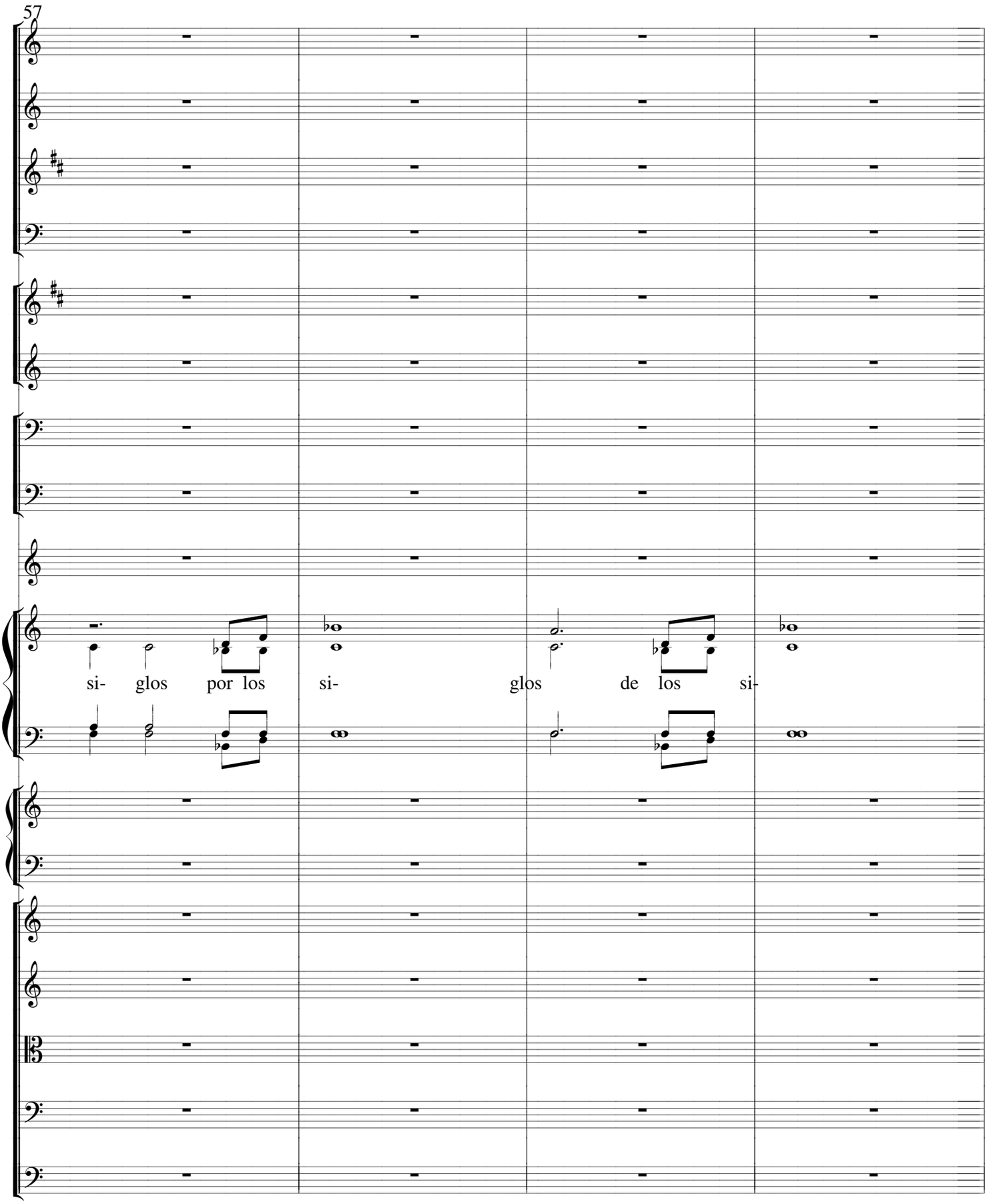
57
si- glos por los si- glos de los si-

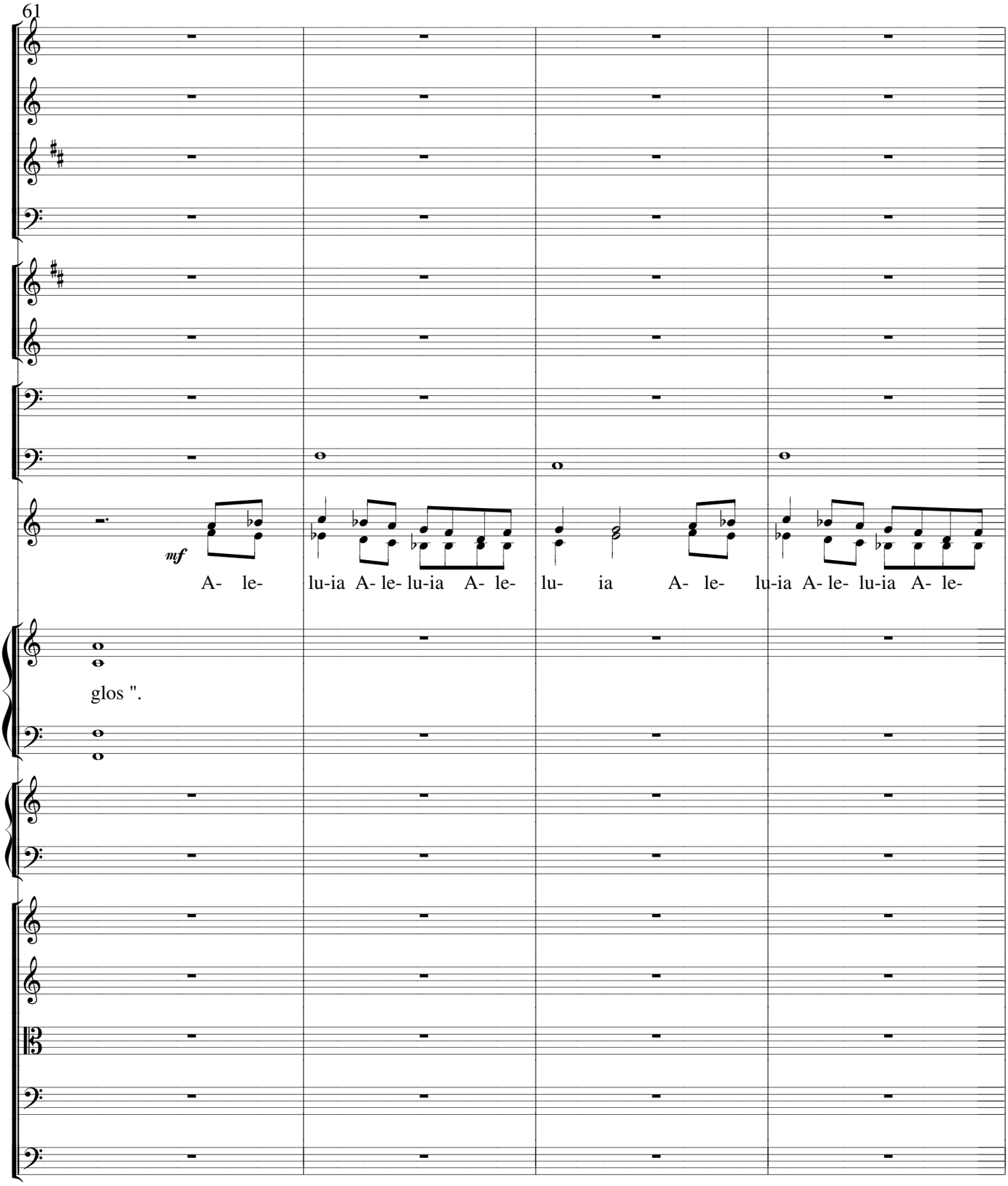
61
mf
A- le- lu-ia A- le- lu-ia A- le- lu- ia A- le- lu-ia A- le- lu-ia A- le-
glos ".

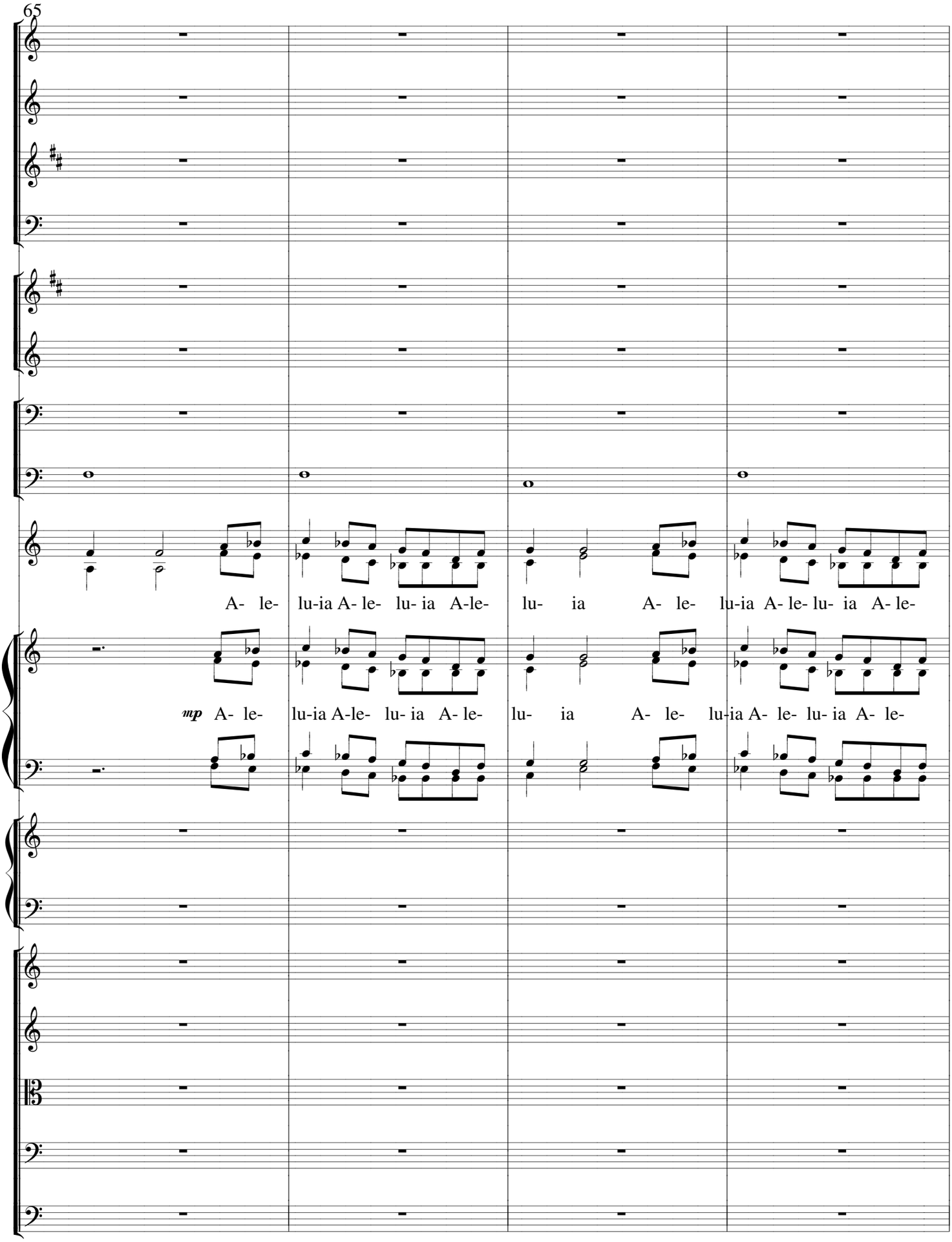
65
A- le- lu-ia A- le- lu- ia A-le- lu- ia A- le- lu-ia A- le- lu- ia A- le-
mp A- le- lu-ia A-le- lu- ia A- le- lu- ia A- le- lu-ia A- le- lu- ia A- le-

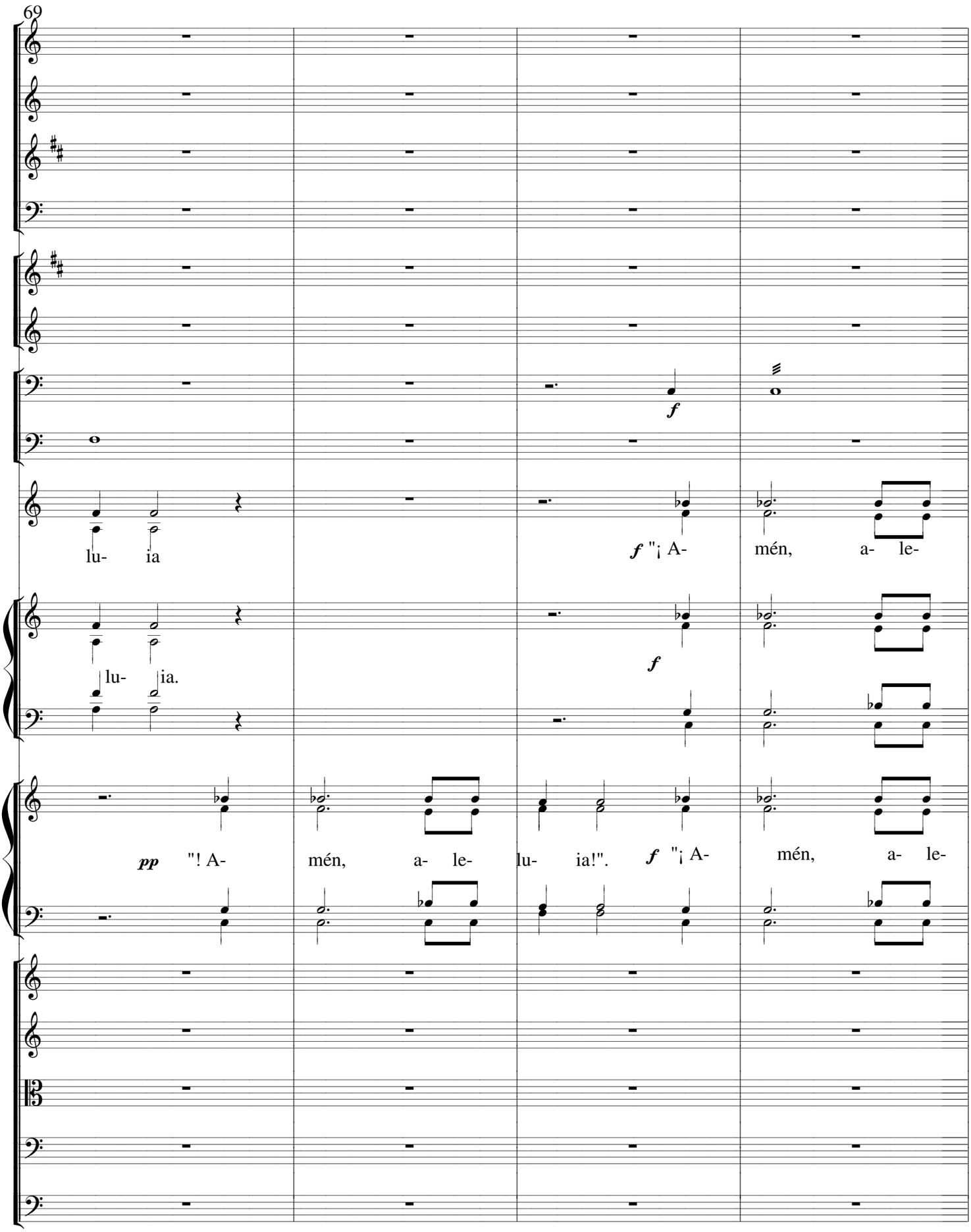
69
lu- ia
f "¡ A- mén, a- le-
lu- ia.
f
pp "! A- mén, a- le- lu- ia!". f "¡ A- mén, a- le-

5 Luego salió del trono una voz que decía:

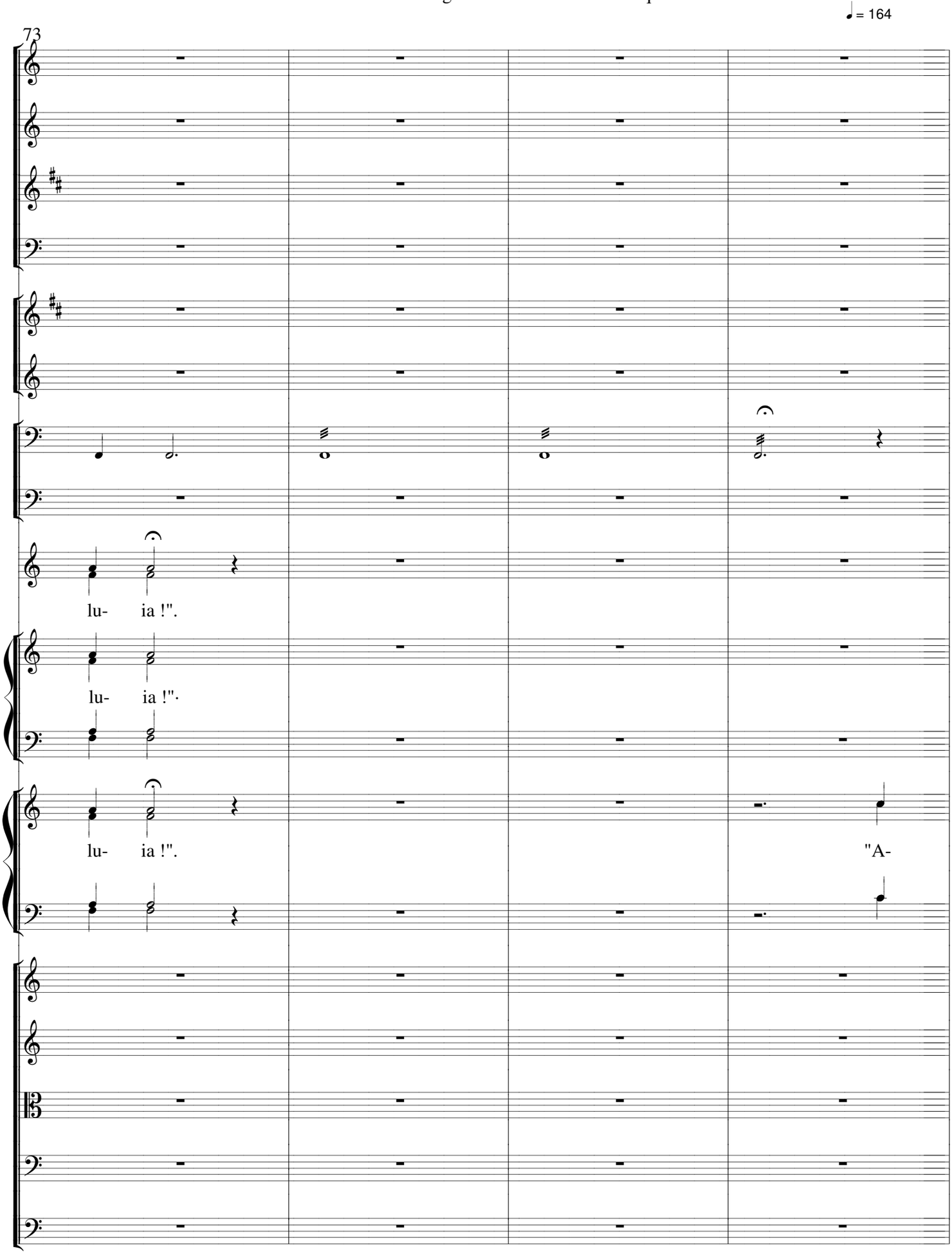

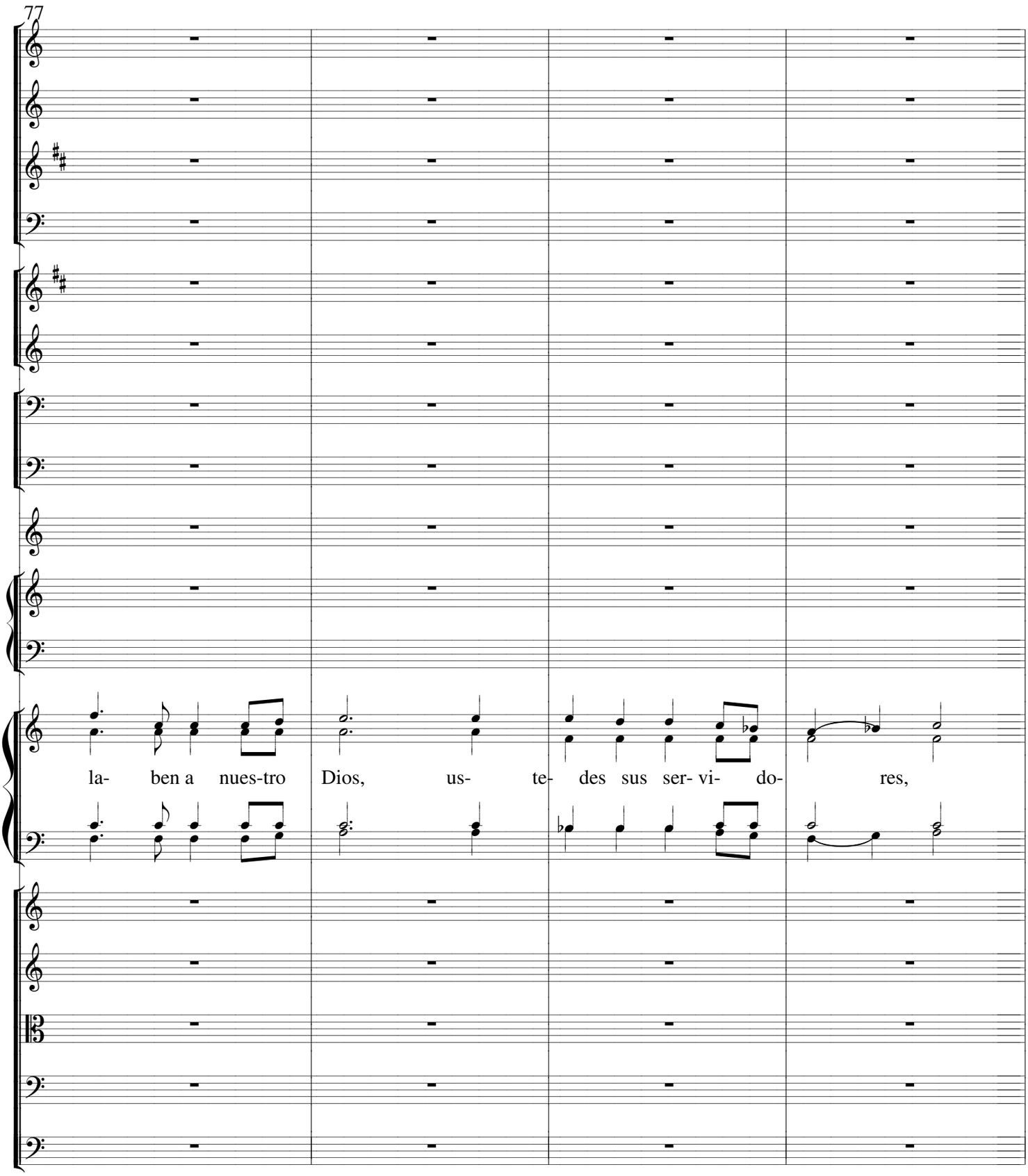
77
la- ben a nues-tro Dios, us- te- des sus ser- vi- do- res,

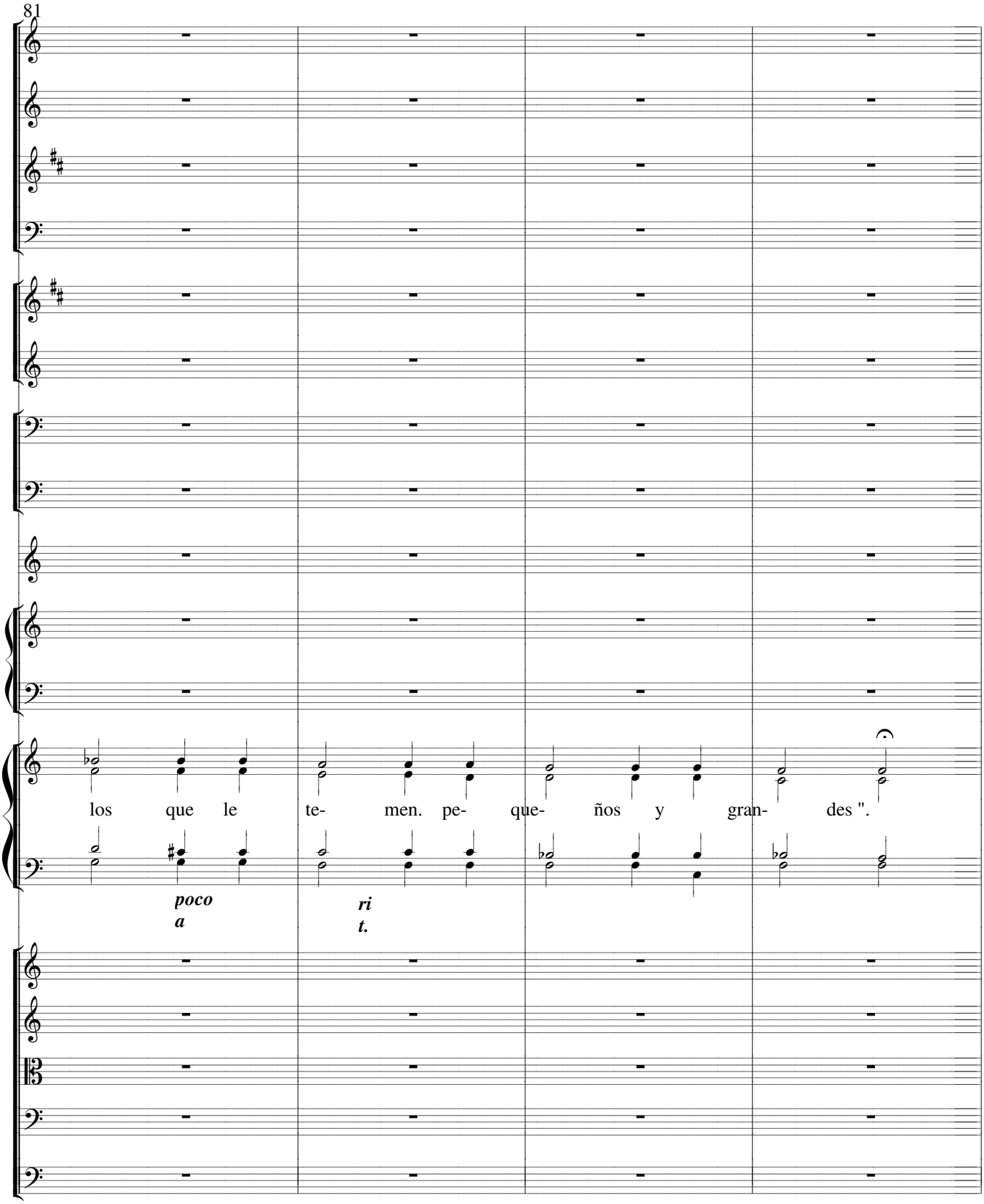
81
los que le te- men. pe- que- ños y gran- des ".
poco a
ri t.

6 Y oí algo parecido al clamor de una enorme multitud, al estruendo de una catarata y al estallido de violentos truenos, y decían:

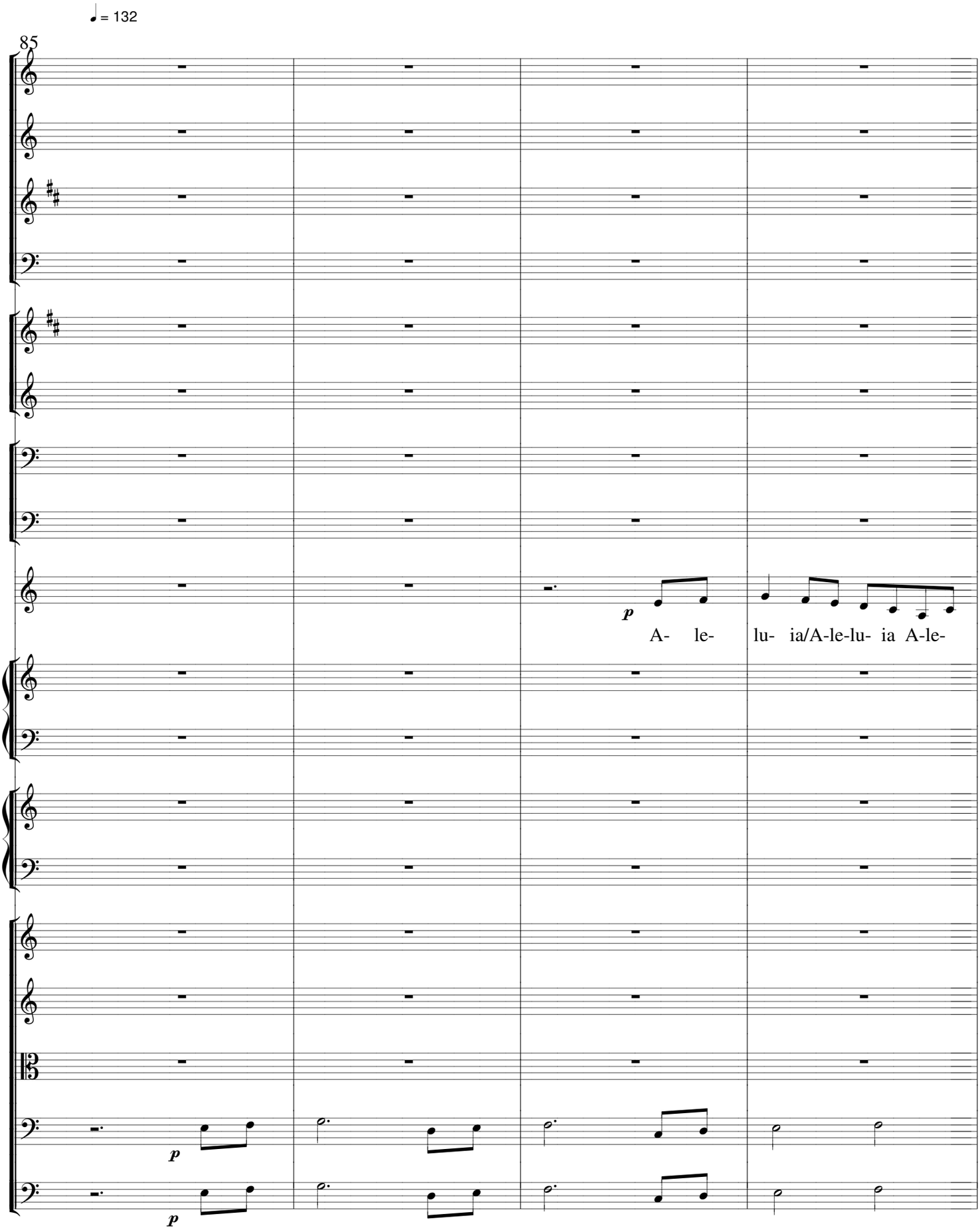

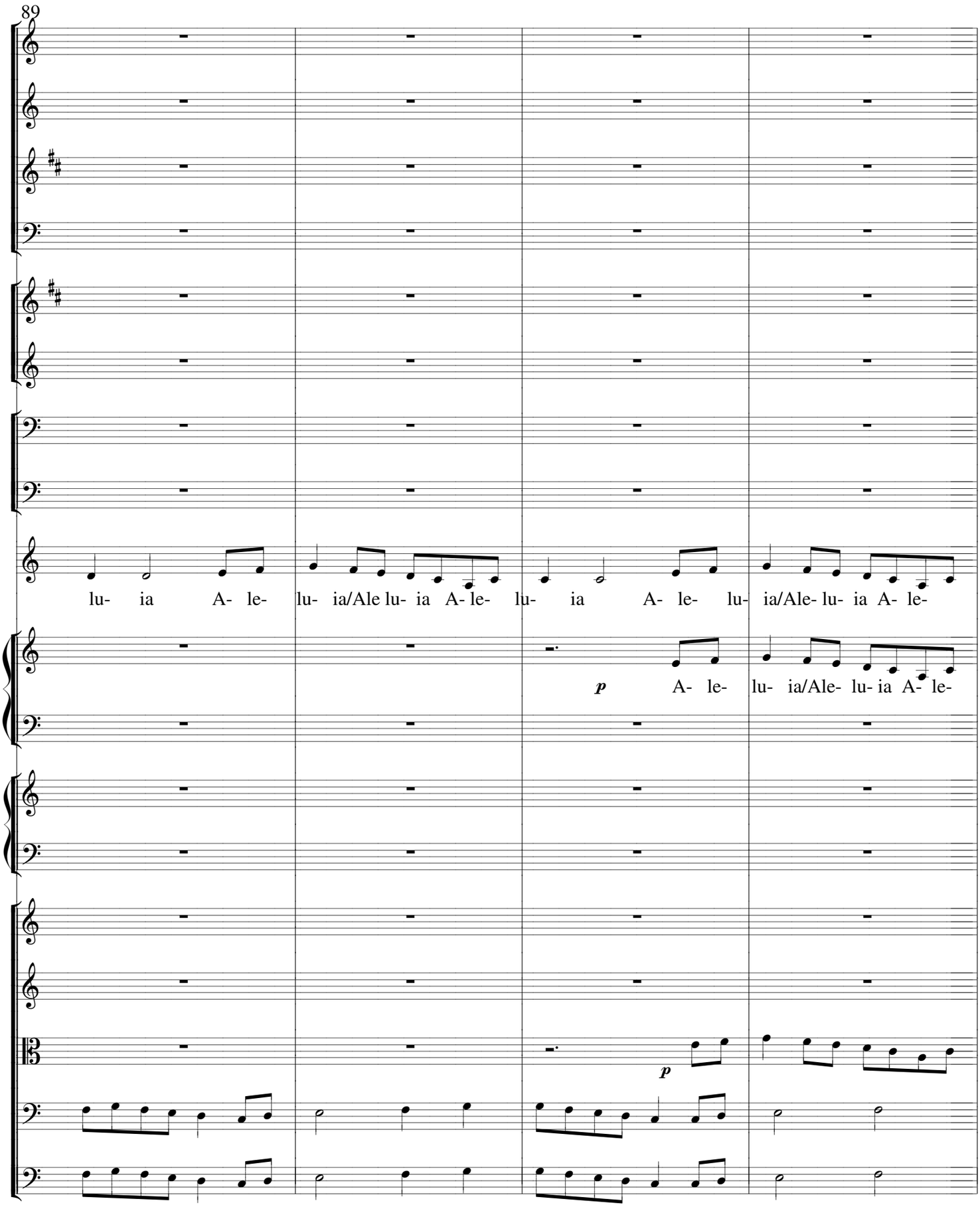
89
lu- ia A- le- lu- ia/Ale lu- ia A- le- lu- ia A- le- lu- ia/Ale- lu- ia A- le-
p A- le- lu- ia/Ale- lu- ia A- le-
p

93

lu- ia A- le- lu ia/Ale- lu- ia A- le- lu- ia Por-que el Se- ñor nues-tro

lu- ia A- le- lu- ia/Ale- lu- ia A- le- lu- ia Por-que el Se- ñor nues-tro

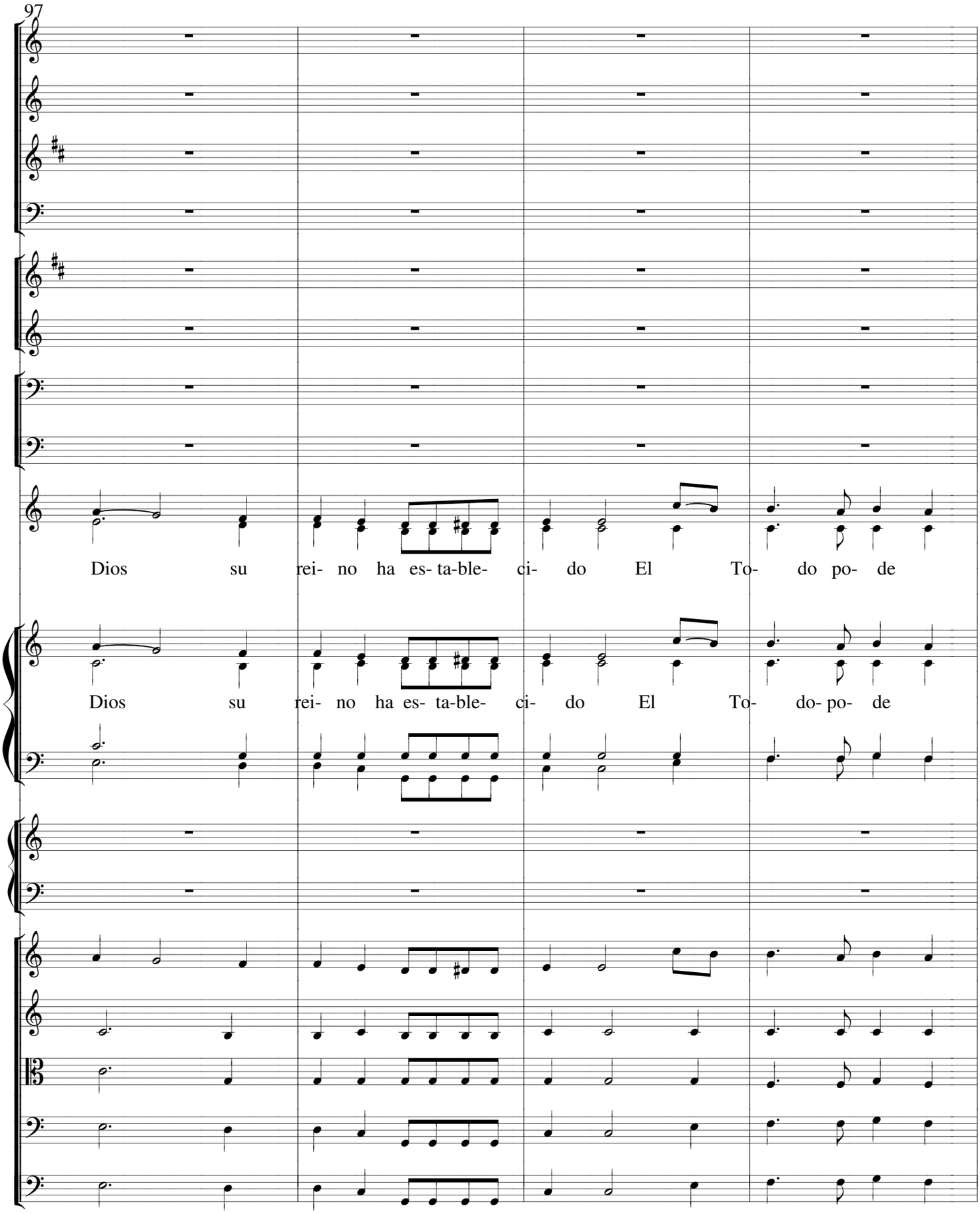
97
Dios su rei- no ha es- ta-ble- ci- do El To- do po- de
Dios su rei- no ha es- ta-ble- ci- do El To- do- po- de

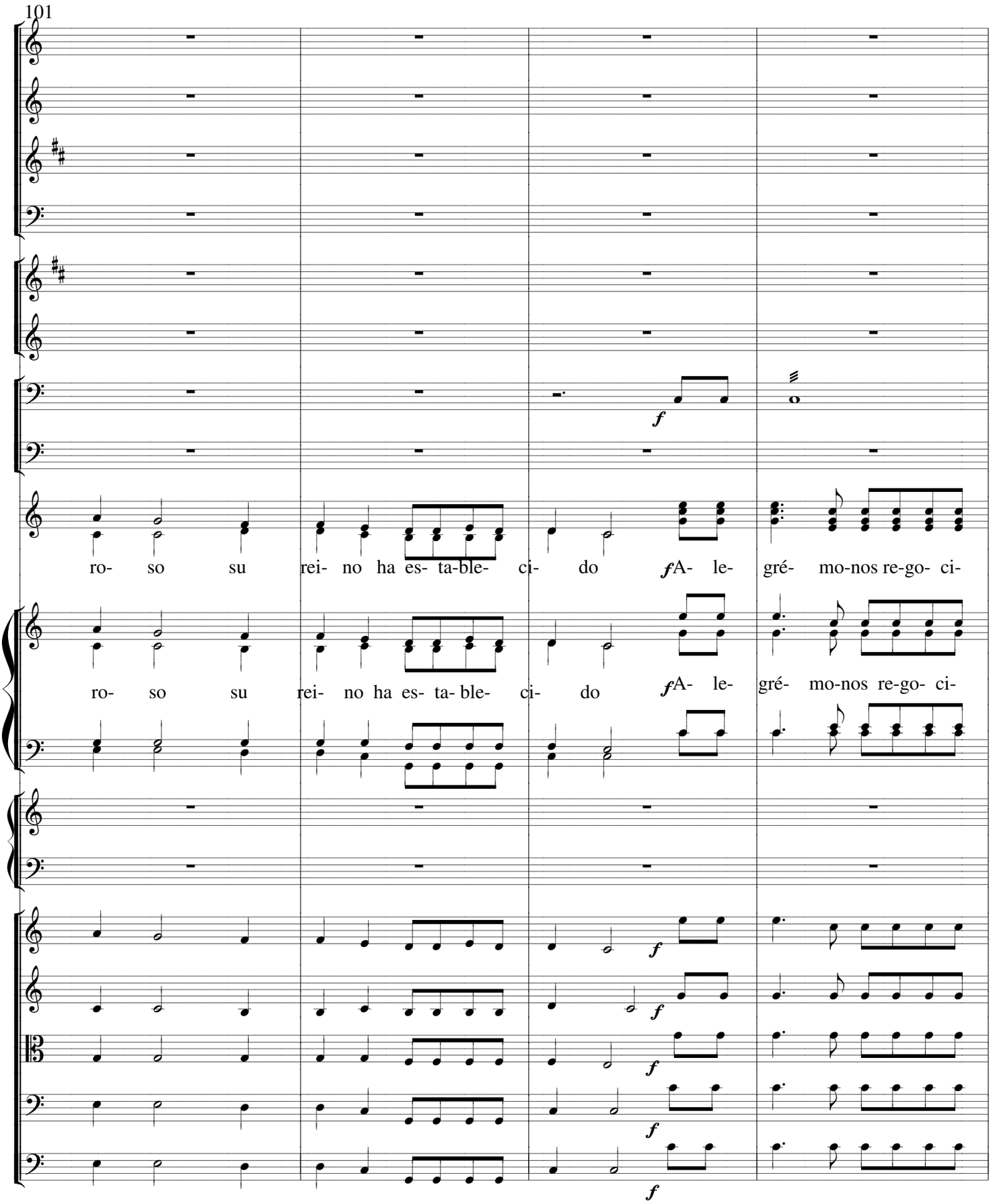
101
ro- so su rei- no ha es- ta- ble- ci- do
f
A- le- gré- mo-nos re-go- ci-
ro- so su rei- no ha es- ta- ble- ci- do
f
A- le- gré- mo-nos re-go- ci-

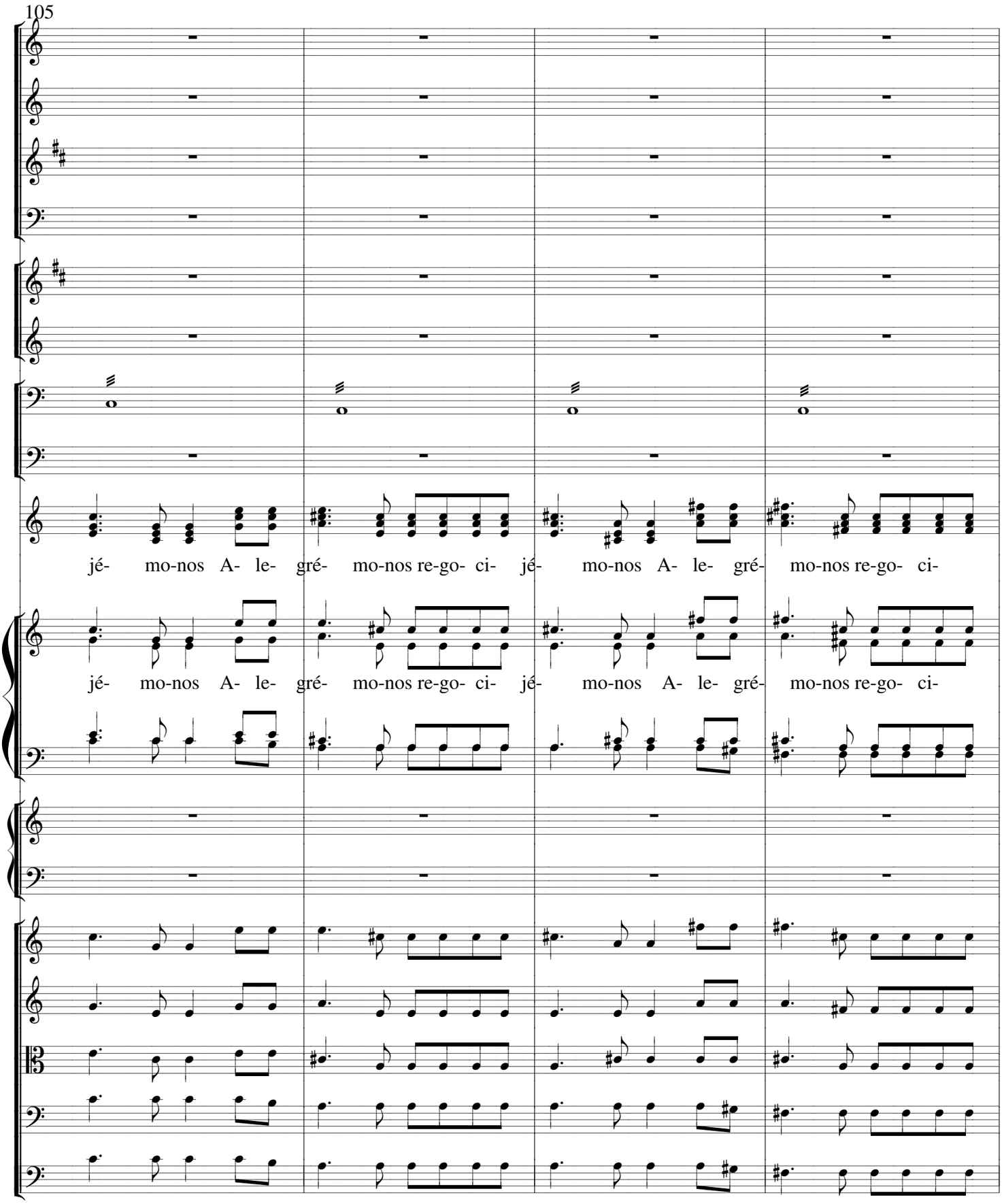
105
jé- mo-nos A- le- gré- mo-nos re-go- ci- jé- mo-nos A- le- gré- mo-nos re-go- ci-
jé- mo-nos A- le- gré- mo-nos re-go- ci- jé- mo-nos A- le- gré- mo-nos re-go- ci-

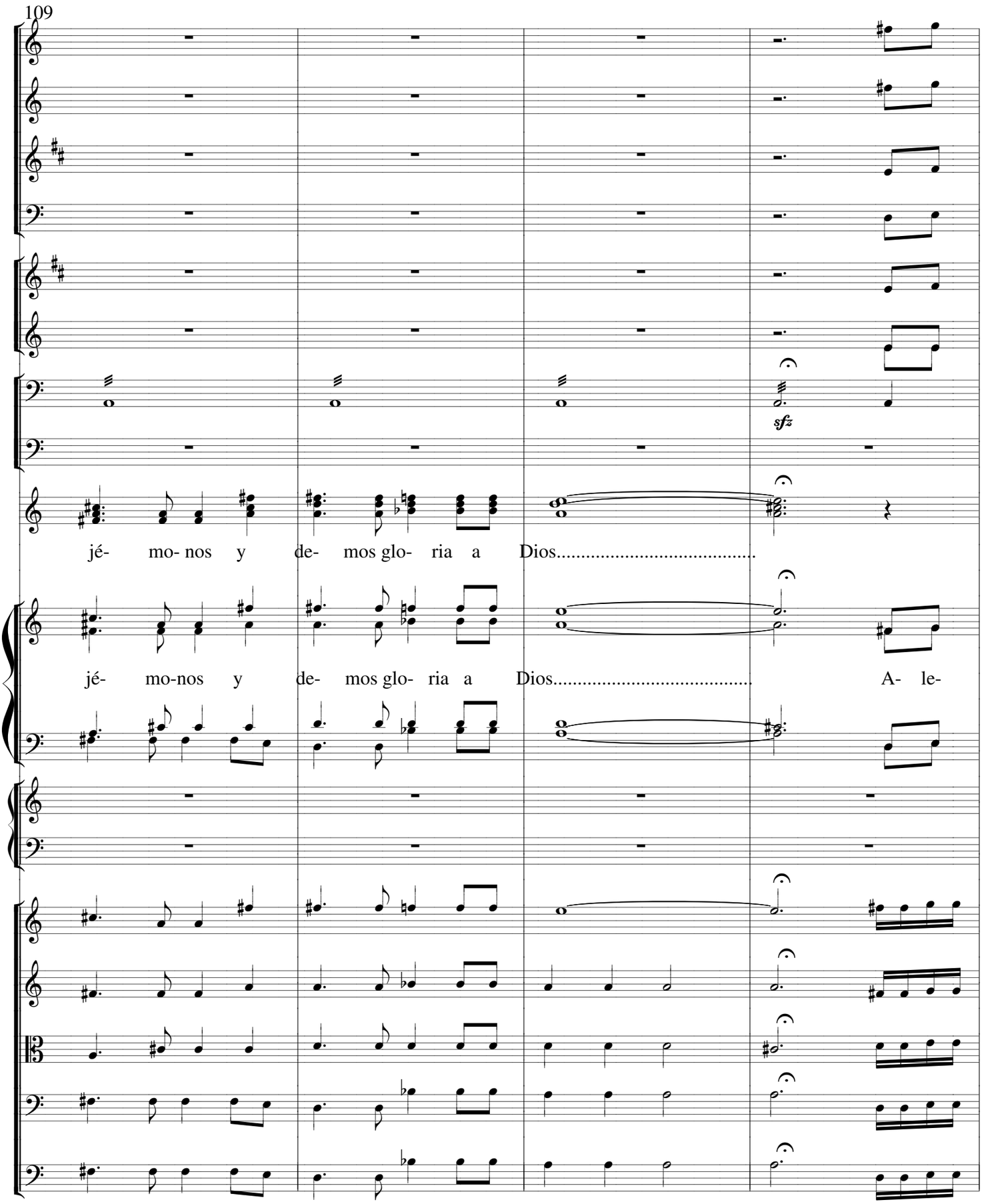
109
sfz
jé- mo- nos y de- mos glo- ria a Dios.....
jé- mo-nos y de- mos glo- ria a Dios..... A- le-

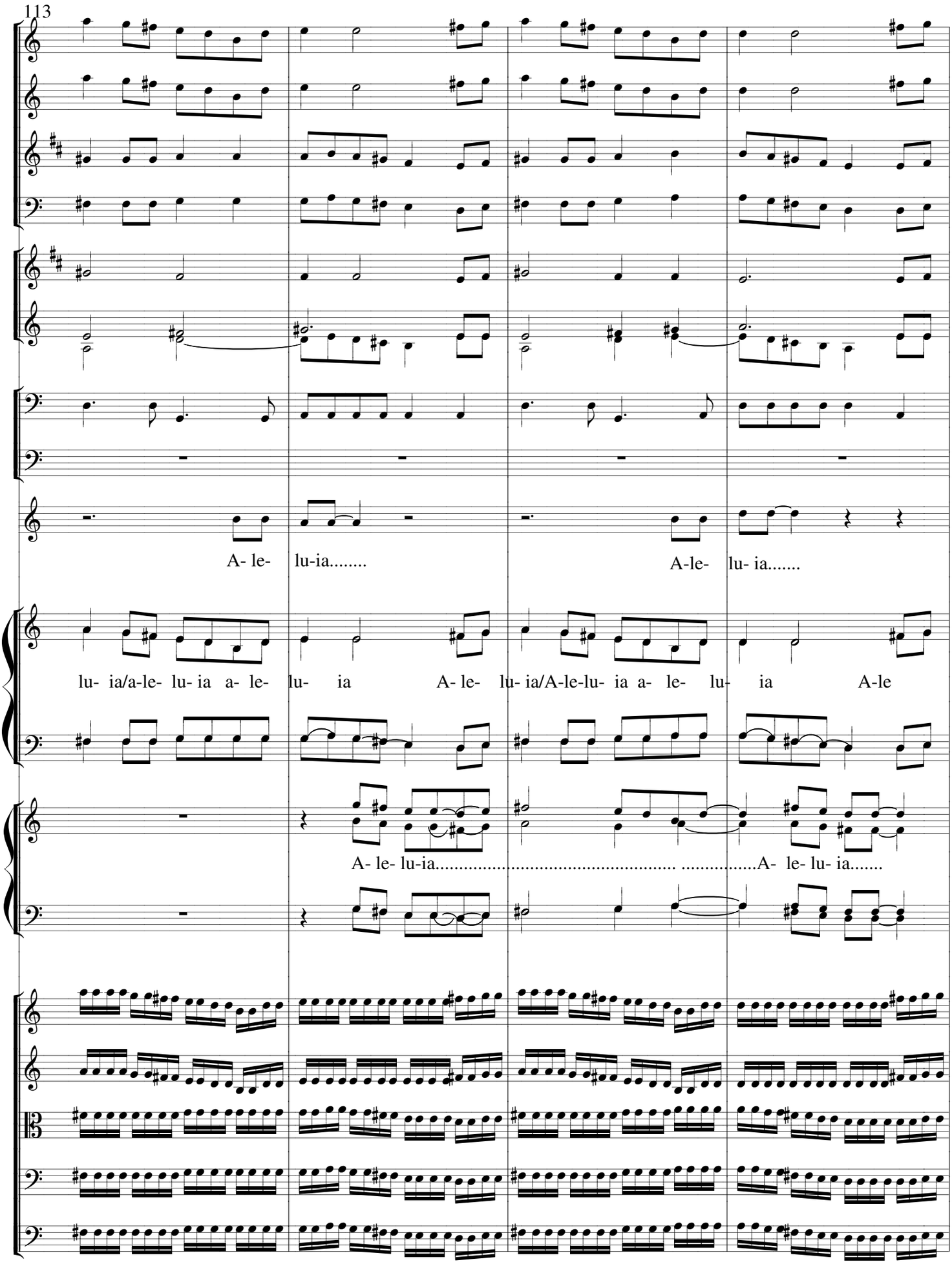
113
A- le- lu-ia.....
A-le- lu- ia.....
lu- ia/a-le- lu- ia a- le- lu- ia A- le- lu- ia/A-le-lu- ia a- le- lu- ia A-le
A- le- lu-ia..... .....A- le- lu- ia.....

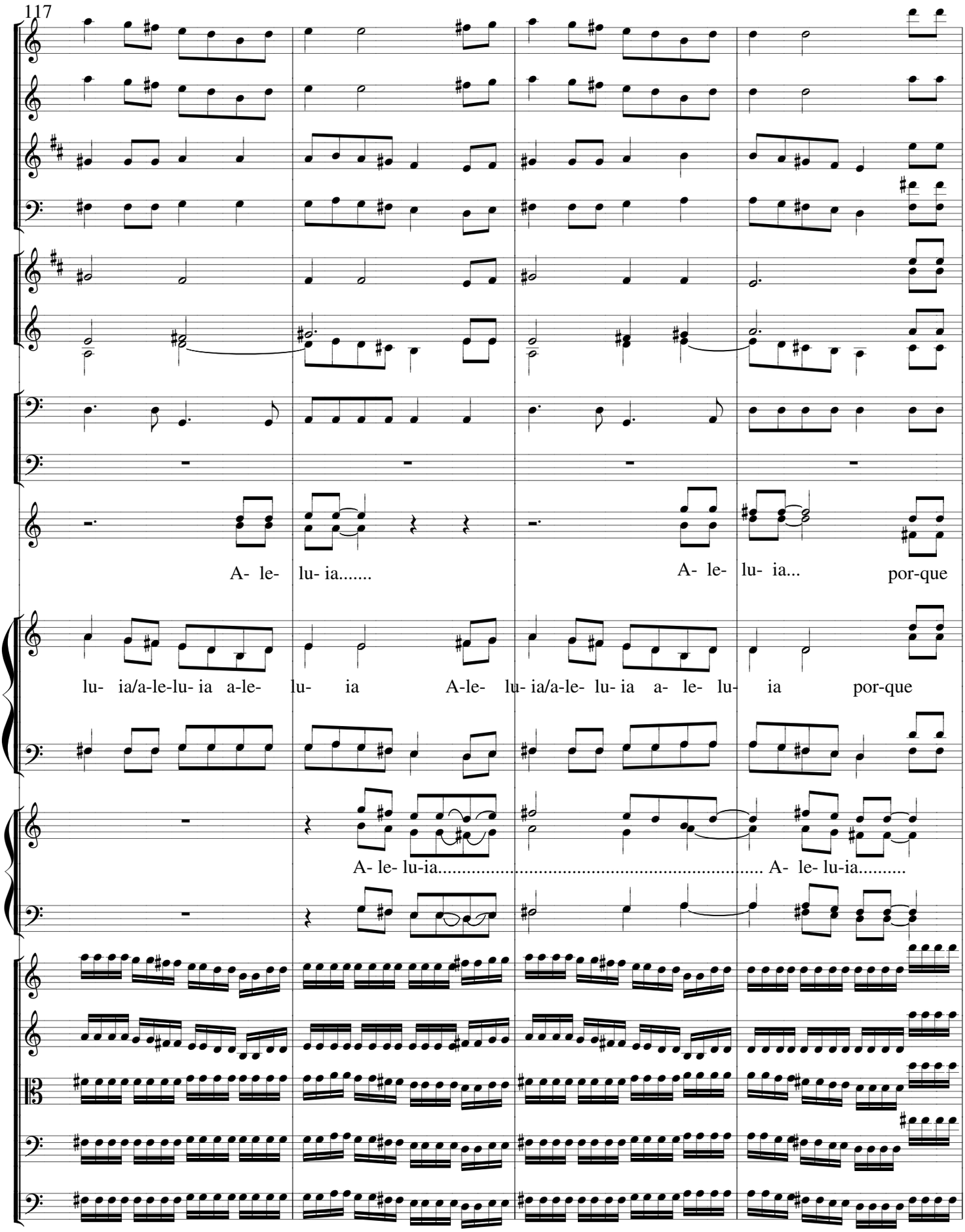
117
A- le- lu- ia.....
A- le- lu- ia...
por-que
lu- ia/a-le-lu- ia a-le- lu- ia
A-le- lu- ia/a-le- lu- ia a- le- lu- ia
por-que
A- le- lu-ia.....
A- le- lu-ia.....

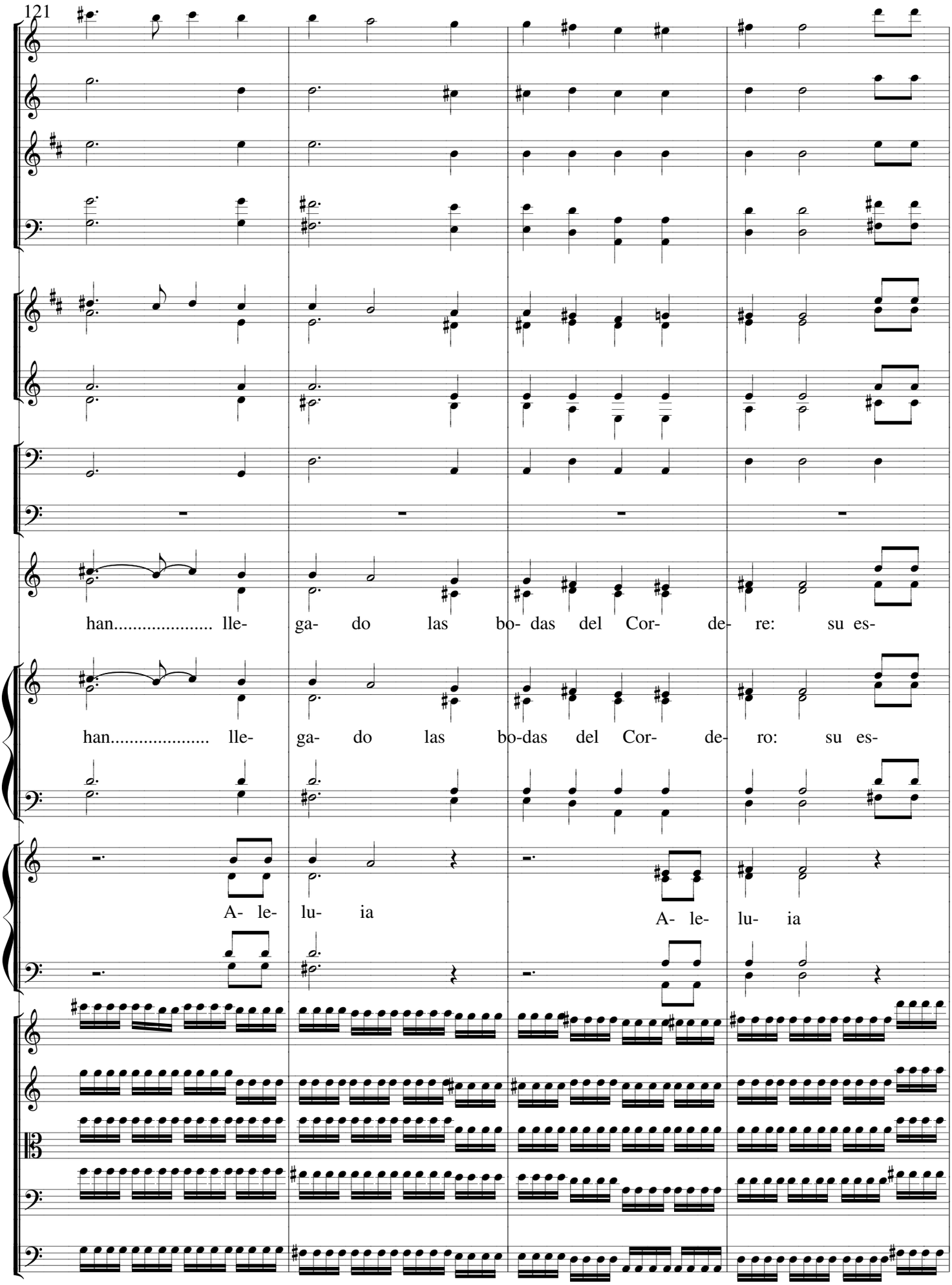
121
han..... lle- ga- do las bo- das del Cor- de- re: su es-
han..... lle- ga- do las bo-das del Cor- de- ro: su es-
A- le- lu- ia
A- le- lu- ia

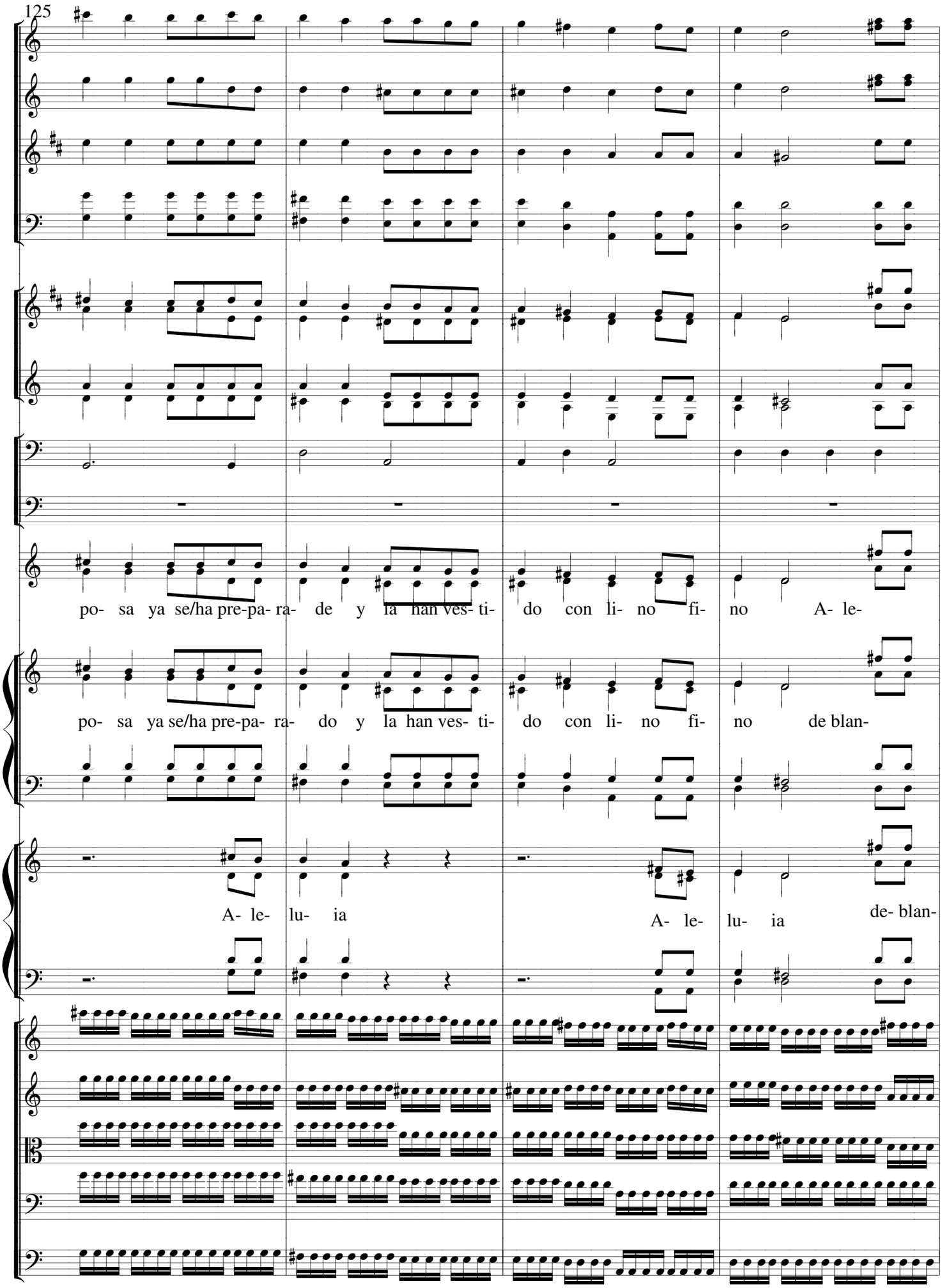
125
po- sa ya se/ha pre-pa- ra- de y la han ves- ti- do con li- no fi- no A- le-
po- sa ya se/ha pre-pa- ra- do y la han ves- ti- do con li- no fi- no de blan-
A- le- lu- ia
A- le- lu- ia
de- blan-

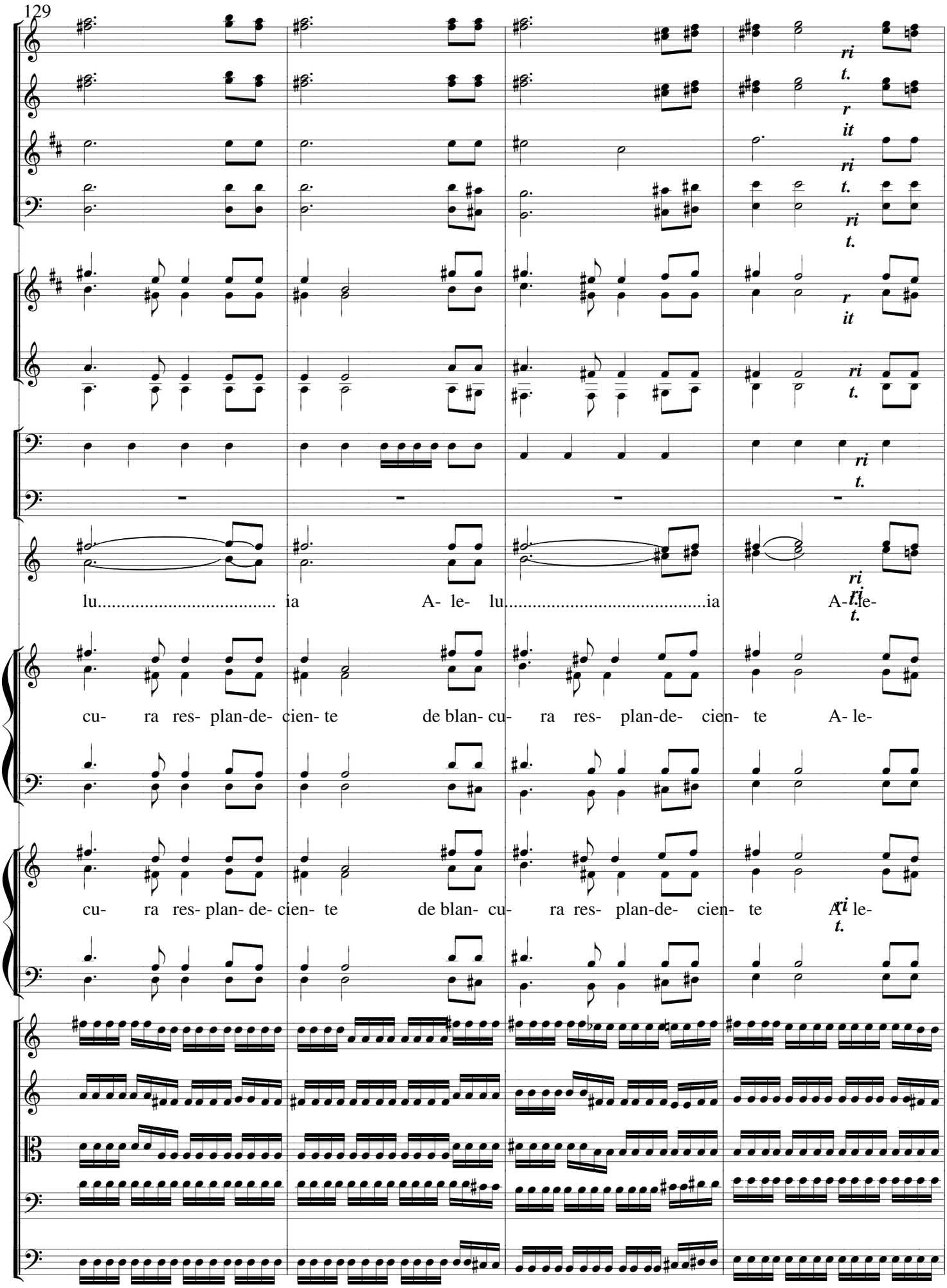
129
ri
t.
r
it
lu..... ia A- le- lu.....ia A- le-
cu- ra res- plan-de- cien- te de blan- cu- ra res- plan-de- cien- te A- le-
cu- ra res- plan- de- cien- te de blan- cu- ra res- plan-de- cien- te A- le-

133

lu- ia A- le- lu..... ia ".

lu- ia A- le- lu- ia ".

lu- ia A- le- lu- ia ".