

SELECTION from GOUNOD'S FAUST.

Flute & Piccolo.

Adagio \oplus molto.

L. STASNY.

arr. by Julius Sereby.

Theatre Orch.

Flute

1376. Musical notation for Flute, measures 1-6. Dynamics: *ff*, *ff*, *f*.

Flute & Piccolo.

p *p* *pp* *cresc.* **Andantino.** *cresc.* *f* *p* *poco rall.* **All^{to} agitato.** *rall.* *pp* *p* *cresc.* **Allegretto.** *poco rall.* *p* *cresc.* *molto cresc.* *ff* *p*

Flute & Piccolo.

SELECTION from GOUNOD'S FAUST.

1st Clarinet in B \flat

L. STASNY.

arr. by Julius Seredy.

Theatre Orch.

Adagio molto.

1376. *ff* *ff* *pp* *pp* *cresc.* *fp* *fp* *f* *dim.* *pp* *p* *cresc. molto.* *f* *dim.* *p* *rit.*

Andante. 11 *p* *2nd Clar.* *p* *SOLO.*

Allegretto. *ff* (In presence of only one Clar. play the lower notes.) *f* *dim.* *p* *cresc.* *f* *dim.* *p* *cresc.* *f* *Cor.*

1st Clarinet in B \flat

cresc.

mf *cresc.* **2**

ff *ff* *mf*

f *rit.* **5** **8** *p*

dim. *pp* **2nd Clar.**

rit. **Tempo di valse.** **8**

p **9** *p*

2nd Clar. *p*

pp

cre - - - scen - - - do.

Andantino. **1** *f* *pp*

Ob. *p* *poco rall.*

a tempo. *p* *cresc.* *pp* **5.**

1st Clarinet in B \flat

All^o agitato.

12nd Viola. *cresc.* *dim.*

p *f* *p* *cresc.* *poco rall.*

Allegretto.

p *cresc.* *molto cresc.*

ff *Cor.* *p* *p* *p* *p* *p* *p* *p*

Larghetto.

ff *dim.* *p* *rit.* 1

ff *dim.* *p* *rit.* 1

1st Clarinet in B \flat

dolce.
pp

dim. *pp* **Moderato.** *p*

cresc. molto. *f* *ff*

Tempo marziale. *pp* *cresc. molto.*

ff *p* *p*

cresc.

dim. *p* *cresc.*

dim. *f* *p* *cresc. molto.* *f rit.*

Modto maestoso. *ff*

L'istesso tempo. *ff* *dim.* *pp*

SELECTION from GOUNOD'S FAUST.

1st Cornet in B \flat

Adagio molto.

Theatre Orch.

L. STASNY.

arr. by Julius Seredy.

1376. *ff* *ff* *fp* *dim.* *Horn.*

pp *p* *f* *dim.* *p*

rit. **Andante.** *pp* *pp* *Cello or Horn.* *Horn.*

pp *ff* **Allegretto.**

ff

f *dim.* *f* *dim.* *p*

f *ff*

p *cresc.*

mf

cresc. *f* *p* *Horns.*

ff *p* *ff* *p* *Horns.*

mf *f* *rit.*

1st Cornet in B \flat

Adagio. *1st Horn.* *dim.* *4*

Horns. *pp*

Tempo di Valse. *36* *2 3 4 5 6* *p*

pp

cresc. *f*

Andantino. *25* *All^{to} agitato.* *Clar.* *pp*

pp

pp

Allegretto. *p* *poco rall.* *pp* *p*

molto cresc. *f* *cresc.* *ff*

1 *1*

SOLO. *p*

f

1st Cornet in B \flat

SOLO.
p

16
pp

Larghetto.
1 2 17

ff

Moderato. *SOLO.*
p *cresc.*

Tempo marziale.
f rit. *pp* *cresc. molto.*

ff *pp*

cresc. *dim.* *cresc.*

f *p*

Mod^{to} maestoso.
cresc. *rit.* *ff*

Listesso tempo.
ff *dim.* *p* *pp*

SELECTION from GOUNOD'S FAUST.

2nd Cornet in B \flat

L. STASNY.

Theatre Orch.

Adagio molto.

arr. by Julius Seredy.

1376. *ff* *ff* *fp* *dim.*

pp *p* *f* *dim.* *p*

pp *rit.* **Andante.** *f* *dim.*

f **Allegretto.** *ff*

f *dim.* *f* *dim.*

f *ff*

p

cresc. *mf*

cresc. *f* *p* *2nd Horn.*

ff *p* *ff* *p* *2nd Horn.*

mf *f* *rit.*

2nd Cornet in B \flat

Adagio. *1st Cor.* *pp* *dim.* *4* *1st Cor.* *pp*

1st Cor. *pp*

2nd Horn. *pp*

Tempo di Valse. *36* *p* *2* *3* *4* *5* *6* *z. pp* *cresc.* *f*

Andantino. *25* *pp* **All^{to} agitato.** *9* *pp* *1st Cor.* *cresc.*

Allegretto. *2* *3* *4* *5* *6* *7* *8* *poco rall.* *pp* *cresc.*

f *cresc.* *ff* *1* *10* *p* *2* *f* *p*

2nd Cornet in B \flat

3

20
pp

ff **Larghetto.** **Moderato.** *mf*

Tempo di marziale.
f rit. pp cresc. molto.

ff

pp

p

cresc.

cresc.

f dim. p

Modto maestoso.
cresc. rit. ff

Listessotempo. *dim.*

pp

SELECTION from GOUNOD'S FAUST.

Trombone.

L. STASNY.

arr. by Julius Seredy.

Theatre Orch. **Adagio molto.**
 1376.
 ff

f *dim.* *p* *rit.*

Andante. *Horn or Cello.*
pp

23

Allegretto.
ff

f *dim.* *f* *ff*

p *cresc.*

mf *cresc.* *f*

2^d Horn or 2^d Cor. *p* *ff* *p* *ff*

p *mf* *f* *rit.*

Trombone.

Adagio. 23 **Tempo di Valse.** 36

p

cresc.

pp

Andantino. 25 **All^{to} agitato.** 40

f *pp*

Allegretto.

2 3 4 5 6 7 8

pp *cresc.* *ff*

1 10

p *f*

28 2

pp *ff*

Larghetto. 2 **Moderato.** 17

12 1 1

p

Tempo marziale.

f rit. *pp*

Trombone.

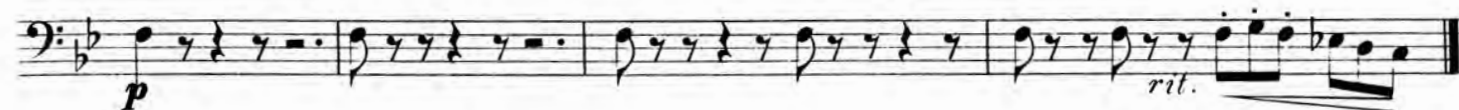
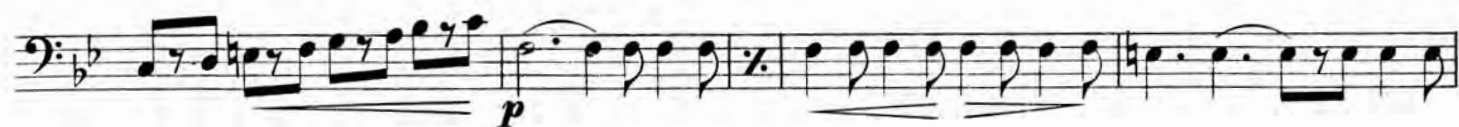
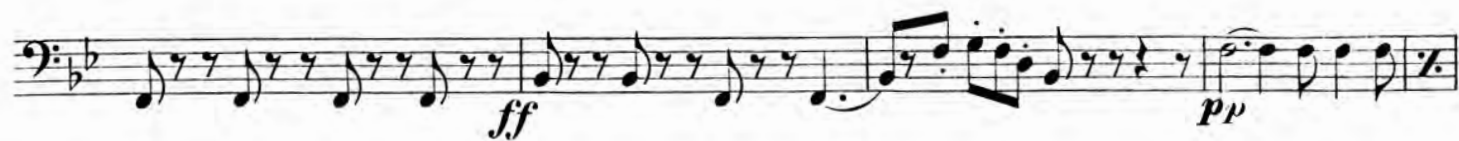
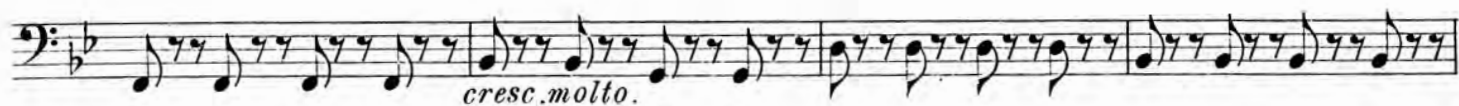

Modto maestoso.

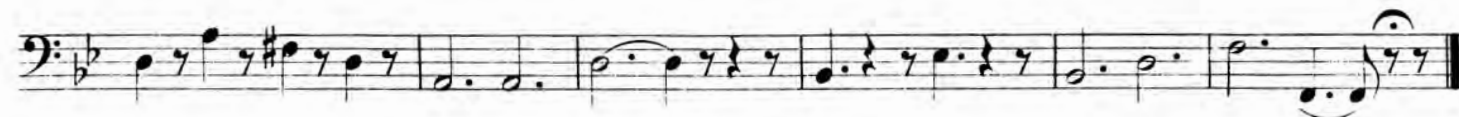
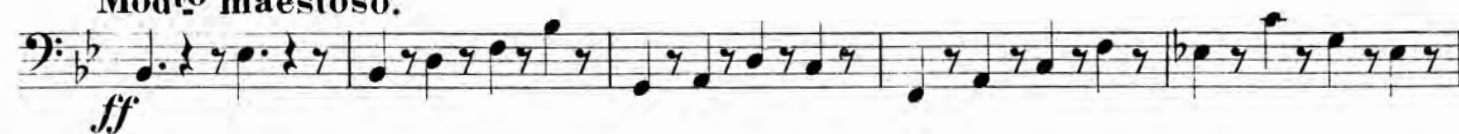

Listesso tempo.

Selection

Tympani in C.&F.
Drums, Triangle.

Gounod's Faust.

L. STASNY.

arr. by Julius Sereby.

Adagio molto.

Theatre Orch.

1376. 6 6 5 12

tr 2 1 41
f *Tymp.* *dim.* *p* *pp* *rit.* *Tymp. in Bb & F.*

Allegretto.

Tymp. *f*
f *Drums.* *f*

p 2 *f* 2 *f*

tr 5 *f* *p* 3 *f*

19 *f* 2 *f*

tr *Adagio.* 4 *rit.* 1 23 *in D.A.*

Tempo di Valse.

36 *Tymp.* 1 1 *tr* 1 1 *p*
tr 1 1 1 1 *pp*

Tympani in C & F. Drums, Triangle.

Andantino. 25 *tr*

1 *All^o agitato. Allegretto.* *mf* *pp*

40 *Tymp. pp* *cresc.* *ff Drs.* *f*

tr *1*

Tria. *2 p* *3*

Tymp. *f* *Tria.* *20 p*

4 *Tria.* *p* 4 *Larghetto.* 2 *Moderato.* 17 *Tymp. tr* *f*

Tymp in B^b & F.

Tempo marziale.

pp *cresc.*

p Drs. *f molto.* *f* *tr*

8 *pp* *pp*

Tympani in C.& F.
Drums, Triangle.

Moderato Maestoso.

Listesso Tempo.

Use the SOLO and OBLIGATO VIOLIN PART in small combinations, in place of the 1st VIOLIN PART.

2

Solo and Obligato
Violin.

Selection
from
Gounod's Faust.

Carl Fischer Edition.

Small Orch. & Piano \$1.35 Full Orch. & Piano \$1.85
Ensemble Orch. 85¢ Piano acc. 35¢

L. STASNY.
arr. by Julius Sereby.

Adagio molto. (♩ = 76)

Theatre Orch.

1376.

Andante. (♩ = 56)

⊕ In Small combinations cut from ⊕ to ⊕ can be made.

Solo and Obligato Violin.

Cl.
p
Fl.
pp

Viola.
pp

Fl. & Cl.
Cello.

Solo.
3

Solo and Obligato Violin.

Allegretto. (♩=116)

- Staff 3: *p* (piano), *cresc.* (crescendo), *f* (forte), *dim.* (diminuendo).
- Staff 4: *p* (piano), *cresc.* (crescendo), *f* (forte), *dim.* (diminuendo), *Cl.* (clarinet).
- Staff 5: *p* (piano), *f* (forte), *p* (piano), *cresc.* (crescendo).
- Staff 8: *cresc.* (crescendo).
- Staff 9: *mf* (mezzo-forte), *cresc.* (crescendo).
- Staff 10: *f* (forte), *p* (piano), *f* (forte), *p* (piano), *Piano.* (piano).

Solo and Obligato Violin.

mf *Piano.* *f* *Adagio. (♩=54)* *espress.*

p *dim.* *rit.* *p con sordino.*

p *Cello.*

poco *cresc.* *dim.* *p*

pp *dim.*

Fl. *pp*

Cl. or Piano. *(pizz.)* *(arco.)*

Cl. *pizz.* *Cello.*

Solo and Obligato Violin.

Tempo di Valse. $\text{♩} = 72$)

Solo and Obligato Violin.

First system of the musical score, featuring a violin and piano. The piano part includes the lyrics "cre - scen -".

Second system of the musical score, featuring a violin and piano. The tempo is marked "Andante. (♩ = 69)". The piano part includes the lyrics "do." and "p".

Third system of the musical score, featuring a violin and piano. The piano part is marked "pp".

Fourth system of the musical score, featuring a violin and piano. The piano part is marked "Cl. or Fl.". The violin part has a crescendo hairpin.

Sixth system of the musical score, featuring a violin and piano/cello. The piano part includes the marking "cresc." and "pp".

All^{to}o agitato. (♩ = 88) Solo and Obligato Violin.

Piano, Cello, Viola.

Allegretto.

Solo and Obligato Violin.

Solo and Obligato Violin.

Solo and Obligato Violin.

Larghetto. (♩=56)

This system continues the Cello and Viola/Cello parts with various rhythmic patterns and dynamics.

Solo and Obligato Violin.

Violin and piano accompaniment for the first system. The key signature has two flats. The violin part features a melodic line with slurs and accents. The piano accompaniment consists of chords and moving bass lines.

Moderato. (♩ = 96)

Tempo marziale. (♩ = 120)

Violin score for the first system, consisting of seven staves of music. The first staff begins with a *p* dynamic. The second staff continues the melodic line. The third and fourth staves feature a *p* dynamic, with the fourth staff including *cresc.* and *dim.* markings. The fifth staff starts with *p*, followed by *cresc.*, *f*, and *dim.* markings. The sixth staff begins with *p* and includes a *cresc.* marking. The seventh staff concludes with a *f* dynamic and a *rit.* marking.

Moderato maestoso. (♩ = 84)

Use the SOLO and OBLIGATO VIOLIN PART in small combinations, in place of the 1st VIOLIN PART.

SELECTION from GOUNOD'S FAUST.

1st Violin.

Small Orch. & Piano \$1.35 Full Orch. & Piano \$1.85

L. STASNY, Op. 113

Adagio molto. (♩ = 76) Ensemble Orch. 85¢ Piano acc. 35¢

arr. by Julius Sereby.

Theatre Orch.

1376. *ff* *Cello.* *pp* *Viola.* *2nd Violin.* *pp* *rit.*

ff *a tempo.* *Cello.* *pp* *pp* *pp* *pp* *pp*

cresc. *fp* *cresc.* *fp* *f* *dim.* *pp* *Cello.*

Viola. *2nd Violin.* *pp* *cresc.*

cresc. *f*

dim. *p* *Cello.* *rit.*

Andante. (♩ = 56) *Horn or Cello (Tromb.)*

pp

1st Cl. *pp*

12557-93

In small combinations a cut from ⊕ to ⊕ can be made.
Copyright MCMXIV by Carl Fischer, New York.

1st Violin.

Fl. *pp* *Cello.*

Allegretto. (♩ = 116) *ff* *Clar.*

p *cresc.*

f *Clar. dim.* *p* *cresc.* *f* *dim.* *p* *Cl.*

f *p* *cresc.*

f *Clar.* *ff* *Clar.*

p *cresc.*

mf *cresc.* *f* *Horns.* *p*

ff *p* *ff*

p *mf* *f*

dim. *rit.* **Adagio.** (♩ = 54) *espress.* *p* *con sordini.*

poco cresc. *dim.* *p* *pp*

1st Violin.

3

dim. *Fl. $\frac{2}{2}$*

pp

Cl. Solo.

pizz. rit.

Tempo di Valse. ($\text{♩} = 72$)

arco.

pp *senza sordini.*

div.

cre - - - - - scen

do. *p*

pp

cresc. *cresc.*

Andantino. ($\text{♩} = 69$)

f *p* *pp*

Fl. & Ob.

poco rall. *p* *a tempo.*

Fl. Clars.

cresc.

Cello. *pp* *Horn.* *or Cello.*

1st Violin.

All^{to} agitato. (♩. = 88)

Violin I part, measures 1-12. The music is in 6/8 time with a key signature of one sharp (F#). The tempo is All^{to} agitato (♩. = 88). The score includes dynamics such as *p*, *pp*, *dim.*, and *cresc.*. It also features performance instructions for other instruments: *Viola 7⁸ Cello.* and *Fl. & Clar.*. The notation includes eighth and sixteenth notes, rests, and slurs.

Violin I part, measures 13-24. The tempo changes to Allegretto (♩. = 84) at measure 13. The key signature changes to one flat (Bb) at measure 13. The score includes dynamics such as *poco rall.*, *pp*, *cresc.*, and *ff*. The notation includes eighth and sixteenth notes, rests, and slurs.

1st Violin.

Cor. or Clar.
p
pp
div.
ff
p

Larghetto (♩ = 56)
Cl.
pizz.
Cello.
Cello Solo.
pp *arco!*
ff

Moderato (♩ = 96)
Ob.
p
dim.
p div.
cresc.

1st Violin.

f *ff* *rit.*

Tempo marziale. (♩. = 120)
Flute.

pp *cresc.*

cresc. molto. *ff*

p

p

cresc.

dim. *p*

f *dim.* *p*

cresc.

Modto maestoso. (♩. = 84)

f *rit.* *ff*

cresc.

Listesso tempo.

ff *pp*

SELECTION from GOUNOD'S FAUST.

2nd Violin.

L. STASNY.

arr. by Julius Seredy.

Theatre Orch. Adagio molto.

1376. *ff* *pp* *a tempo. rit.* *ff a tempo.* *cresc.* *dim.* *rit.* *pp Cello.* *cresc.* *pp* *f* *cresc.*

pp *pp* *cresc.*

f *dim.* *p*

rit. **Andante.** *pp*

pp

Allegretto. *ff* *p* *cresc.* *f* *dim.* *p*

cresc. *f* *dim.* *p* *f* *p*

cresc. *f* *ff*

2nd Violin.

1 *Horns.* *cresc.* *cresc.*

p *mf* *ff* *p*

ff *p* *mf* *f*

1 *dim.* *rit.* *p* *Con Sordino.*

poco cresc. *div.* *p* *pp*

dim. *p* *p*

pizz. *rit.* *arco.* *senza sordino.* *p*

2 3 4 2 3 4 2 3 4 2 3 4 *cresc.*

2 3 *p*

2 3 4 2 3 4 *pp*

2 3 4 *f* *Andantino.* *p*

cresc.

pp *a tempo.* *p* *cresc.* *pp* *Cello.*

poco rall.

All^o agitato. *p* *cresc.* *f dim. pp*

2nd Violin.

Viola. \bar{p} .

Allegretto. *cresc.* *pp* *ff* *poco rall.*

div. *pp* *f* *p* *pizz.*

Larghetto.

2nd Violin.

arco.

pp

Wood.

Moderato.

dim. *p*

cresc. molto. *f* *rit.*

Tempo marziale.

pp *cresc.*

cresc. *ff*

p

p

cresc. *dim.* *p*

cresc. *f* *dim.* *p*

cresc. molto. *f* *rit.* *ff*

Mod^{to} maestoso.

L'istesso tempo.

ff *pp*

SELECTION from GOUNOD'S FAUST.

Viola.

L. STASNY.
arr. by Julius Sereby.

Theatre Orch.

Adagio molto.

1376. *ff* *pp* *rit.* *ff* *a tempo.*

pp *rit.* *a tempo. p* *cresc.* *fp*

dim. *fp* *f* *pp* *pp* *1*

cresc. molto.

f *dim.* *p*

Andante.

rit. *pp* *SOLO.*

pp

Allegretto.

ff

p *cresc.* *f* *dim.* *p*

cresc. *f* *dim.* *p*

f *p* *cresc.* *f* *ff*

Viola.

1 *2^d Cor.* 2 3 4 5 3
p cresc. mf cresc.

f ff ff

mf Adagio. f p rit.

p con sordino. poco cresc. dim. p

pp div. dim.

pp

pizz. rit. arco. p senza sordino. p

Tempodi valse. 1 2 3 4
cresc. p

2 3 4 2 3 4 2 3 4 2 3 4
cresc.

2 3 4 2 3 4
p

2 3 4
pp cresc.

Andantino. 1
f pp

poco rall. p a tempo.

Allegretto agitato.
cresc. pp⁷ Cello. p

Viola.

cresc. *f* *dim.* *pp*

2 *3*

2

1 *poco rall.* *pp* *cresc.* **Allegretto.**

ff *2* *3*

p *f* *p* *pp*

pizz. *arco.*

ff *1*

Viola.

Cello or Violin Solo.
Larghetto. *pizz.* *arco.*
p *pp* *pp* *dim.*

Moderato.
p *cresc. molto.*

Tempo marziale.
f. *rit.* *pp*

cresc. molto.

ff *p*

p

cresc. *dim.* *p* *cresc.*

f *dim.* *p* *cresc. molto.*

f rit. *ff* *Modto maestoso.*

L'istesso tempo.
ff *pp*

SELECTION from GOUNOD'S FAUST.

Cello.

L. STASNY.

arr. by Julius Sereby.

Theatre Orch. **1376.** *Adagio molto.* *ff* *pp* *SOLO.* *rit.* *ff a tempo.*

pp *rit.* *Bassoon.* *a tempo.* *cresc.* *fp* *cresc.*

fp *f dim.* *pp* *cresc. molto.* *f* *dim.* *p* *rit.*

Andante. *Horn.* *pp*

pizz. *(arco)* *Horn.* *Allegretto.* *arco.* *ff*

p *cresc.* *f* *dim.* *p* *cresc.* *f* *pp* *cresc.*

f *ff* *1*

Cello.

Tromb. 2 3 4 5 6
p *cresc.* *mf* *cresc.* *f*

ff *ff*

mf *f* *p* *dim.* *rit.*

1 *2^d Cl.*

Adagio.

p *cresc.* *dim.* *p*

Horn. *ppp* *arco.*

pp *dim.* *pizz.* *pp*

Cor. *pizz.* *rit.*

Tempo di Valse.

1 *pizz.*

p *arco.* *p*

Cl. (arco.) *cresc.*

cresc.

arco. *p*

Bassoon. *pp*

cresc.

f *Andantino.* 1 *pp*

Cello.

pizz. *a tempo.* *Horn.* (arco.) *poco rall.*

SOLO. arco. *Allto agitato.* *Horn.* *p* *cresc.*

f *dim.* *pp* *pizz.*

1 *pp* *Bass'n.* (arco.) *cresc.*

1 *poco rall.*

Allegretto. *pp* arco. *cresc.* *ff*

p

Bass'n. *f*

p

16 *pizz.* *p* *arco.* *pp*

ff 1 *Larghetto.* *pizz.*

Cello.

Cl. or Viola. SOLO.

arco. *p dolce.*

Moderato. Trombone.

dim. p

cresc. molto. *f rit.*

Tempo marziale.

pp *cresc. molto.*

ff

pizz.

p

arco.

cresc.

Mod^{to} maestoso.

ff

f > p *cresc. molto.* *f rit.*

Cor.

Listesso tempo.

ff *pp*

SELECTION from GOUNOD'S FAUST.

Bass.

L. STASNY.
arr. by Julius Sereby.

Theatre Orch. **Adagio molto.** Cello.

1376 *ff* *pp* *rit.* *ff a tempo.*

Cello. *pp* *rit.* *Cello. a tempo.* *p* *cresc.* *fp*

dim. *f p* *f* *pp*

cresc. molto. *f*

dim. *Cello.* *p* *rit.*

Andante. *pizz.* 2 3 *pp*

Cello. *arco.* *pp*

pizz. 2 3 *pp*

Allegretto. *arco.* *ff*

cresc. *p*

f dim. *p* *cresc.* *f dim.* *p* *f* *p*

cresc. *f* *ff* 1

Bass.

Trambone. 2 3 4 5 6
 p *cresc.* *f*

ff *ff* *mf* <

f *p* *dim.*

Adagio.

Cello. p *pp*

dim. *pp* *pp*

pizz. *rit*

Tempo di Valse.

arco. 1 *pizz.* p

cresc.

arco. p

pp

pp

p *cresc.* *f*

Andante.

1 *Cello.* *pp*

Bass.

Allegretto agitato.

Allegretto.

Bass.

Larghetto.

pp pizz. arco. pp

dim. Moderato. p cresc. molto. f rit.

Tempo marziale. cresc. molto. pp ff

pizz. p 2 3 arco. cresc. dim. p cresc. 2 3 cresc. molto. f rit.

Molto maestoso. ff L'istesso tempo. ff pp

Selection
from

Organ.

Gounod's Faust.

L. STASNY.

arr. by Julius S. Sereby.

Adagio molto.

Theatre Orch.

1376.

ff *pp* *rit.* *pp*

ff a tempo *pp* *rit.* *pp* *a tempo.* *pp*

cresc. *fp* *fp* *f dim.* *pp* *pp*

cre - - sen - - do - - molto. *f*

dim. *p* 2 *p* *rit.*

Organ.

Andante.

Allegretto.

Organ.

Organ.

Adagio.

Tempo di Valse.

Organ.

cre - - scen - - - do.

Volo.
p

pp

cresc.

pp

Andantino.

p

pp
poco rall.

Organ.

All^{to}o Agitato.

Allegretto.

Organ.

Larghetto.

Organ.

pp

Moderato.
dim.
p

cre - - - scen - - - do - molto.

Tempo marziale.
f rit.
pp

cre - - - scen - do - molto.

ff
p

Organ.

Modto maestoso.

Listesso tempo.

Use the SOLO and OBLIGATO VIOLIN PART in small combinations, in place of the 1st VIOLIN PART.

Selection
from

Piano.
(Conductor)

Gounod's Faust.

Carl Fischer Edition.

Small Orch. & Piano \$1.35 Full Orch. & Piano \$1.85
Ensemble Orch. 85¢ Piano acc. 35¢

Organ published.

L. STASNY.
arr. by Julius Seredy.

Adagio molto. (♩ = 76)

Theatre Orch.
VIOLIN.

1376.

ff Strings & Woodwind. 1st Viol. pp
2nd Viol. ff Brass. Viola. Cello.
rit. pp ff Strings & Woodwind. 1st Viol. pp
a tempo. 2nd Viol. ff Brass. Viola. pp Cello.
rit. pp Bassoon & 2nd Clar. Viola. 2nd Viol. Cello, Bass.
fp Horns. fp f dim. pp Bass, Cello.

⊕ In Small combinations cut from ⊕ to ⊕ can be made.

Piano. (Conductor.)

1st Viol. *pp*

Viola. 2nd Viol.

cresc. *add Woodwind.* *cresc. molto.*

cresc. *Horus.*

molto. cresc. *f*

1st Viol. *dim.* *p*

Tymp.

Flute 8va. *add Clar. rit.*

Cello, Bassoon. *Cors. rit.*

Andante. $\text{♩} = 56$

Piano. (Conductor.)

5

Horn or Cello.

p

pp Strings.

2nd Clar.

1st Clar.

2nd Clar.

With two 1st Viols. play accompaniment only.

Viola.

Clar.

Flute.

pp

Horns sustained.

Piano. (Conductor.)

Fl. & Clar.
p

Horn or Cello.

pp Strings.

Fl. & Clar.

Allegretto. ♩ = 116

1st Viol. Solo.

ff add Woodwind & Cors.

ff Strings & Horns.

p Viol. *cresc.* *f* *dim.* *p*

p *cresc.* *Horns sustained.* *f* *dim.* *p*

Piano. (Conductor.)

Piano.(Conductor.)

mf

f *p* *Horns.*

TUTTI. *ff* *p* *ff*

mp *mf* *f*

1 *2^d Cl.* *Strings.* *dim.* *rall.*

Adagio. (♩=54)

1st Violin with Fl. *p con sordino.* *poco cresc.*

2^d Violin & Viola. *p* *Horn.* *poco cresc.*

Cell

Orchestral parts for Adagio. *1st Violin with Fl.* (piano with sordino, poco crescendo). *2^d Violin & Viola.* (piano). *Horn.* (poco crescendo). *Cell* (cello).

dim. *p* *pp* Violin & Cl.

dim. *p*

Fl. *pp*

dim. *pp* Woodwind & Horns.

Cl. *pp* Strings.

Cello. Bass.

Cl. *rit.*

Horns sustained.

rit.

Tempo di Valse. (♩ = 72)

p Violin. *p* Strings.

p Horn.

Cl.

Piano.(Conductor.)

add Fl. cre - scen-
2^d Cl. cre - scen-

do. do.

p Cls. *p*

pp *pp*

cre - scen - do. cre - scen - do.

Piano. (Conductor.)

Andantino. (♩ = 69)

1st Violin. *f* *add Cl.*
2^d Violin. *f* *p* *pp*
Viola. *pp*
Cello.

Ob. & Fl. *pp*

poco
poco
Bass.

Violin. *rall.* *p* *Cl.*
rall. *p* *Horn or Cello.*

cresc. *pp* *Woodwind.*
cresc. *pp* *Horn (or Cello).*
Cello.

Allto agitato.(♩ = 88)

p Violins.
Cello Viol.
Bassoon.

cresc.

Fl. Cl. & Ob. in gvas

f
pp

This system features the Flute, Clarinet, and Oboe in G major playing a melodic line. The Piano accompaniment consists of chords in the right hand and a rhythmic pattern in the left hand. Dynamics include *f* (forte) and *pp* (pianissimo).

p Violin.

Woodwind.
Violin.
poco rall.

Allegretto. (♩ = 84)

1st Violin Cor. *pp* *add Woodwind.* *cresc.* *molto cresc.*

Strings. *cresc.* *molto cresc.*

Horn.

Cello.

Tymp.

8va Woodwind. *ff*

ff

Piano. (Conductor.)

Fl.
Violin. *p*
Cor.
Strings. *p*
Bassoon.

Cl.

1st Violin & Fl.
Cl. & Cor.

f

Cor.
2nd Cor.
p

pp Cl. & Ob. *gva lower.*
pp 2d Violin & Viola.

Ob. *tr*

add Fl.

tr

add Fl.

Bassoon.

Horn & Cello.

ff

ff

p

Larghetto. (♩ = 56)

Cl.

Cello. dolce.

pp

Strings.

Cl.

Piano.(Conductor.) Moderato. (♩ = 96)

dim.
pp Woodwind. *pp* FL. & Ob. *pp* Violins.
Strings. *pp* Cl.
Horns, Bassoons sustained.

FL. & Ob. *Violin.* *FL. & Ob.* *add Violins*
cre *scen* *do* *molto.*

Tempo di marziale. (♩ = 120)
f *ff* *rit.* *pp* Woodwind & Cor.
f *ff* *rit.* *pp* Strings & Horns.

cre *scen* *do*

- molto. *ff*

Strings, Horns, Cor.
p Cello, Bass, Bassoon.

Piano.(Conductor.)

Violin and Clarinet part. The instrument plays a melodic line with many beamed notes. Dynamics include *p*.

Third system of piano accompaniment. The right hand has a more active melodic line. Dynamics include *cresc.*

Fourth system of piano accompaniment. The right hand has a melodic line with some rests. Dynamics include *dim.*, *p*, and *cresc.*

Violin and Horns/Tympani part. The 1st Violin plays a melodic line. The Horns and Tympani play a rhythmic accompaniment. Dynamics include *f*, *dim.*, *p*, and *Tymp.*

Mod^o maestoso.(♩.=84)

Listesso tempo.

