3 P 94

Hommage à Mr Edmond MAGNIER

L'ÉVÉNEMENT

(29 Octobre 1873)

Valse de Salon

Composée pour le Piano,

Op: 3.

Pr: 6f.

PAR

ALBERT CHEVALET

Se vend au profit des Victimes de l'incendie de l'Opéra. Prix: 6f.

En dépôt: chez G. HARTMANN, Editeur, 19, Boulevard de la Madeleine, à Paris.

Hommage à Mr. Edmond **MAGNIER**.

L'ÉVÉNEMENT.

(29 8.bre 1873)

VALSE de SALON. **ALBERT CHEVALET** Op:3.

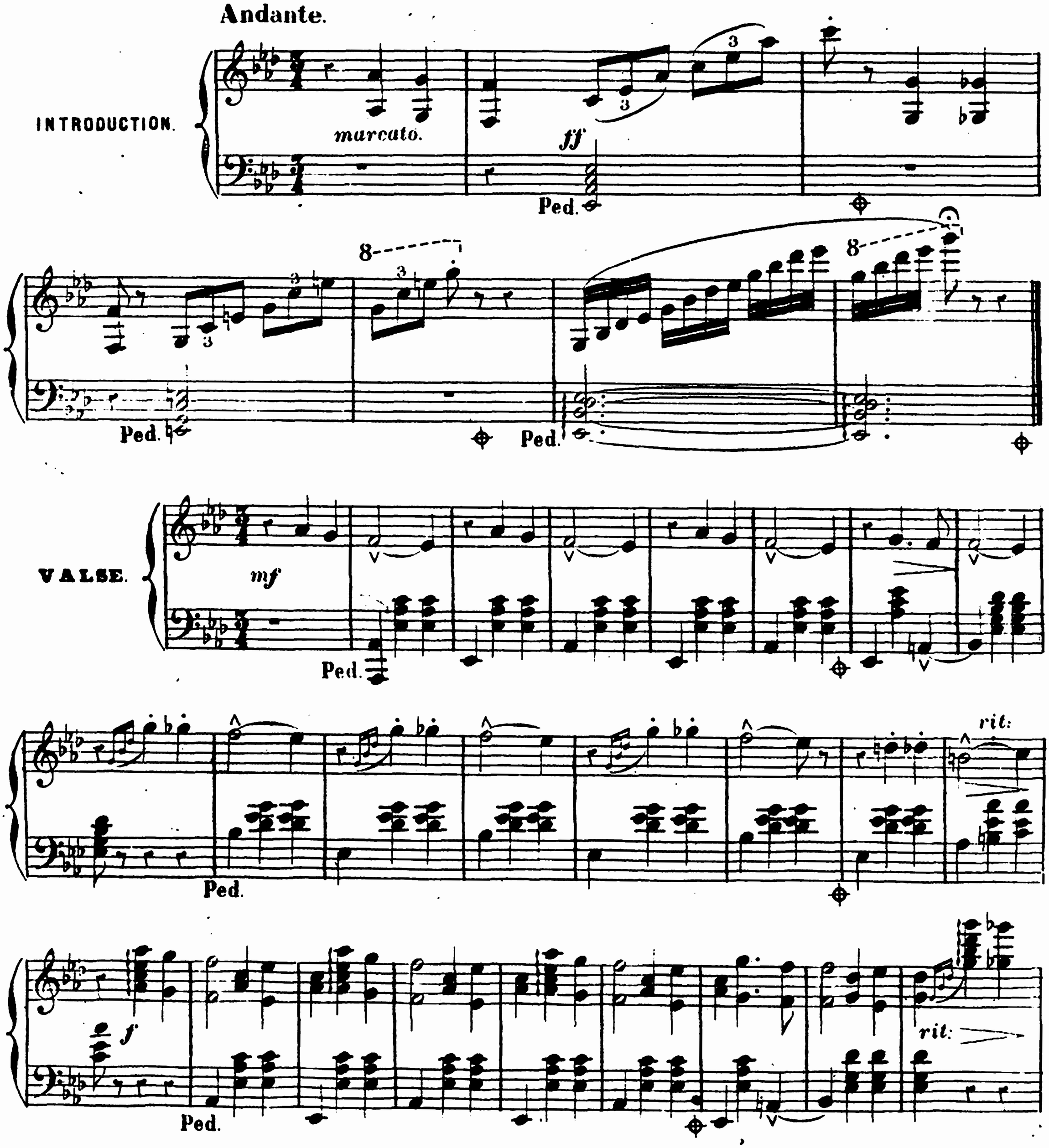

Ped.

f p f p

Ped.

f p f p

Ped.

f p f p

Ped.

f p f p

Ped.

f p f p

Ped.

molto rit.

una corda.

Ped.

Ped.

rit

Ped.

8

Ped.

bien chanté.

Ped.

Ped.

ff

Ped.

subito. pp

Grazioso.

mf

Ped. Ped.

bien chanté.

Ped.

Ped.

ff

Ped.

cres - - cen - - -

- do - - mol - - - - to

8

una corda.

Ped. Ped. Ped. Ped.

mf

Ped.

Ped.

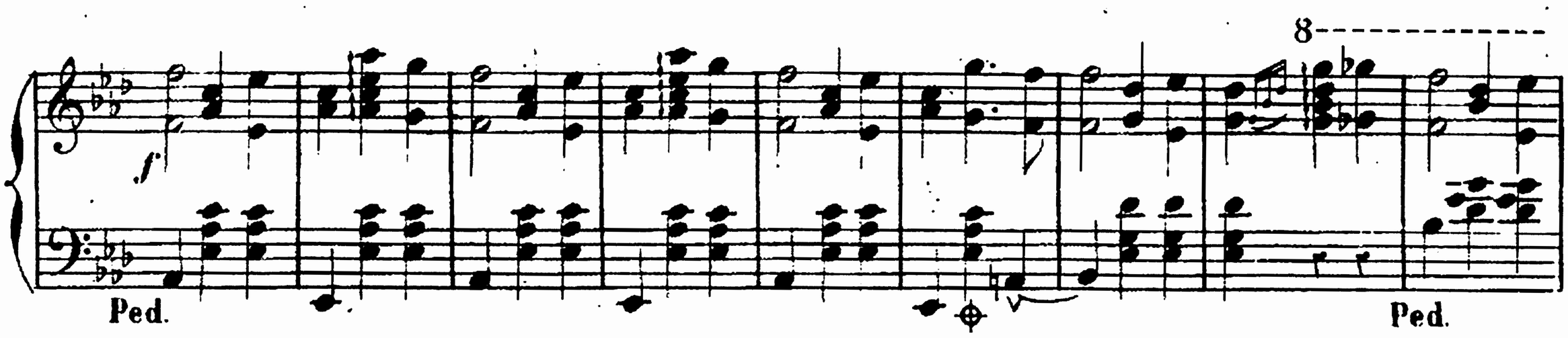
8
f
Ped.
Ped.

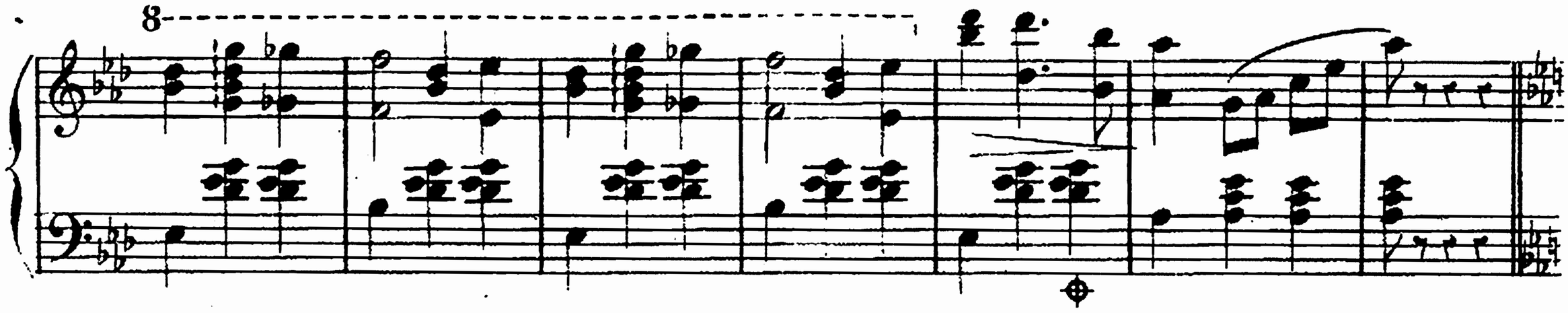
8

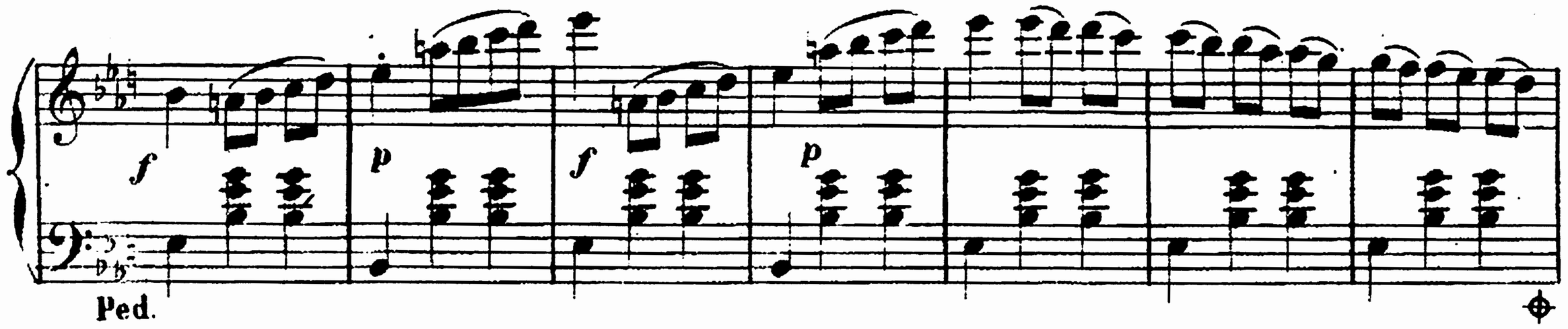
f
p
f
p
Ped.

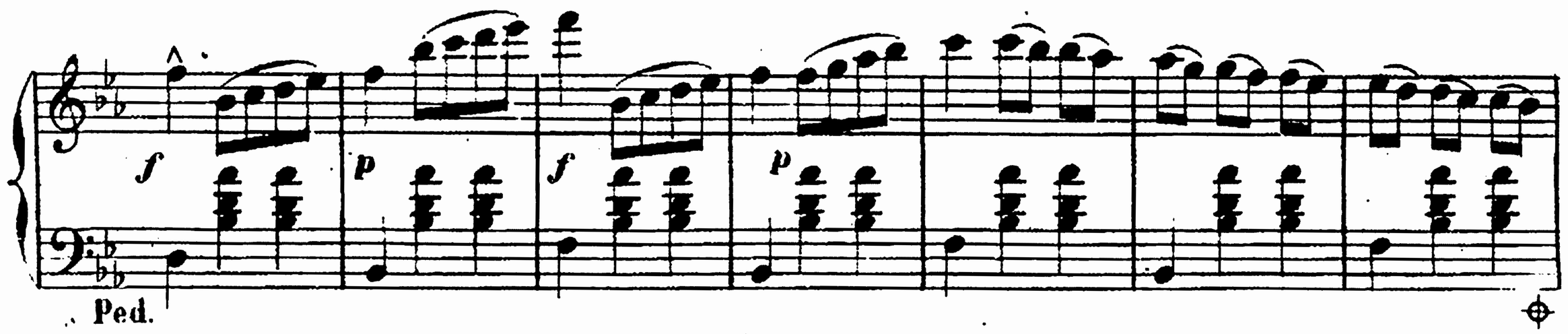
f
p
f
p
Ped.

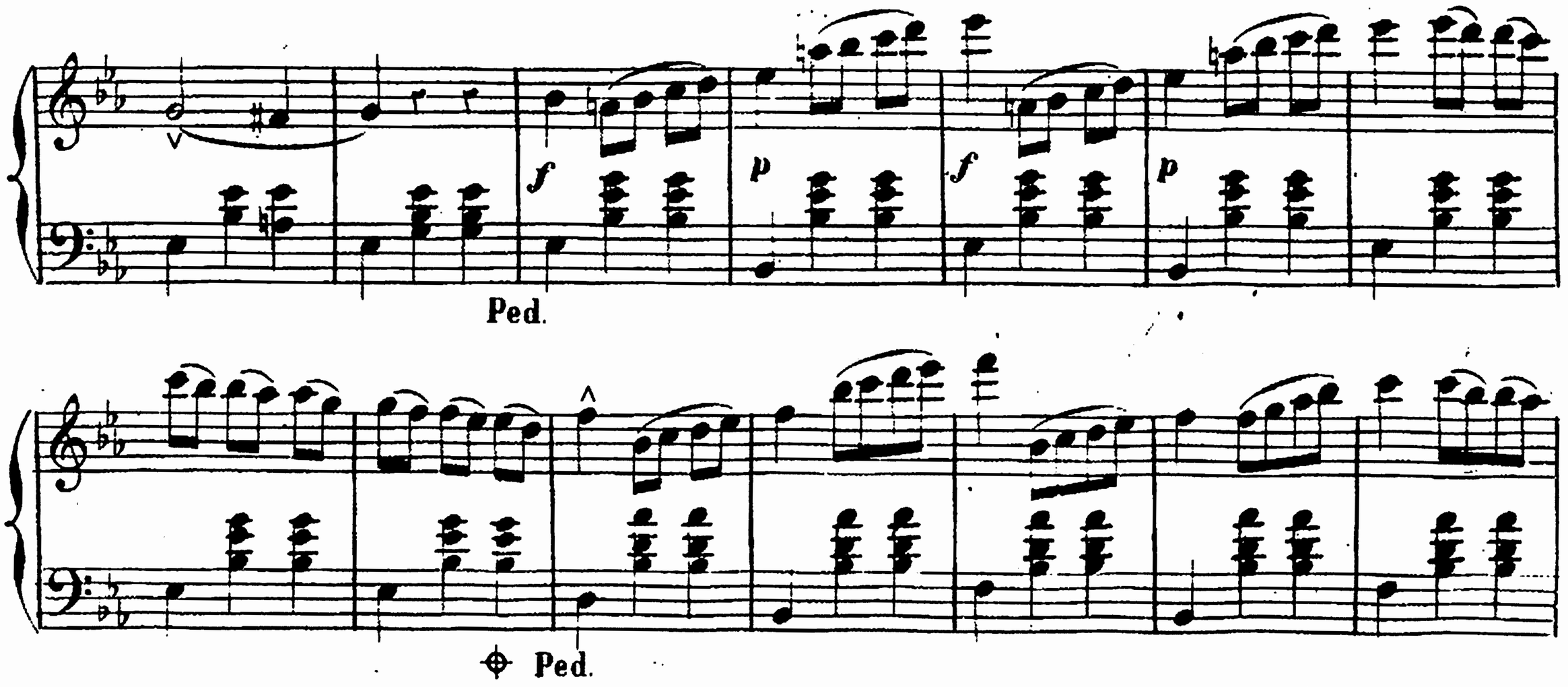
f
p
f
p
Ped.
Ped.

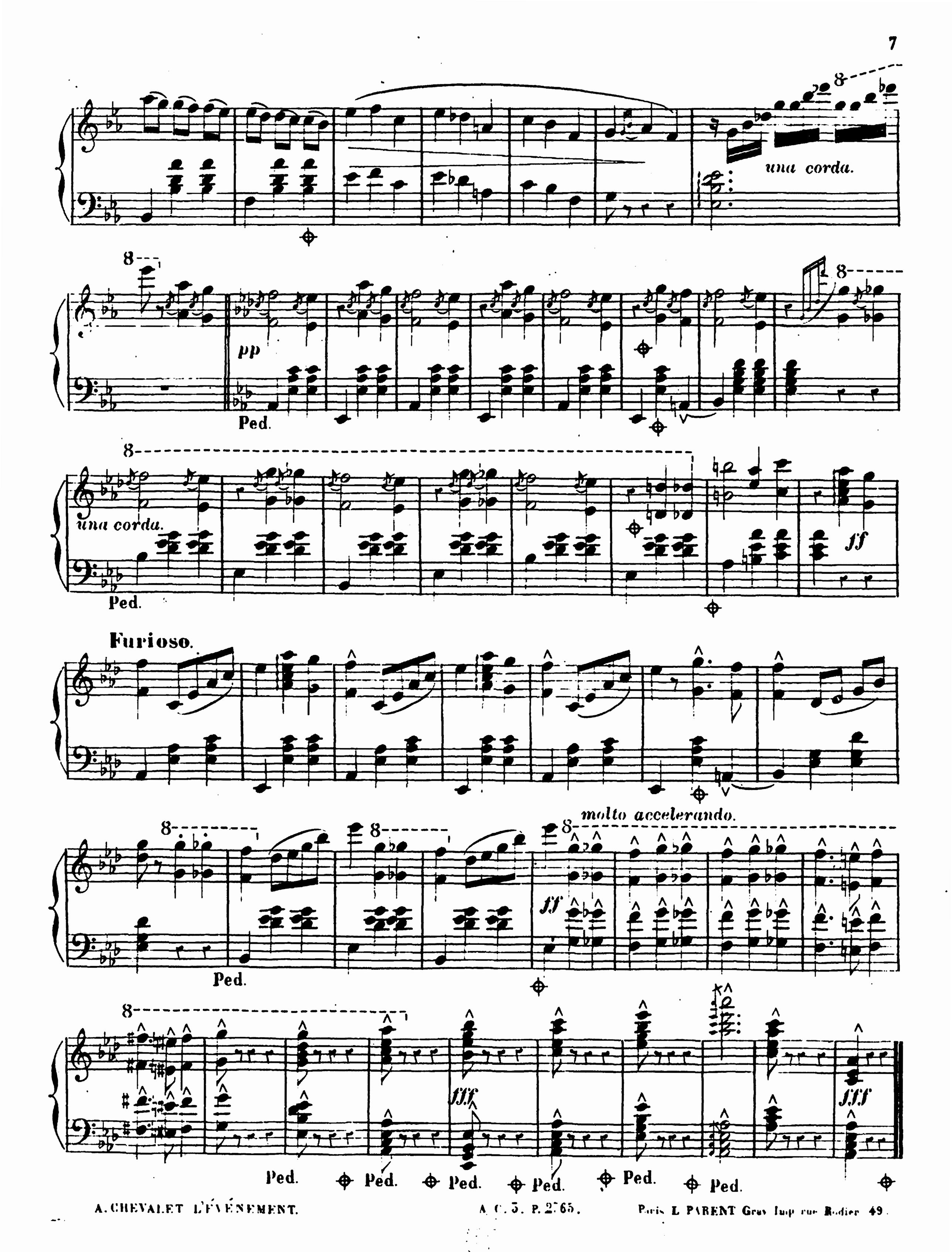
una corda.
pp
Ped.
una corda.
ff
Ped.
Furioso.
molto accelerando.
ff
Ped.
fff
fff
Ped.
Ped.
Ped.
Ped.
Ped.
Ped.