

Þorraþrællinn 1866 - - Nú er frost á fróni

Icelandic Folksong / Ísl. Þjóðlag
Martin Frewer 2018

10

18

26

pizz arco

34

42

50 **Optional Beginning/Ending (Piu mosso)**

1. fiðla

Þorraprællinn 1866 - - Nú er frost á fróni

Icelandic Folksong / Ísl. Þjóðlag

Martin Frewer 2018

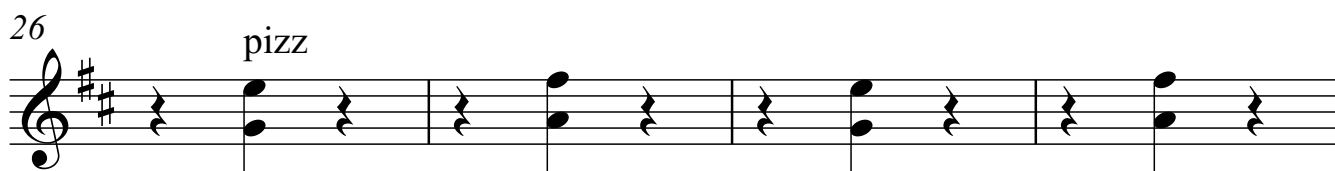
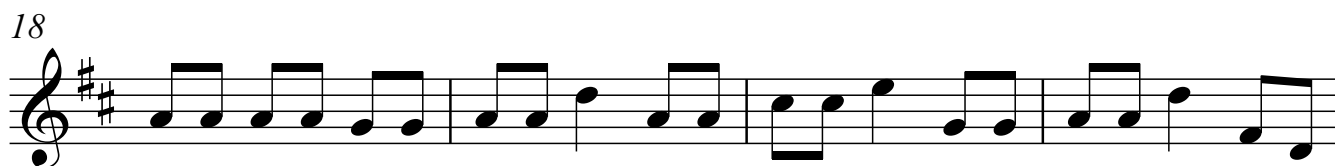
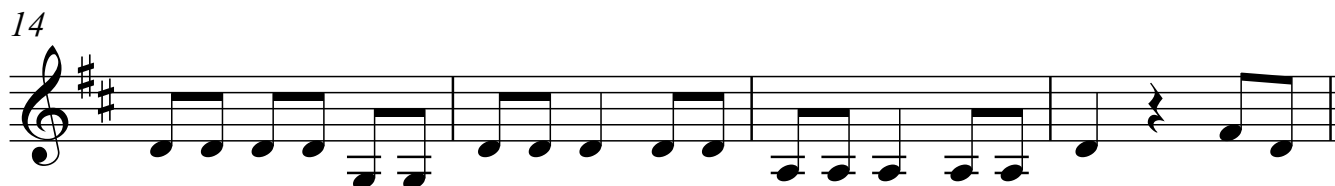
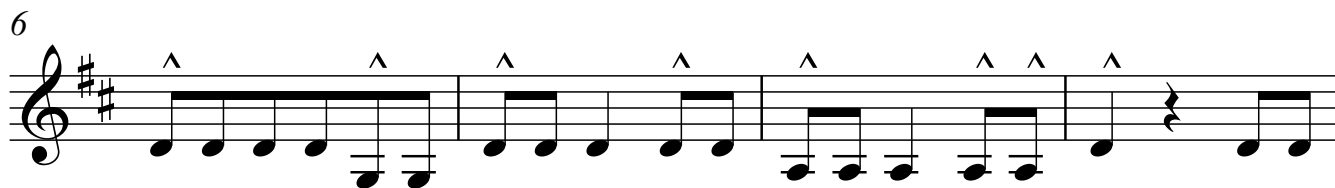
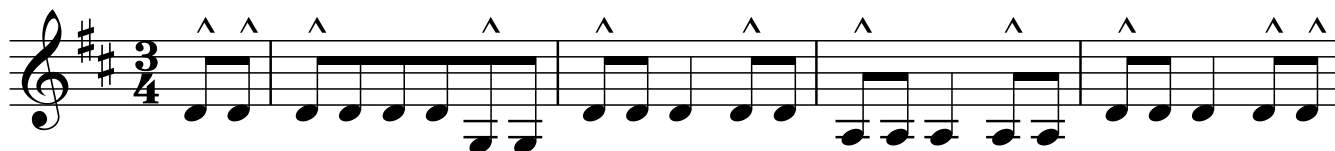

30 arco

arco

34

38

42

46

Optional Beginning/Ending (Piu mosso)

50

2. fiðla

Þorraprællinn 1866 - - Nú er frost á fróni

Icelandic Folksong / Ísl. Þjóðlag

Martin Frewer 2018

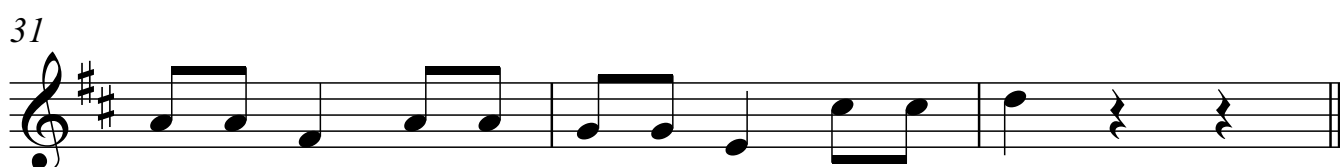
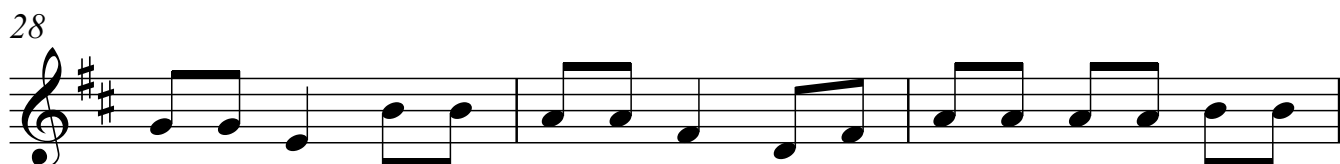
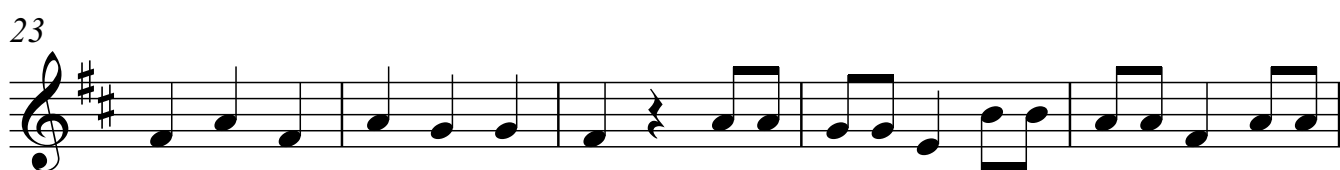
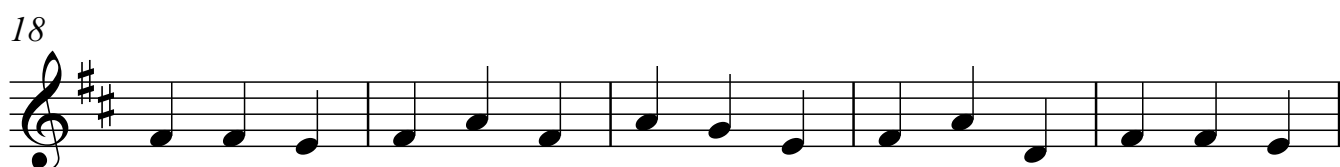
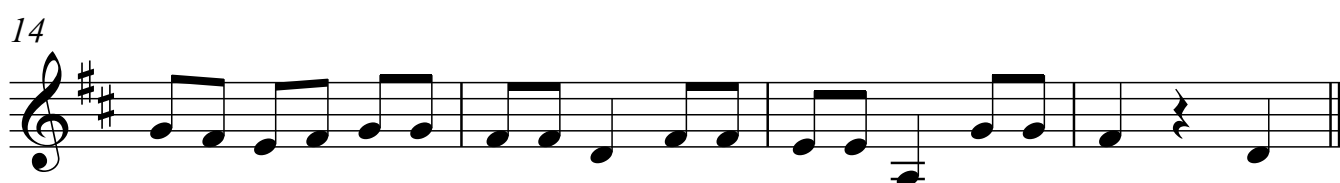
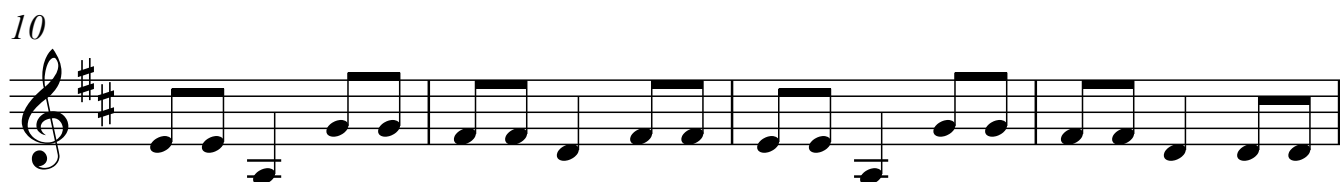
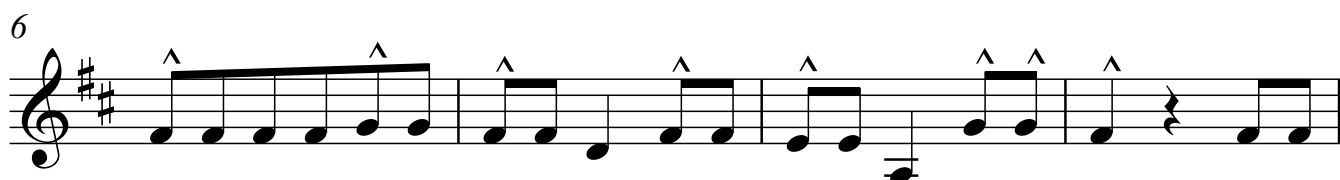
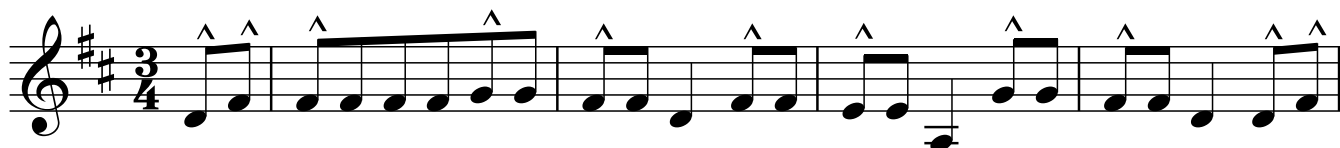

34

38

42

46

50

Optional Beginning/Ending (Piu mosso)

Optional beginning/ending musical notation. It starts with a treble clef and a key signature of two sharps. The melody is marked with accents (^) and consists of eighth notes. The piece ends with a double bar line.

Þorraprællinn 1866 - - Nú er frost á fróni

Icelandic Folksong / Ísl. Þjóðlag

Martin Frewer 2018

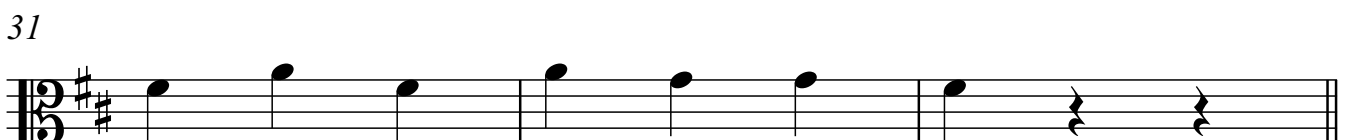
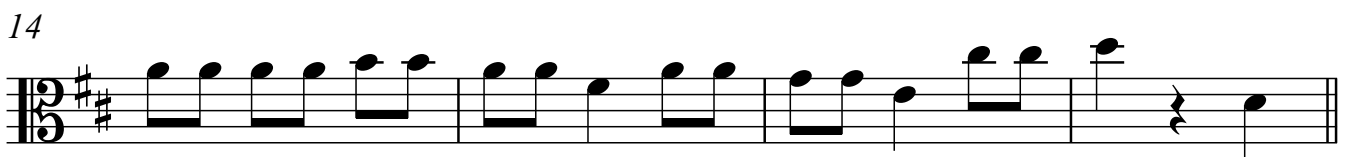
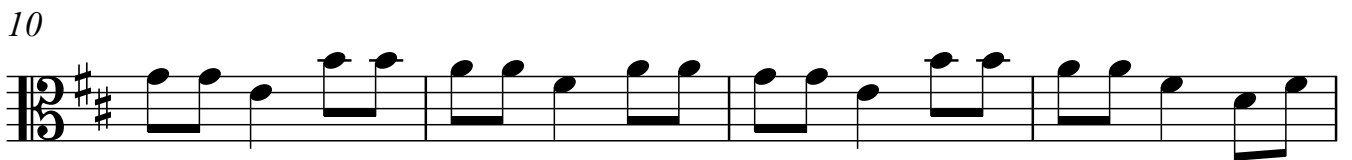
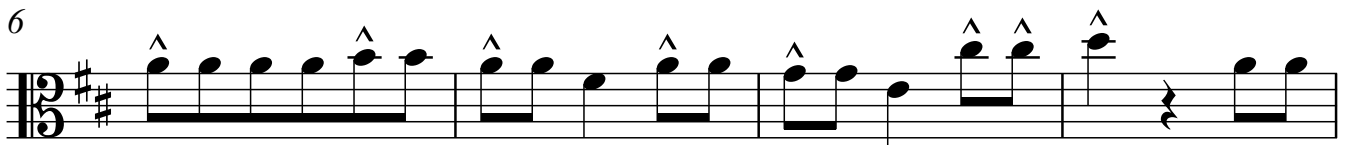
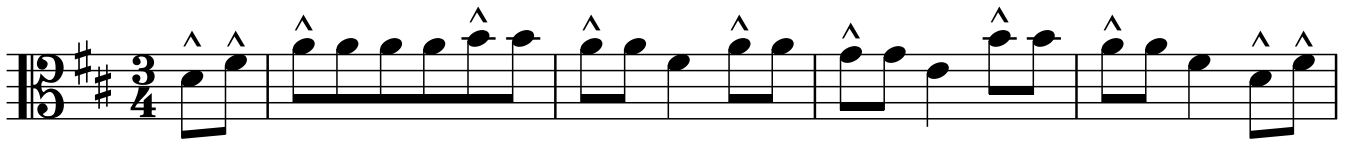

2

34

38

42

46

50

Optional Beginning/Ending (Piu mosso)

3. fiðla

Þorraprællinn 1866 - - Nú er frost á fróni

Icelandic Folksong / Ísl. Þjóðlag

Martin Frewer 2018

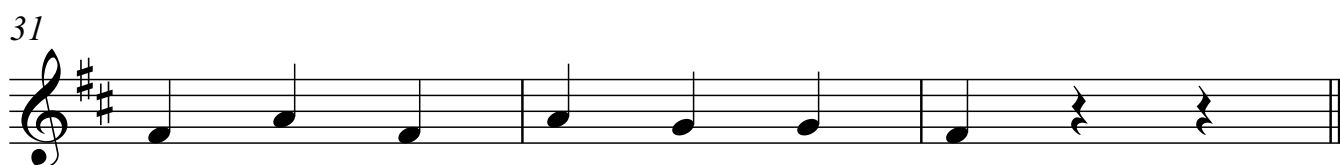
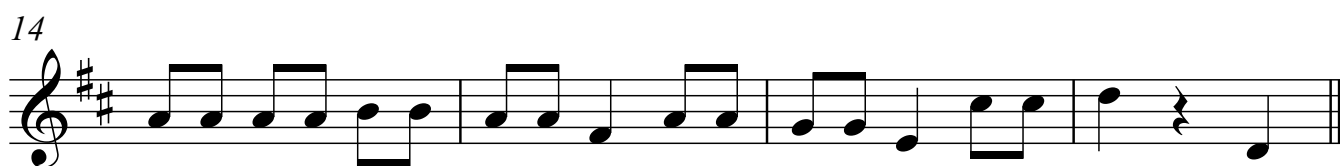
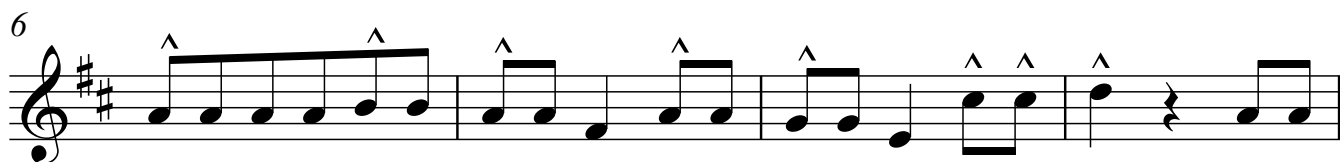
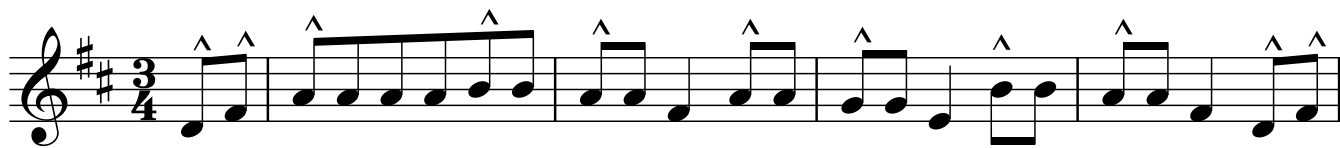

2

3. fiðla

34

38

42

46

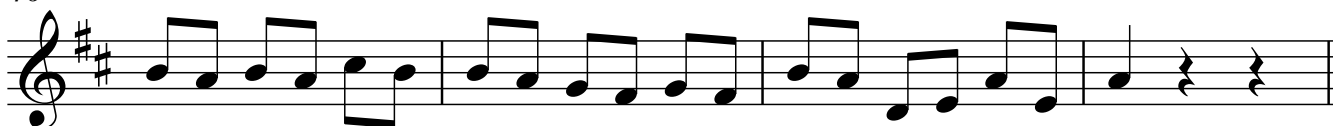

50

Optional Beginning/Ending (Piu mosso)

Þorraprællinn 1866 - - Nú er frost á fróni

selló

Icelandic Folksong / Ísl. Þjóðlag

Martin Frewer 2018

50 **Optional Beginning/Ending (Piu mosso)**

Þorraprællinn 1866 - - Nú er frost á fróni

k.bass

Icelandic Folksong / Ísl. Þjóðlag

Martin Frewer 2018

