

Viola

"Between always and never."

(Paul Celan)

rico gerber

adagissimo ♩ = 50

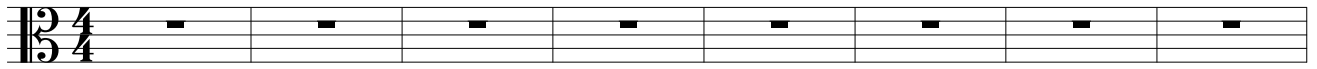

ppp

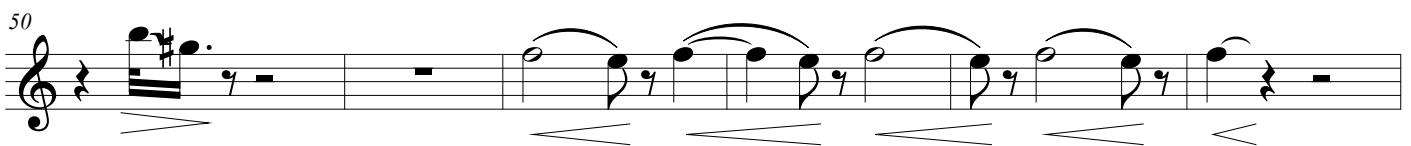
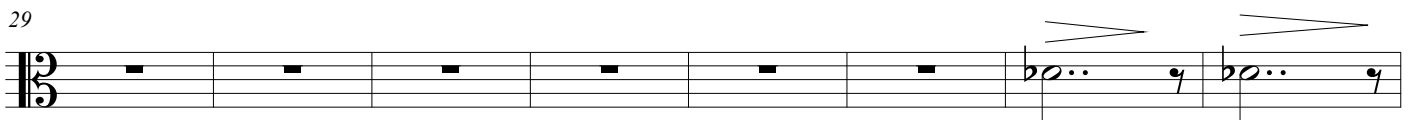
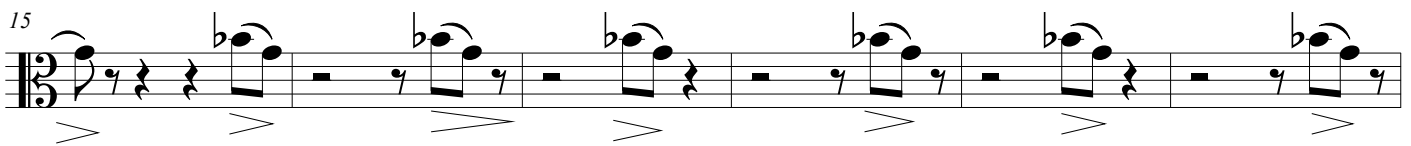

"Between always and never."

62 Con sord.

70 sul ponticello

77

85
