

Clarinet in B \flat

"Between always and never."

(Paul Celan)

rico gerber

adagissimo $\text{♩} = 50$

ppp

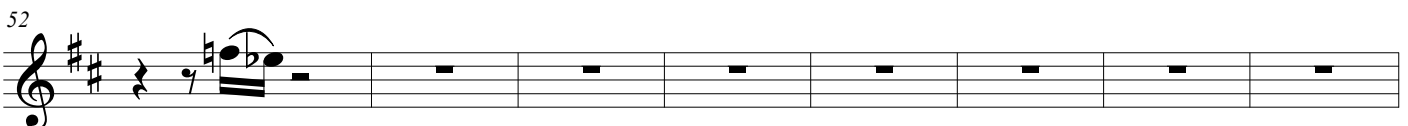
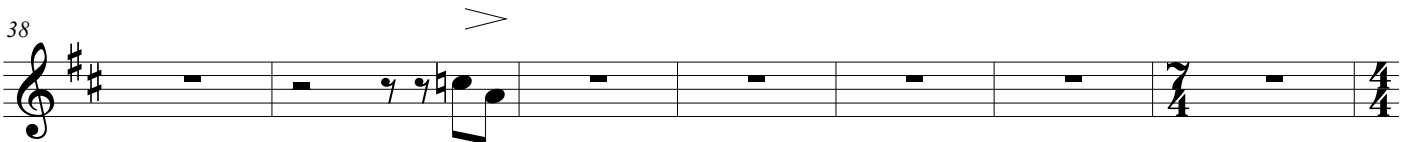
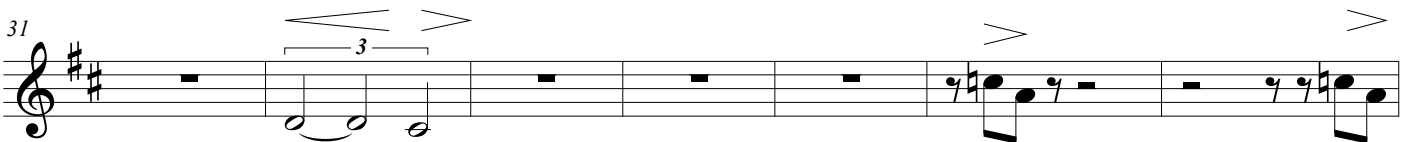
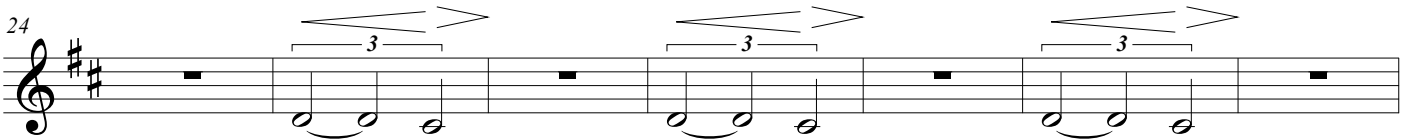
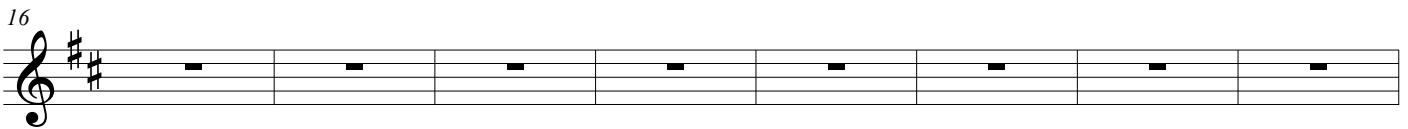
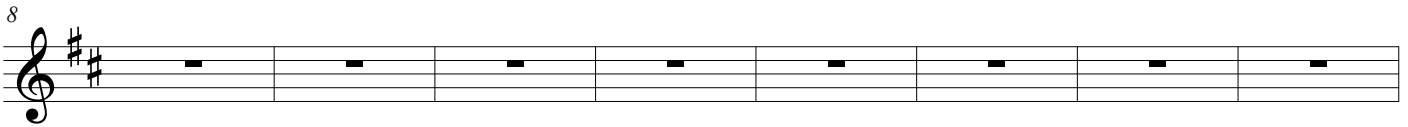

"Between always and never."

60

67

74

82
