

Viola

# I hear that they call life our only refuge

(Paul Celan)

rico gerber

Adagio ♩ = 40

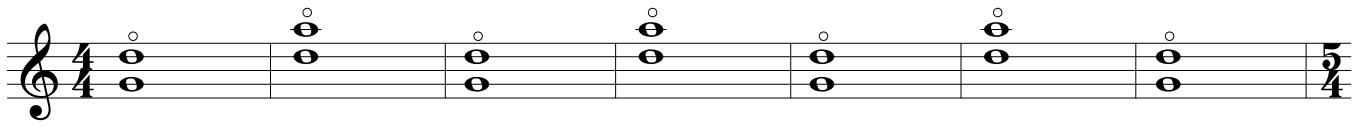

*pppp*

Allegro (M.M. ♩ = c. 120)

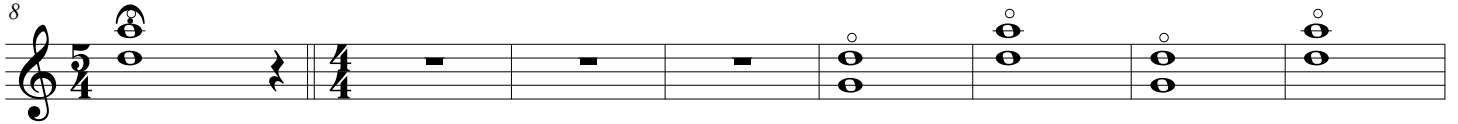

*pppp*

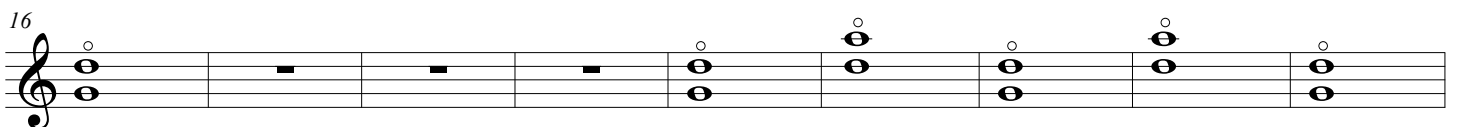

*pppp*

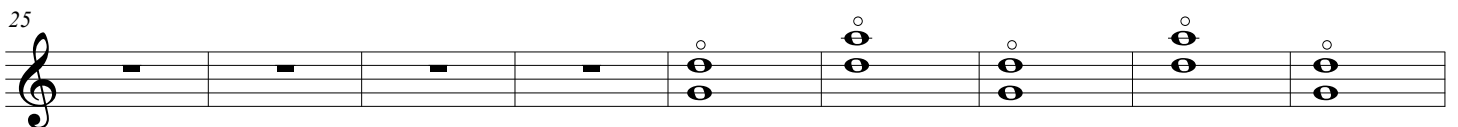

*pppp*

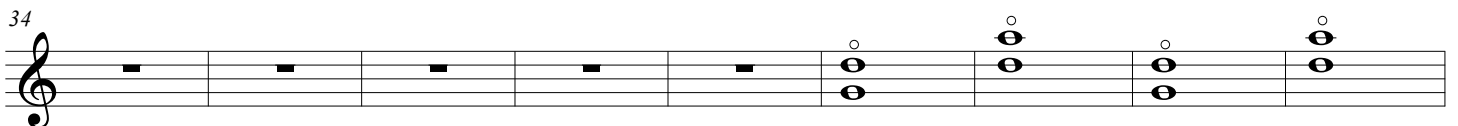

*pppp*

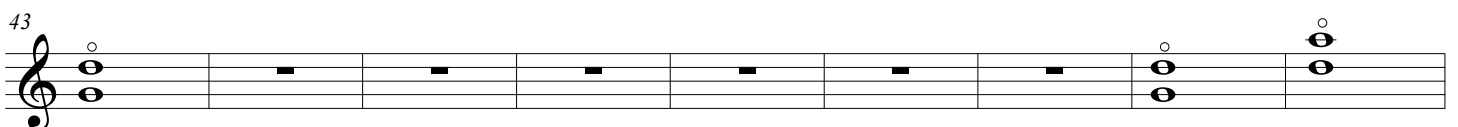

*pppp*

tutti

*pp*

accel.

69  $\text{♩} = 130$

*mf*

76

83

*p*

91

*mf*

98

104  $\text{♩} = 72$

111

*pppp*

120

129

138

147

156

165

174

183
