

SIX  
S O L O S

FOR A  
GERMAN FLUTE

OR  
VIOLIN

*with a Through Bass for the  
Harpicord or Violoncello*

*Compos'd by Signor*

GIOVANNI ADOLFFO HASSE.

Opera Quinta.

London. Printed for I. Walsh, in Catharine Street in the Strand.  
*of whom may be had, Compos'd by the same Author,*

6 Sonatas or Trios for 2 German Flutes or Violins and a Bass.  
6 Solos for a German Flute and a Bass Opera 2da  
12 Concertos for German Flutes and Violins Opera 3za  
6 Concertos for French Horns and Violins Opera 4ta.  
The Celebrated Venetian Ballads in 2 Books for  $\text{F}^{\text{or}}$  Ger<sup>n</sup> Flute  
or Harpicord.

6 Concertos for the Harpicord or Organ.  
The Comic Tunes Tunes to the Dances Perform'd at  $\text{y}^{\text{e}}$  Opera  
and both Theatres for the Harpicord or Violin in 3 Vol.  
The Airs from all his Operas for a German Flute and a Bass  
in 7 Books.

SIX  
S O L O S

FOR A

GERMAN FLUTE

OR

VIOLIN

*Faint, illegible handwritten text, possibly a signature or name.*

GIOVANNI BATTISTA

Op. 11

W. B. Schirmer & Co.

# SONATA I

Andante

Allegro ma non tanto presto

Andante Amoros

Allegro

6 6 6 6 6 5 4 3 6 5 4 3

6 6 6 6 6 6 6 6 6 6 6 6

6 6 6 6 6 6 6 6 6 6 6 6

6 6 6 6 6 6 6 6 6 6 6 6

6 6 6 6 6 6 6 6 6 6 6 6

6 6 6 6 6 6 6 6 6 6 6 6

6 6 6 6 6 6 6 6 6 6 6 6

# SONATA II

Allegro

Andante

Allegro

Two empty musical staves are located at the bottom of the page, consisting of five-line staves without any notation.

# SONATA III

Allegro

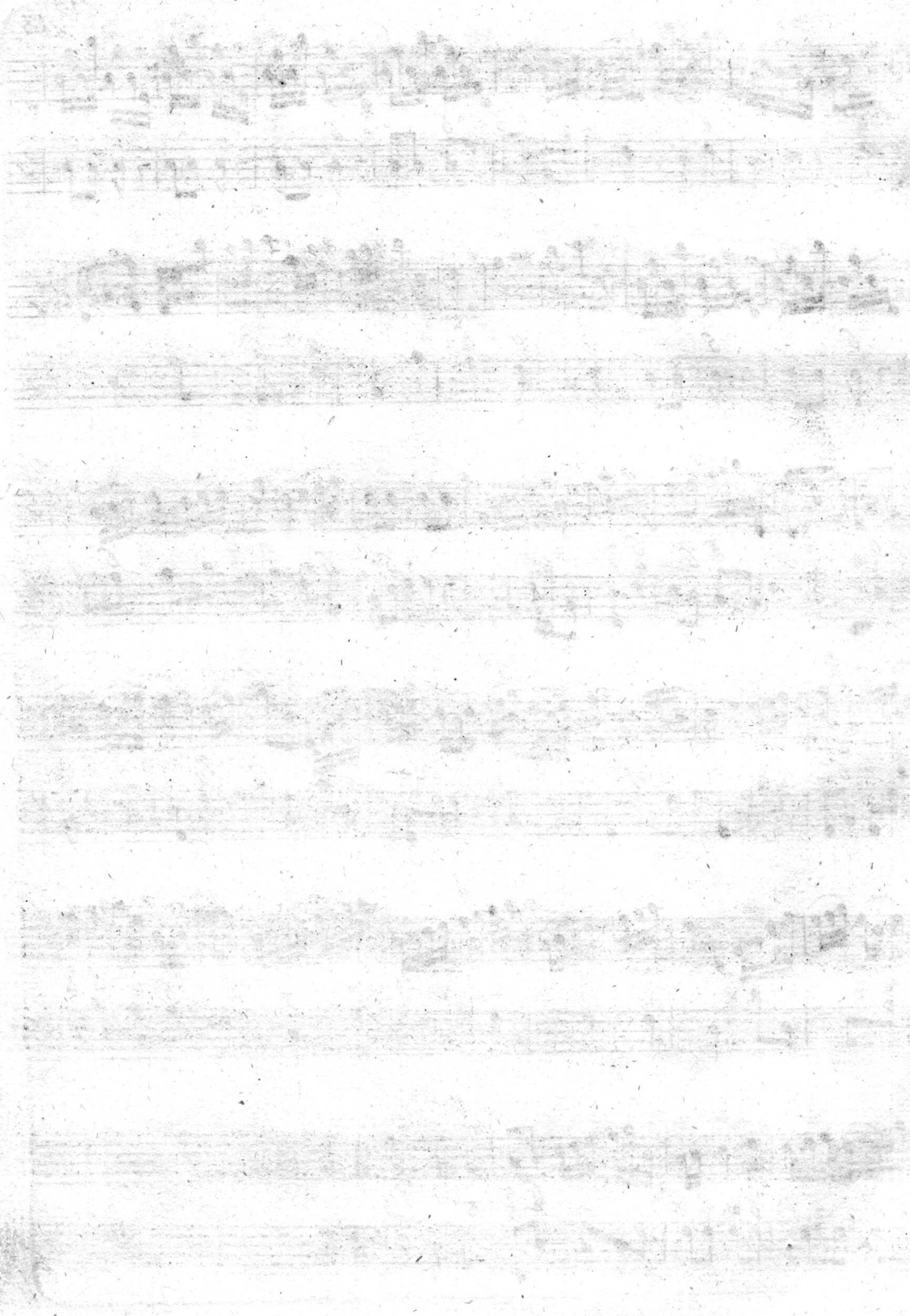

Adagio Cantabile

Allegro

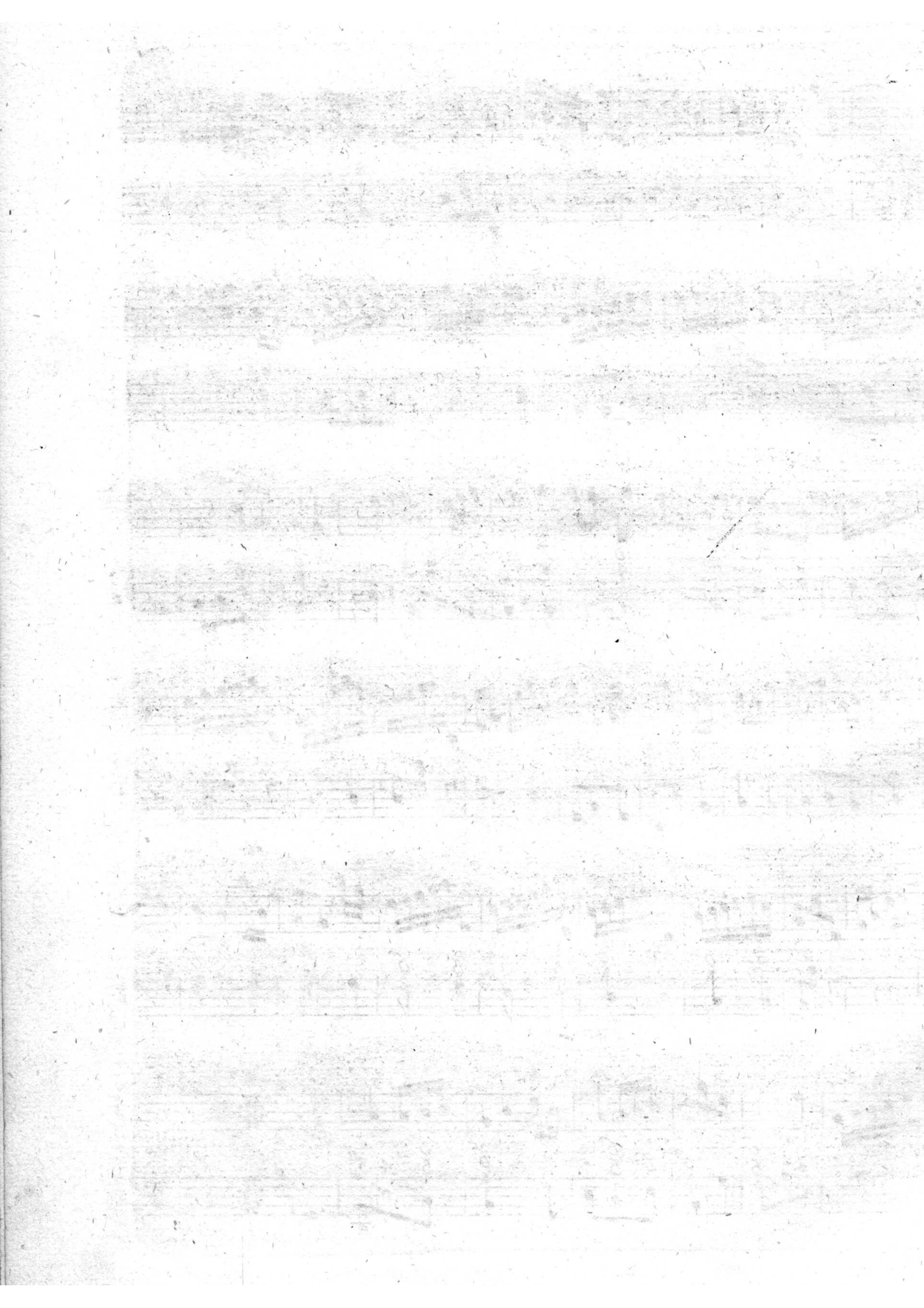

SONATA  
IV

*Largo*

*Allegro*

SONATA  
V

*Adagio*

The score includes various musical notations such as notes, rests, and ornaments. Fingerings are indicated by numbers 1-5. Specific fingerings include:
 

 There are also some handwritten numbers and symbols like "16", "7", "4", "6", "5", "3", "2", "b7", "b4", "b", "R", "f", and "17" scattered throughout the score.

*Vivace*

6 5 # 7 6 7 3 7#

4# # 6 7 6 # 6

6 4 4 7 7

6 4 4 6 6 6 43

6 6 7 6 6 5

6 7 6 6 6 4 5 6

*Andante*

6 4 2 6 5 4 3 6 5 6 6 6 5

6 5b 6 6 6 6 6 5b 6 5b 7 7

4 6# 7 6# 5 6 6

7 6# 6 6 7 4 2 6 7 6 6 7

7 6 7 6 6 6 7 6 6

6 7 4 6 5 4 6 5

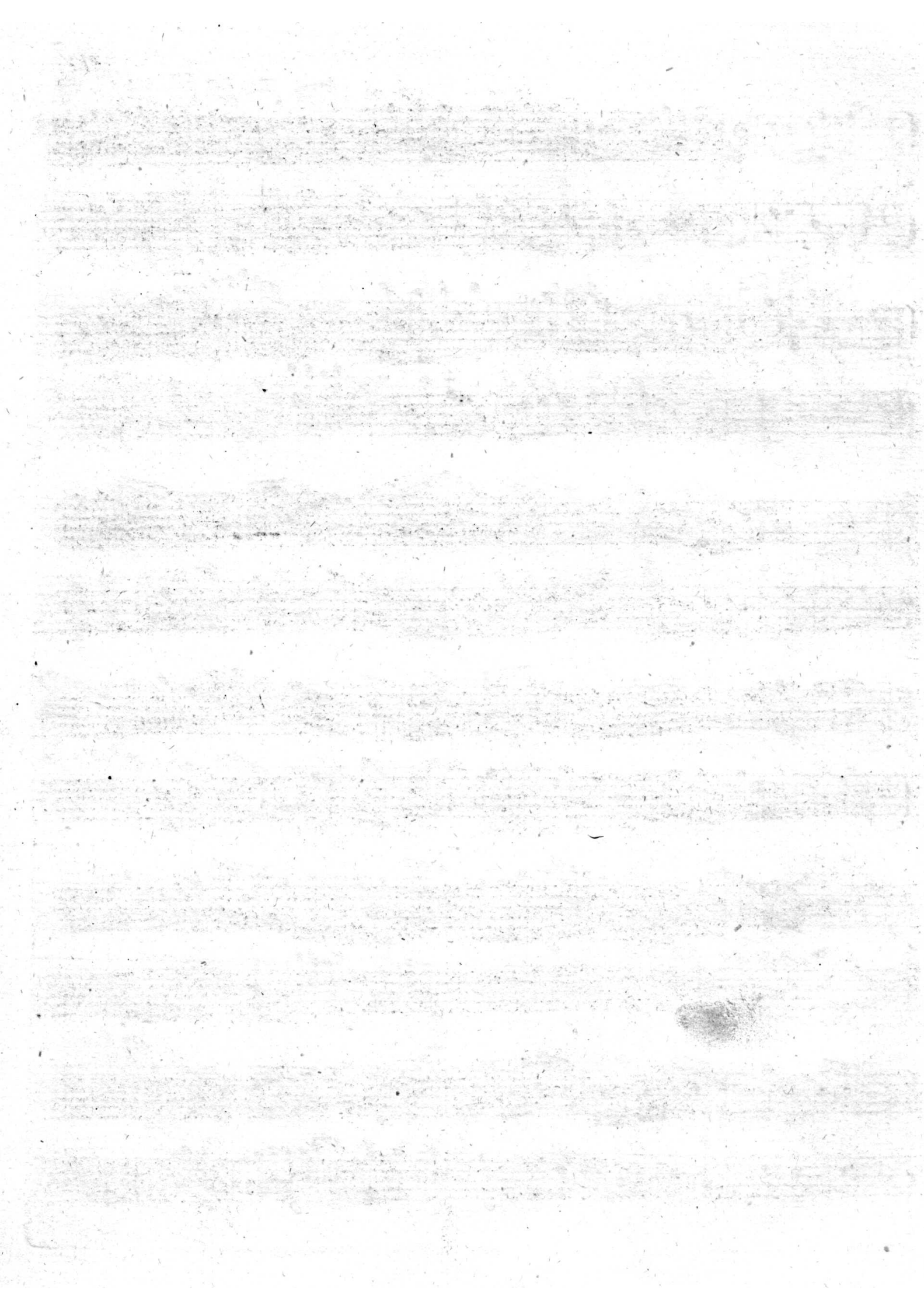

SONATA  
VI

*Allegro*

6 6 5 6 6 6 6 6 #

6 6 7 # 6 6 #

6 6 6 6 7 6 # 6 6

4+ 6 # 6 6

6 6 6 6 6 6 # 6 # 6 #

6 # 6 5 6 # 6 6 #

7 6 6 6 6 6 6 6 4 # 6 6 5 6

7 # 6 5 # #

5 4 6 7 6 5 6 6 # # # # #

6 6 6 6 # 6 4 6 6 #

4 8 6 6 6 6 6 6 # 6 6 # 6 #

6 6 7 6 # 6 6 6 # 6

6 6 6 6 4 # 5

6 4

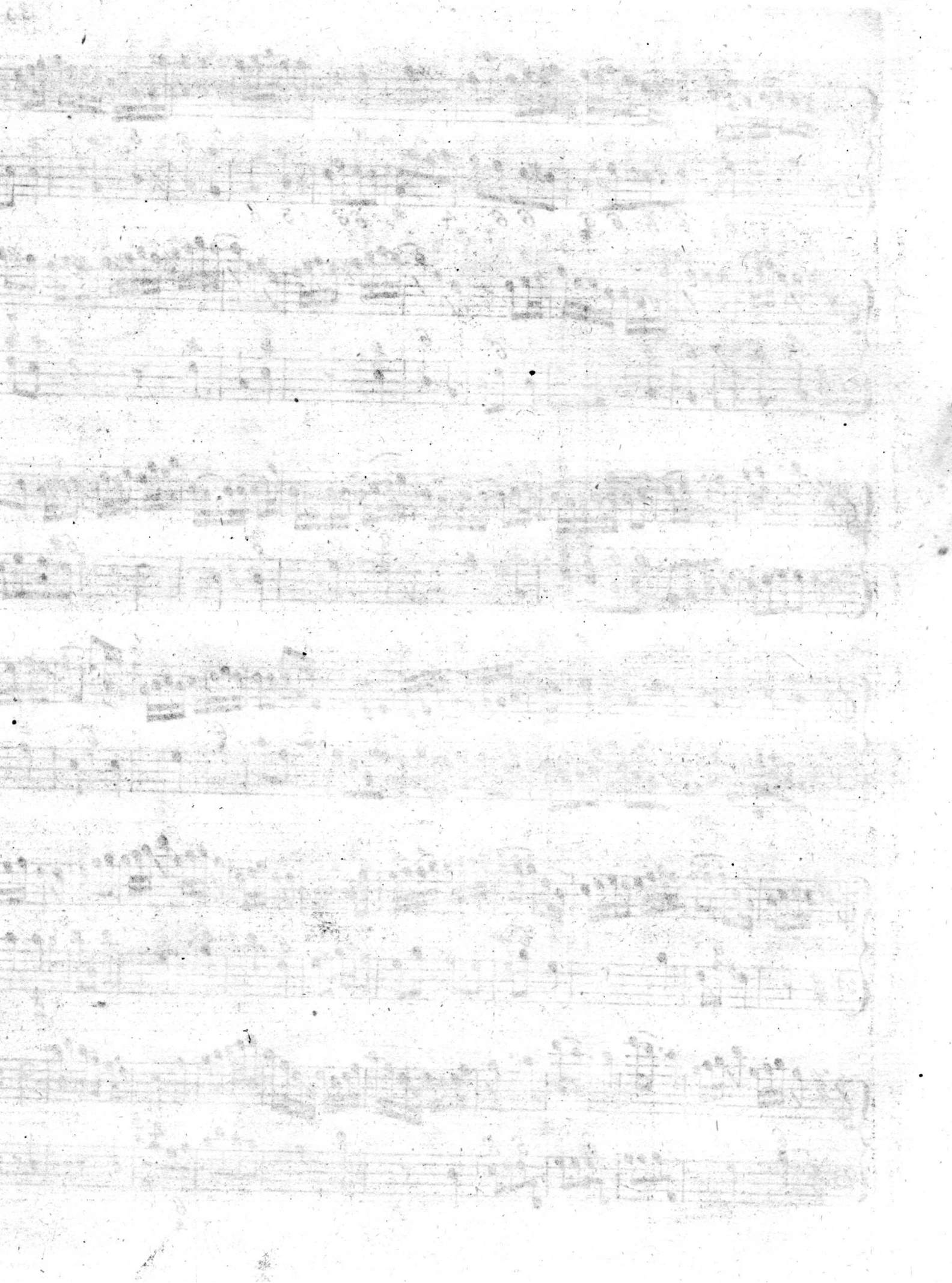

*Affettuoso*

6 6 6 6 4 # 76

76 43 76 # 6 6 # 6 4 #

6 6 5b 67 #

6 5b 6 6 6 6 6

67 3 6 6 6 6 6 6 6

7 6 7 6 6 7 6 6 4 #

Finis